2 CENTS PAY NO MORE!

Chicago Daily Tribune
THE WORLD'S GREATEST NEWSPAPER

FINAL ★★

VOLUME C.—NO. 69 C [REG. U. S. PAT. OFFICE. COPYRIGHT 1941 BY THE CHICAGO TRIBUNE.] FRIDAY, MARCH 21, 1941.—38 PAGES THIS PAPER CONSISTS OF THREE SECTIONS—SECTION ONE PRICE TWO CENTS IN CHICAGO AND SUBURBS ELSEWHERE THREE CENTS

JUGO-SLAV AID WON BY AXIS

GIVE AMERICANS OUR PRIVILEGES, A BRITON URGES

Sponsor of 'Union' Pushes His Plan.

BY LARRY RUE.

[Chicago Tribune Press Service.]

LONDON, March 20.—As a step toward achieving his proposed Anglo-American union, Col. Josiah C. Wedgwood, Laborite, today urged in the house of commons that American citizens in Britain be treated as if they were British citizens during the war.

Col. J. C. Wedgwood.

His proposal drew from Herbert Morrison, home secretary, the statement that he favored the most liberal policy in exempting Americans from alien restrictions in view of what had been called "the identical aims of the British and American governments in the present war." Morrison indicated these restrictions were in the process of being liberalized, but added:

"We can't treat every British citizen as tho he were above suspicion. Clearly it would be wrong if we said every citizen from a nation of 130,000,000 was above suspicion."

"Gesture to U. S." Urged.

Warm support for Wedgwood's proposal was voiced in the Daily Mail. Restrictions on the French people, the Mail said "were taken off last June, but restored a month later, except on those who supported the allied cause."

"There is no doubt about the United States' support today," the paper continued. "The Americans are our allies. To give the Americans the facilities we were ready to give the French would be welcomed in the United States as a gesture of sincerity."

Under the present alien restrictions, Americans must remain indoors after midnight and are not allowed to have their own automobiles or bicycles without a permit.

Tells Hopes for Union.

Wedgwood launched his proposals for an Anglo-American union in a broadcast to the United States last Monday. Ostensibly voicing appreciation for passage of the lease-lend bill, Wedgwood said he hoped a permanent union might be formed between the United States and Britain and extended to all democratically governed countries, possibly even to postwar Germany.

He said that altho the league of nations had failed, such a union might draw in "India and our colonies—some as states, some as territories under federal rule."

"Holland, Denmark, Iceland, Norway, and China might welcome such a union," he added. "Once the Germans, democratically governed, have exterminated Hitler and his gang, why shouldn't they come in?"

Problems to Be Solved.

Certain basic problems in his proposal remain to be solved before a union would be possible, Wedgwood admitted in an interview today with THE TRIBUNE correspondent. These include diplomatic, financial, economic, political, military, naval, and social coördination among the states of the proposed union.

His conception of a union was nebulous regarding details. He pictured a union of English speaking peoples which would be the nucleus for a world federation, beginning as a "federal union." In this type of union, he said, the United Kingdom still would function, as far as domestic affairs are concerned, under the present system of a king, house of lords, and house of commons, and the United States would retain its present domestic and political status. He conceived a federal union similar to the United States, in which the component parts would have relations to the central power equivalent to that which the American states have to the federal government.

Supreme Parliament Planned.

His proposal envisages, whether the union would be "federal or democratic," at least one executive responsible to one supreme parliament controling the army, navy, air force, and foreign affairs of the union, with revenues to meet the cost thereof.

He confessed that difficulties exist regarding such a parliament and where it should sit. However, he pro-

[Continued on page 4, column 3.]

NEWS SUMMARY

of The Tribune [And Historical Scrap Book.] Friday, March 21, 1941.

WAR SITUATION.

BELGRADE—Jugo-Slavia to enter axis on modified basis. Page 1.

LONDON—Plea for Americans to be given privileges of Britons. Page 1.

BELGRADE—Italians flee in Albania; Hitler thrust feared. Page 3.

LONDON—Waves of Nazi bombers raid Plymouth, England. Page 3.

LONDON—Women have day in commons, win concessions. Page 3.

LOCAL.

Gary steel workers tell what they think of CIO. Page 1.

Spring lays its awakening hand on Chicagoland. Page 1.

Breakdown in city traction negotiations looms. Page 6.

AFL members to return next week to jobs in Harvester plant. Page 12.

Bar to probe scheme to give Slattery and Minton judgeships. Page 15.

East Chicago thrown into dither by story of large gold hoard. Page 24.

Deaths and obituaries. Page 28.

DOMESTIC.

Farmer accused of dynamiting church during revival. Page 1.

Lindbergh and Wheeler urge unity to avert war. Page 1.

Illinois fall primary proposal lands on deaf ears. Page 7.

Bill is offered to revamp state prison control. Page 7.

National City, Ill., Armour plant threatened with CIO strike. Page 13.

WASHINGTON.

Wallace absent; misses vote in tie on navy bill item. Page 5.

Representative Dies charges Harvester strike is directed by Red. Page 12.

War office expects 200 army flyers to be killed in year. Page 16.

SPORTS.

New York fighters to head for Chicago today. Page 25.

Blackhawks beat Canadiens, 2-1, in playoff opener. Page 25.

Chicago welterweights study southpaw style. Page 25.

Cubs collect 18 hits; beat Pirates, 9 to 2. Page 25.

Those brutal Athletics crush our White Sox, 11 to 6. Page 25.

Louis defends title tonight; Abe Simon will be in other corner. Page 25.

Bruins beat Toronto, 3 to 0, but lose two stars. Page 26.

Leo Juniors win Catholic basketball championship. Page 27.

Tickets gone, prep fives resume tourney play tonight. Page 27.

Four college fives open eastern title play tonight in Madison. Page 27.

EDITORIALS.

The Seaway; Government-Promoted Strikes; Inside Fire Escapes. Page 10.

FEATURES.

Crossword puzzle. Page 12.

Food news, recipes. Pages 17-19.

News of society. Page 21.

Front Views and Profiles. Page 21.

Radio programs. Page 23.

Day by Day on the Farm. Page 31.

COMMERCE AND FINANCE.

National Biscuit acquiring site for huge Chicago plant. Page 29.

Unfavorable rates retard complete Pullman travel recovery. Page 29.

OPM aid warns "a calamity is in the offing." Page 29.

Stewart advises including suburbs in plans to eliminate slums. Page 29.

Ford reveals how auto industry is saving vital metals. Page 29.

Preferred stocks of utilities rise 1 to 3 points. Page 30.

Abbott vitamin products help buoy British morale. Page 31.

Order backlog of Allis-Chalmers tops 59 millions. Page 31.

Want ad index. *Page 32.*

THE WEATHER

FRIDAY, MARCH 21, 1941.

Sunrise, 5:52. Sunset, 6:03. Moon rises at 2:52 a. m. tomorrow. Mars, Venus, and Mercury are morning stars. Jupiter and Saturn are evening stars.

CHICAGO AND VICINITY: Partly cloudy Friday; Saturday light snow; not much change in temperature; moderate northeasterly winds Friday.

ILLINOIS: Generally fair, colder in south and central portions Friday; Saturday cloudy, rain in south, rain or snow in north portion.

TEMPERATURES IN CHICAGO

For 24 hours ended 2 a. m. March 21:

3 a.m..†34	9 a.m..36	3 p.m...37	9 p.m..37
4 a.m...34	10 a.m..38	4 p.m...37	10 p.m..37
5 a.m...34	11 a.m..38	5 p.m...36	11 p.m..36
6 a.m...34	Noon....38	6 p.m...35	Midn't..36
7 a.m...34	1 p.m.*39	7 p.m..‡37	1 a.m..35
8 a.m...35	2 p.m..39	8 p.m...37	2 a.m..35

*Highest. †Lowest. ‡Unofficial, 7 p.m.-2 a.m.

For 24 hours ended 6:30 p. m. March 20:

Mean temperature, 37 degrees; normal 37 degrees; March deficiency, 74 degrees; excess since Jan. 1, 39 degrees.

Precipitation, none; March excess, .64 of an inch; total since Jan. 1, 5:39 inches; deficiency since Jan. 1, .13 of an inch.

Highest wind velocity, 20 miles an hour from north at 4:05 p. m.

[Detailed weather report on page 30.]

Total average net paid circulation

FEBRUARY, 1941

DAILY in excess of 1,000,000

THE CHICAGO TRIBUNE

SERBS PROPOSE HELP IN WAR ON MODIFIED BASIS

Three Ministers May Quit in Protest.

BELGRADE, Jugo-Slavia, March 21, Friday (AP).—The crown council of Jugo-Slavia last night approved a program described as a passive but effective alliance with the Rome - Berlin - Tokio axis. The agreement is expected to be signed early next week in Berlin or Vienna.

Regent Prince Paul.

The cabinet and military chiefs were asked to initial the plan without discussion. The offer to the axis involves economic and semimilitary aid, according to a responsible government leader.

Another version, however, said it called for full axis membership in everything except that Jugo-Slavia would not provide active military aid to the axis and troops would not cross Jugo-Slavia to attack the Greeks. However, transportation of war supplies across the country and passage for hospital trains would be permitted, according to this version.

[Other news agency dispatches failed to confirm the report that the Jugo-Slav crown council had approved a plan for coöperation with the axis.]

Three Ministers Object.

Three cabinet ministers were reported to have objected violently to any axis alignment, and their resignations were considered likely. These ministers, it was said, predicted serious internal disorders if the deal were concluded. Many elements in Jugo-Slavia, particularly the peasants—are strongly in favor of the British.

The three objecting ministers were Dr. Srdjan Budisavijevitch, social welfare; Dr. Branko Cubrilovitch, agriculture, and leader of the Serb Peasant party, and Prof. Mihajlo Konstantinovitch, justice.

Their prospective resignations, political quarters declared, would permit Regent Prince Paul to find a cabinet which would approve a German alliance.

"Delicate" Foreign Situation.

Seemingly confirming that Jugo-Slavia would sign with the axis soon, one cabinet minister declared:

"Because of Jugo-Slavia's delicate foreign situation, it is necessary that her position of strict neutrality should be modified in some way so that she should become more closely connected with the axis. Because she is surrounded on all sides by axis troops, it is necessary for Jugo-Slavia to form a new foreign policy in order to maintain her independence and prevent her from being involved in war. Therefore an agreement is being made with the axis providing for more intimate relations."

Stormy Cabinet Session.

After a stormy cabinet session which ended this morning, a Jugo-Slav communique said merely that "questions of foreign policy" had been discussed for three hours. It was added semiofficially, however, that Jugo-Slavia would get a guarantee that no power which has signed the axis pact would violate Jugo-Slav territory.

While details of the agreement were a highly guarded secret, the pro-German newspaper Vreme held up its early morning edition awaiting the censor's approval of an article outlining its version of the program the Belgrade government is willing to accept. This version follows:

1. Jugo-Slavia will join the axis pact.

2. Other signatories will guarantee Jugo-Slavia's territorial integrity and independence.

Exempt from Military Clauses.

3. Jugo-Slavia will be specifically exempted from military clauses of the pact.

4. At the end of the war other signatories will agree to consider Jugo-Slavia's aspirations for an outlet to the Aegean sea.

Vreme also will say that a supplement to the plan will specify:

1. Jugo-Slavia will allow the transportation of war materials thru her territory as well as hospital trains, waiving the right to stop or examine such trains.

2. Jugo-Slavia will agree immediately to halt all antiaxis propaganda within her frontiers,

THE BABY DRAFTEE

Wonder How Long the War Is Supposed to Last, Anyway?

Earthy Pulse of Life Heralds a New Spring

(Pictures on page 12 and back page)

The sun hopped over the equator promptly at 6:21 p. m. yesterday and spring became official. This was according to the calendar, but there were plenty of signs close at hand that spring had arrived. The birds knew it. So did the little animals that frolic in the forest areas encircling the city. And even Chicagoans, enjoying a fine day and undismayed by a forecast of light snow tomorrow, walked with lighter steps.

Spring came on wings in Thatcher woods in River Forest. The killdeer, that spindly legged fluff of rusty brown, sang out his own name loudly to announce his arrival. The white tail feathers of the meadow lark flashed among the bud swollen branches of the elms.

Can't Fool a Possum!

"Chicagoans thought spring was delayed because of the cool weather," said Gordon Pearsall, director of Trailside museum at the edge of the woods. "But the wild rabbits and possums didn't. Even the skunk, who's a coward when it comes to cold weather, is out roaming the woods."

Nor did spring keep to the woods. It made its way along the Fox river valley, flashing over stones in Big Rock creek and glimmering in the sheen of the yellowish willows. It pried at the bulging buds of the pussywillows and gleamed in the crystal drops which fell in hundreds of buckets from the tapped trees in the Hollenback maple grove near Millbrook.

Wild Geese Go Over.

"I heard wild geese go over yesterday, and I'm getting worried for fear my maples will bud soon," said Jerry Hollenback, whose forefathers have tapped the same trees in the backyard of their farmlands for almost a century. "Because of the freeze, we didn't start tapping until late this season and now if the trees start to bud we'll get the smallest load of sirup we've had in many a year."

Suddenly Jerry lifted his head as a loud, harmonious whistle sounded. A flame seemed to dart from one of the trees. "There's the cardinal," he said. "They are becoming more numerous daily, and the first thing you know the dog toothed violets will be up. What did I tell you! Spring will get a jump on us this season. I guess I'm the only guy that's not in a hurry for it."

Urge Unity to Avoid War

'Almost In—Wheeler

[Chicago Tribune Press Service.]

Washington, D. C., March 20.—British propagandists and the Committee to Defend America by Aiding the Allies "have nearly attained their objective—active American participation in a foreign war," Senator Burton K. Wheeler [D., Mont.] charged tonight.

In a radio broadcast, the leader of the battle against passage of the dictator act sounded the reply of the nation's noninterventionists to President Roosevelt's speech last Saturday night, when he went short of declaring war on Germany, Italy, and Japan, in calling for national sacrifices for an "all-out effort" for Britain and her allies.

Rallies Dictator Act Foes.

"All-out aid for England, Greece, and China means all-in war for the United States" and "the President's recent speech carried dark foreboding for the future of the republic," said Wheeler.

In assailing propagandists, Wheeler called upon all those forces who opposed the dictator act to rally now for a determined drive against entry into foreign wars.

The dictator act now is law and must be respected as such, but whether it keeps us out of war or not will depend almost entirely upon the future actions of President Roosevelt, asserted Wheeler. He then called for unity in a crusade to help the President keep his preëlection pledge to stay out of foreign wars.

Wheeler said that the work of war propagandists has avoided detection by the nation as a whole, but he insisted each step advocated by the Committee to Defend America by Aiding the Allies has foretold the next administration move. Now that the dictator act is law, the committee is advocating convoy of ships to Britain, American defense of Singapore, and permission for the British to recruit soldiers in America, all acts of war, said Wheeler.

A New British Invasion.

"In 1812 the British invaded the United States," he continued. "Today, just as before the last world war, the British have again invaded Washington—not with red coats—but with 2,000 agents."

The "economic royalists" and "money changers" now are "fugitives from Wall street as $1 a year men who dispense billions for defense contracts," declared Wheeler.

Also, tonight, a group of 55 leading Americans sent a letter to President Roosevelt, protesting that his March 15 speech committed this nation to war. The signers included Frank Lloyd Wright, Igor I. Sikorsky, Geo. N. Peek, and a group of college presidents, professors, and churchmen.

Hurry!—Lindbergh

New York, March 20 (AP).—Col. Charles A. Lindbergh today asked Americans who oppose United States intervention in the European war to organize and attend massmeetings thruout the nation and to make known their position in repeated letters to their legislators and newspapers.

Col. C. A. Lindbergh.

Writing in Collier's magazine, Lindbergh concluded that "for us to enter the conflict in Europe at this time would result in defeat and humiliation," and asserted that by remaining out of the war the United States "can build a military and commercial position on this continent that is impregnable to attack and which will force other nations to trade with us, if thru expediency alone."

Act Now—or It's Too Late.

"The policy of our nation is still influenced by the desires of its people," he said. "You can help us by organizing massmeetings against our entry into the war. You can help by attending such massmeetings. You can help by writing to your congressman, to your senator and to your local newspaper, telling them of your views. If you stand with us against war you must act now or it will be forever too late."

After revealing that in 1938 he told high British officials of Germany's air power and warned them of the need for developing British aviation, Lindbergh asserted that both France and England had waited until it was too late.

"Hypnotized by Bombing."

"We in America have waited until it is too late," he continued, "and yet we step closer and closer to the war as tho hypnotized by its bombing and fury.

"Like France and England in 1939, we are unprepared today. We have not as many modern fighting planes in our army and navy combined as Germany produces in a single week; and our army is deplorably lacking in tanks and antitank cannon."

Asserting that political shouts of "we must stop Hitler" were being echoed by some newspapers, Lindbergh declared. "We in America are being led to war by a group of interventionists and foreign interests, against the will of a majority of our people."

Farmer Seized in Bombing of Church Revival

Lyons, Ind., March 20 [Special].—George Benham, a Greene county farmer with definite views about going to church, was charged today with unlawful use of explosives in connection with the dynamiting of the Free Methodist church here last night while his wife and 50 other worshipers were attending a revival meeting.

Arrow locates scene of blast.

After a night in jail, Benham was released this afternoon on $2,000 bail pending an investigation of the blast by state police and county authorities. It was reported the farmer had threatened his wife with violence if she continued to attend the church and to insist on his going.

Four members of the congregation were severely cut and bruised by the explosion of a charge believed to have contained five sticks of dynamite. Considerable damage was done to the concrete block building and the surrounding countryside was shaken.

Blast Interrupts Sermon.

The church was established about a year ago in this town of 1,000, with a congregation previously organized in nearby rural districts. Members took over a former livery stable, laid a floor of sawdust, and held regular meetings along with two other local churches. A Lenten revival meeting has been in progress for several days.

The worshipers had gathered last night to hear the Rev. Leroy McDowell of Vincennes, district superintendent of the church, preach on the Lord's Prayer. The blast, at the rear of the church near the pulpit, interrupted him with a deafening roar as he exclaimed: "The will of the Lord can be done on earth as well as . . ."

A back door within 10 feet of the minister was blasted in. Splinters and pieces of concrete were sprayed over the congregation. Débris was blown the length of the 70 foot long building. Pieces were imbedded in the pews and ceiling.

Nearby Homes Shaken.

A nearby restaurant window was shattered and residences in the vicinity were shaken. The blast was heard as far away as the county seat of Bloomfield and Marco and Switz City, communities within a radius of 10 miles.

The wife of the resident pastor, the Rev. R. C. Eastham, suffered cuts on her face and a leg injury. Patty Haferkamp, 7 years old, was cut on the arm. Mrs. Sam Jones, 45, received serious face lacerations. Mrs. Cathryn Tibbett, 26, was cut over her eye.

Sheriff Charles Blanton, Prosecutor Robert L. Stevenson, and a state patrolman began an investigation. They found the explosive had been placed under the rear door of the church. Two townsmen said they saw a man go behind the church, then run down an alley nearby a few seconds before the blast.

Suspect Found in Bed.

"Officers were told by certain persons," the prosecutor related, "that Benham had threatened his wife if she continued to go to church. They said she had insisted upon him attending, but he refused because he didn't agree with the church's views.

"The state patrolman and the sheriff went to Benham's farm home, three miles from town. He was in bed, apparently asleep, when they arrived shortly after 10 p. m. The explosion had taken place at 8:35. He denied any knowledge of it. He said he had not driven his car since 5:30, but the officers found its motor warm. He was taken into custody."

As the officers were leaving the farm home with their prisoner, Mrs. Benham arrived there from the church. She was reported to have extended her hands in the air and cried: "Why did the devil put this thing in your heart?"

The Rev. Mr. Eastham was first inclined to believe the dynamiting was done in revenge for the church's pulpit attacks on liquor drinking and gambling, but authorities expressed the belief it resulted from a personal matter.

Panama Canal Conversion to Sea Level Type Urged

Washington, D. C., March 20 (AP).—Conversion of the Panama canal into a sea level waterway as a national defense measure was proposed in legislation introduced today by Chairman Joseph J. Mansfield [D., Tex.] of the house rivers and harbors committee.

WOMEN OF GARY STEEL MILL GIVE VIEWS ON CIO

Describe Terrorism in Member Drive.

Since Feb. 25 the Steel Workers' Organizing committee [CIO] has periodically picketed the huge tin and sheet metal mills of the Carnegie-Illinois Steel company in Gary, where 9,000 men and women are employed.

There is no strike in progress. The union's avowed purpose is to force all employés who do not belong to the organization to join. Nonmembers who refuse to pay the $3 initiation fee and the first month's dues of $1 are barred from their work by the pickets. Gary policemen stand idly by.

The union's agreement with the management has expired, but its terms continue in force, altho the union has given 30 days' notice of intention to terminate them. The company is preparing to enter negotiations on the union's demand for an increase from 62½ to 72½ cents an hour in the minimum wage.

THE TRIBUNE sent a reporter to interview workers to determine their sentiments regarding the CIO roundup. Below are the comments of some women workers who number 1,500. Each of them spoke frankly about her reasons for refusing to join and her desire for an opportunity to work. And each of them was willing for her name to be used. This was in contrast with most of the men interviewed, who talked but asked that their names be withheld for fear of beatings and sluggings by union hoodlums in reprisal.

WHAT WORKERS THINK

HELEN BAR SCHARF, 552 Adams street, Gary, assorting room worker 14 years in the company's employ:

"I rode to the mill on a bus. Two CIO men got on and ordered all passengers off. I said I had paid my fare to the mill and that was where I was going. The CIO men went back to two men who had refused to leave. They refused again. Then Frank Grider [SWOC subdistrict manager in Gary] got on and the three union men pulled one of the workers off.

"A supervisor for the Gary Railways [operator of the bus] was aboard. I said to him, 'You know that when we pay our fares on this bus we are insured for $10,000.' 'Yes, I know,' he told me. 'Are you going to let this go on?' I asked. 'There is nothing I can do,' he said. 'What's wrong with the Gary police?'

"The union men went back to Mr. Titus, the other man who refused to leave, and told him to get off or sign up. He answered that he was a war veteran and belonged to the American Legion, and he didn't see why he should have to join any organization to be allowed to work in America. Grider told his men to get him. They pulled Mr. Titus off the bus.

"Then they came back to me. They pulled my right arm and got me out of my seat. I fell into the opposite seat, so they pulled my left arm. I struggled, but they finally got me to the door of the bus. Frank Grider got outside and pulled my left leg. I managed to land on my feet, but I have been black and blue ever since, and a finger on my left hand was pulled out of joint.

"A bus then drove up with 60 girls. None was a member, so it was sent back after I had been put on it. We went to the Gary police station, where we were advised to go to the county seat at Crown Point. We went to Crown Point and tried to see Prosecuting Attorney Felix Kaul and Sheriff John Knott, but couldn't. So we went home.

"I will not join the CIO. What did it ever do for the workers?"

VETERAN JERKED OFF BUS

MARY TOMAK, 1550 Grant street, Gary, assorter:

"I saw Frank Grider and two pickets jerk a middle aged man from a bus. The man said, 'I fought for my country in the last war and you fellows don't have to tell me what to do. I'm not too old to fight yet.' Frank Grider instructed the men to get the —— and they tried, but a plain clothes policeman interfered."

SOPHIE WOLCSZYN, 1700 Cleveland street, Gary, assorter:

"Our bus was stopped at the entrance and we were ordered off. Pickets jumped and seized girls who wouldn't get off, and forced them off.

[Continued on page 13, column 1.]

THE STORE FOR MEN

MARSHALL FIELD & COMPANY

Washington and Wabash *Store Hours: 9 a.m. to 5:30 p.m.*

CLEARANCE

Manufacturer's Surplus of 1940 Models

GOLF BAGS

now $3.95 to $15.95

You golfers with an eye to thrift. Here's a clearance that's well worth going out of your way for. Those rolling fairways will soon be beckoning. Now's the time to get prepared. Treat yourself to a new bag today and save!

LEATHER BAGS

Brown, double-tanned grained cowhide (*pictured*)—Medium size. Large boot pocket, selector ball pocket, Grommet style, leather strap club dividers. Metal studded full leather bottom. Sharply reduced to **$12.95**

Large, two-tone brown, double-tanned grained cowhide—Boot and clothing pockets. Reinforced zodiac club dividers. Ball pocket. Umbrella holder. Brass fixtures, reinforced metal studded bottom. Reduced to **$15.95**

CANVAS BAGS

Brown double texture waterproof twill—Tan elk leather trim. Large boot pocket, double ball selector pocket. Reinforced bottom. Brass fixtures. Reduced to **$7.95**

Tan double texture waterproof twill—Brown elk leather trim. Large boot pocket, double ball selector pocket. Reinforced zodiac club dividers. Now reduced to **$9.95**

Other Canvas Bags now **$3.95** and **$5.95**

Fifth Floor

Special Selling

1941 SAMPLE GOLF BAGS

Unusual opportunity—just 42 pieces

LEATHER $11.95 to $39.95 — CANVAS $3.95 to $10.95

Fifth Floor

Special Selling

GOLF SHOES

great value at $7.95

Ordinarily you'd pay far more for them. Built of rugged tan hickory calf on a plateau last which allows plenty of side-wall room for the toes. Popular moccasin style. Blucher lacings for snug fit. Removable steel spikes on sturdy, moisture-resistant leather soles. See them!

Men's Shoes—Second Floor, North

THE STORE FOR MEN

SYDNEY CHEERS AS U. S. SAILORS GO ON PARADE

Seven Warships Will Visit Brisbane Three Days.

SYDNEY, Australia, March 20 (AP).—Bombarded by showers of confetti and paper streamers and cheered by thousands of holidaying Australians, American bluejackets from seven United States warships paraded thru Sydney's streets today in a demonstration of good will.

Later at an official luncheon at city hall for officers of the squadron, 400 guests heard Rear Admiral John H. Newton of the American fleet declare, "We would rather die as free men than live as slaves."

"We like the Australians," he said. "We liked them in the last war when they were fighting with us for the same democracy they are fighting for now. You think the way Americans do. You act like Americans. What is more, you fight like Americans. The lease-lend bill is setting in motion the legal machinery which will result in America assisting to win the war."

Hails U. S. Stand.

W. M. Hughes, Australian navy minister, declared that "this tumultuous and record welcome sums up that all Australians feel easier in their minds and more hopeful that these timely evidences of the United States' Pacific naval power and interest in Australia and New Zealand will give Japan reason to pause before committing herself to any further pledges to the axis."

The cruisers Chicago and Portland and destroyers Clark, Reid, Cassin, Conynham, and Downes tied up this morning as planes of the Royal Australian air force flew overhead and shore guns boomed a 21 gun salute. The ships also will visit Brisbane for three days.

Ships Leave New Zealand.

AUCKLAND, New Zealand, March 20 (AP).—Showered with gifts from the city and private organizations, six visiting United States warships left Auckland for an undisclosed destination today.

To Visit President.

LONDON, March 20 (AP).—An authoritative source said today Prime Minister Robert G. Menzies of Australia would leave England for the United States shortly to see President Roosevelt and Secretary of State Cordell Hull.

This source said that Menzies' stay might be a long one and that he would visit as many industries as possible, returning to Australia by way of California. Menzies has been on tour in Africa and Britain for several weeks.

FLAYS POLICY OF CENSORSHIP IN NEW ZEALAND

WELLINGTON, N. Z., March 20.—Sidney Holland, leader of opposition forces in parliament, today flayed the government policy of censorship. He asserted that the "fundamental basis of the democratic way of life" was freedom of thought and speech, and charged that the government had issued instructions to the press not to criticize cabinet ministers or to mention strikes.

Holland revealed that news of a recent strike by workers on armament contracts was suppressed by the censor. In reply, Prime Minister Peter Fraser said the strike "consorship" related to "information prejudicial to public safety."

The prime minister said that censorship "is not unique," but was virtually "common thruout the British dominions."

ROB TAVERN AND PATRONS.

Two gunmen robbed Mrs. Josephine Slarma, owner of a tavern at 2651 West 21st place, of $25, and took $25 from two patrons yesterday.

Japanese Threats in the Far East

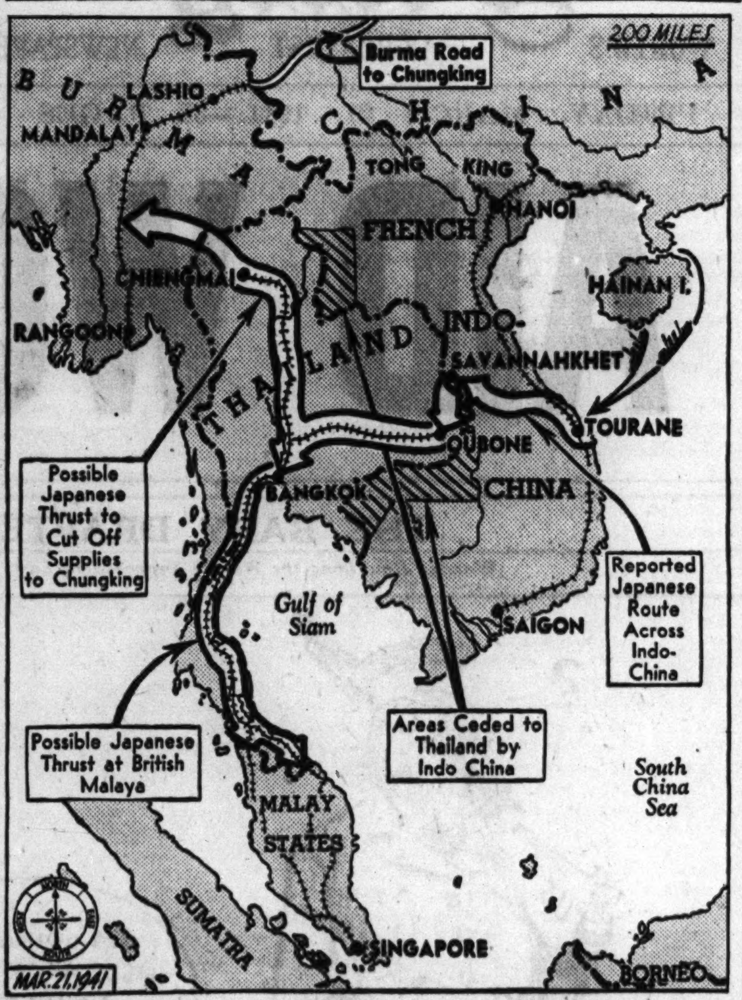

Japanese threats that were contained in rumors spreading thru Saigon, French-Indo China, yesterday. The rumors had it that Japanese military units might cross Indo-China to Thailand, then attempt to cut the Burma road, or they might threaten British defense of Malaya.

JAPAN TO SEND 100,000 TROOPS TO SIAM, REPORT

May Cross Indo-China to Menace British.

SAIGON, French Indo-China, March 20 (AP).—Rumors spread today that the Japanese are planning to send 100,000 troops from Hainan Island across middle Indo-China into Thailand [Siam], and concern accordingly arose as to the prospect of continued peace in this region.

This story was accepted by a good many observers as plausible. It was suggested that the Thai government might well allow the movement to pay off Japan for the recent Tokio-dictated border settlement with Indo-China which gave Thailand important territorial gains.

May Menace Singapore.

It was also remarked that the reported undertaking might be a Japanese retaliatory move against the British empire forces now on Thailand's southern border, in Malaya, guarding the land approach to Singapore.

After traversing Indo-China, the reports said, the Japanese either would proceed to Bangkok, go toward the northern border of British Malaya or turn northeast toward the Burma border in an attempt to isolate Chungking, capital of the central Chinese government, and prevent the movement of military supplies over the Burma road.

Need Supply Route.

The reports indicated the Japanese would sail 175 miles southwest to the fairly modern port of Tourane, and then proceed by railway and trucks north and west to Savannahkhet. From there they would go over two good roads to the Siamese city of Oubon, at the end of the railroad which leads to Bangkok.

An overland expedition across Indo-China presumably would be intended to establish a safe and dependable supply route sufficient to maintain a great force. It is believed here it would be impossible for the Japanese to capture Singapore thru naval action and therefore an overland attack would be more logical.

INDIAN TOWN AFLAME AFTER HINDU-MOSLEM RIOT; 14 ARE KILLED

BOMBAY, India, March 20 (AP).—A large part of Dacca, in the province of Bengal, was reported afire today after a Hindu-Moslem quarrel which started in a drinking shop. Military police have been called out to preserve order.

Police twice opened fire on the rioters and casualties were reported to include 14 killed and 100 wounded. A steamship, four smaller boats, and a freight shed on the Burigunga river, and many shops in the town were set ablaze.

All educational institutions, banks, and commercial concerns were closed. Curfew was imposed and street gatherings were forbidden in the town, which has a population of 90,000 and is 155 miles northeast of Calcutta.

BRITAIN TO JAIL MEN WHO EVADE FIRE WATCH DUTY

Increase of Civil Defense Force Called Urgent.

BY LARRY RUE.

[Chicago Tribune Press Service.]

LONDON, March 20.—The national service bill, published today, provides a penalty of two years in jail and a fine not exceeding $400 for men who evade the call to air raid precautions duty.

It is expected that persons taken for civil defense will be mainly from the higher age groups, probably those between 35 and 41 years. Women will not be affected by compulsion in the bill.

Conscientious Objectors Liable.

Conditionally registered conscientious objectors to military duty are liable to be called for civil defense. Persons notified must present themselves for civil defense work not later than the third day after receipt of the notice. They may be assigned to any type of civil defense and will be paid, under conditions set by the ministry of home security.

Persons called will not be disqualified from being elected to parliament because they are in the service of the crown or because they hold an office of profit under the crown. It will be the duty of their employers to reinstate them in civil employment if they lose their jobs because of the call.

300,000 on Full Time.

The present civil defense strength is 1,250,000 persons, of whom 300,000 are full time volunteers. The new call is designed to increase the number of full time workers.

Minister of Home Security Herbert Morrison, in a memorandum organizing "new fire watching points," asserted that since the introduction of the compulsory fire prevention order "no raid has succeeded on anything like the scale of those which preceded it." He said his scheme "has saved the lives of thousands of persons, as well as many million dollars worth of national assets vital to the war effort."

Germans Complete Plans for Rebuilding of Amiens

BERLIN, March 20.—Plans for the rebuilding of Amiens, France, damaged during the German blitzkrieg, now have been completed, DNB official German news agency, reported today. The plans call for the preservation of the artistic character and tradition of the city, but will give Amiens an entirely modern appearance. The work is expected to be completed in four years.

FOUND DEAD BESIDE HOME.

Fred Brinkman, 51 years old, a carpenter, was found dead yesterday in an areaway beside his home at 3529 Greenview avenue, apparently having fallen from the second floor rear porch.

The Costume Bootery of

O'CONNOR & GOLDBERG

at 23 Madison, East

De Liso Debs go

TAILORED!

These newly arrived Spring models were especially designed by Palter DeLiso for wear with those exclusive new tailored suits. See them in BLONDE, TURF TAN, BLUE or BROWN CALF. Other new DeLiso Debs in Patent Leather or Twill . . . with flat, medium or high heels. *Shoes alive with youth!*

$8.75

These O-G Shoes also available at

205 SOUTH STATE STREET

4616 SHERIDAN ROAD

and the new O-G store at

1147 LAKE STREET . . . OAK PARK

O-G charge accounts opened by telephone, mail or personal application in any O-G Store

Mother!

Mrs. Snyder's is **CLEAN and PURE**

When those little tads of yours eat Mrs. Snyder's you can *know* that it is clean and pure. You and I *both* know what *that* means. My kitchens are kept immaculate. I use the finest and the purest ingredients I can buy. That's my pledge to you. I'll never break it.

PEANUT BRITTLE. Golden brittly brittle jam-crammed with luscious jumbo roasted peanuts!

ONLY 40c per pound

MRS. SNYDER'S CANDIES

15 shops in Chicagoland . . . Tel. Central 3116

Out-of-towners send orders to 119 N. Wabash Av. CHICAGO

Chicago Daily Tribune.

THE WORLD'S GREATEST NEWSPAPER

Vol. C. Friday, March 21. No. 69.

Published daily except Sunday at Tribune Tower, 435 North Michigan avenue, Chicago, Illinois.

The Tribune company, publishers.

MAIL SUBSCRIPTION PRICES:

Mail subscription prices in Illinois [outside Chicago], Indiana, Iowa, Michigan, and Wisconsin: Daily Tribune only, $5.00 per year; with Sunday Tribune, $12.50 per year.

Zones 3 and 4 in states other than Illinois, Indiana, Iowa, Michigan, and Wisconsin:

Daily Tribune only, $7.50 per year; with Sunday Tribune, $15.00 per year.

Zones 5, 6, 7 and 8 inclusive, Canada, Mexico: Daily Tribune only, $12.00 per year; with Sunday Tribune, $19.50 per year.

Foreign: Daily Tribune only, $25.00 per year; with Sunday Tribune, $42.00 per year.

Entered as second class matter, May 14, 1903, at postoffice at Chicago under the act of March 3, 1879.

Frankly—its Stunning!

It's "yours" the moment you slip it on. So dashing! So smart! Such beautiful straw for so little a price. In black, all spring colors, and color combinations.

$2

Katz Exclusive Millinery

105 South State St. Palmer House — 40 South State St. North American Building

821 W. 63rd Street

935 E. 63rd St. — 6765 Stony Island

6428 S. Halsted St. — 2154 E. 71st St.

4018 W. Madison St. — 3351 W. 26th St.

3339 Roosevelt Rd. — 6336 W. Cermak Rd.

3148 Lincoln Ave. — 3334 Lawrence Ave.

4756 Sheridan Rd. — 2766 Milwaukee Ave.

Suburban and Out-of-Town Stores

OAK PARK—1125 Lake St. — LAFAYETTE, IND.—334 Main

EVANSTON—1609 Orrington — MUNCIE, IND.—314 S. Walnut

MILWAUKEE—153 W. Wisconsin — KANSAS CITY, MO.—1128 Walnut

Mail Orders Promptly Filled

'A Shoe to be Proud of

HASSEL'S *Smoke Tone*

$4.95

Also in Straight Tip

There's nothing like a new pair of smart shoes to make Spring seem an important season. And how Smoke Tone will do that job! It's just the shoe for a man like you—a shoe whose custom English last is worked in a distinctive smoky tan—a shoe rich in high-priced detail with a budget-wise tag—a shoe with expensive looks that we've managed to keep in our regular $4.95 range. See it today—and have a peek at its many style-mates at $3.95 and $5.95.

Hassel's Moulded Arch Shoes, $6.95

HASSEL'S

2 CONVENIENT LOOP CORNER STORES

MADISON & CLARK • DEARBORN & VAN BUREN

Open Saturday Evening Till 9 P. M.

CONVENIENT CREDIT • GUARANTEED SATISFACTION

JUST 2 MORE DAYS

of this great money-saving

FINAL QUALITY SALE

of our famous 1940 stocks

$45 $50 $55

Suri overcoats and topcoats by Kuppenheimer

$33.50

rich and luxuriously hand crafted

Distinguished luxury fabrics by Stroock . . distinguished handcrafting and styling by Kuppenheimer . . actual $45, $50 and $55 overcoats and topcoats for $33.50. That's how marvelous this final sale really is. But there are only 2 more days to get this saving . . so act quickly

Hundreds of other topcoats & overcoats at $33.50 —entire 6th floor

$40 $45 $50

1 & 2-trouser suits in tweeds, shetlands & worsteds

$33.50

in spring and year round weights

There are great selections . . great quality . . great style features . . great money-saving in this drastic regrouping of our 1940 quality stocks. You won't see values like these again in many, many a day —so be foresighted and save while you can—and save today

Men's suits, entire 2nd floor —younger men's suits, entire 4th floor

2 hours free parking at Palmer House garage, Quincy near State, with every purchase of $1 or more

Maurice L Rothschild

State at Jackson

ITALIAN TROOPS FLEE ALBANIA; ROUT REPORTED

Germans May Strike at 'Any Moment.'

BELGRADE, Jugo-Slavia, March 20 (AP).—Tidings of a grave Italian rout in Albania gave rise tonight to informed predictions that Adolf Hitler might strike at Greece at any moment now and thus set off the Balkan war he had hoped to avert.

German diplomats, themselves, said reports of big British troop landings in Salonika, if true, might also spur Germany to swift action.

Fleeing Italian and Albanian soldiers brought stories out of the war zone that the Fascist divisions are fast disintegrating after the failure of the March offensive which Premier Benito Mussolini is reputed to have directed; that some units were in wild and headlong flight toward the Adriatic coast.

Little Discipline Left.

"There is little discipline left," they added.

The soldiers were among groups which fled across the border into Jugo-Slavia and laid down their arms. Simultaneously there were reports from the Albanian frontier that Tepelini, central Albanian town defended by the Fascists since mid-December, finally had fallen to the Greeks. This last story was related by travelers arriving from the Greek town of Florina. There was no confirmation from any other quarter here or in Athens.

British bombers were declared to have pounded Tepeleni only yesterday.

The German prediction of an early thrust against Greece was evoked by reports from the Greek frontier town of Djevdjelija, Jugo-Slavia, that great numbers of British troops arrived yesterday at Salonika.

Backdoor to Balkans.

For several days the British have been pouring advance units of a force expected ultimately to reach 300,000 men into five southern Greek ports, but today's account was the first that they were disembarking at Salonika. This backdoor to the Balkans would be a main objective of a German thrust into Greece.

[*A dispatch from Istanbul, Turkey, said a traveler just arrived there from Greece declared he saw "large numbers" of British troops leaving Athens on trains for the north, presumably bound for the Bulgarian and Jugo-Slav frontiers.*]

Turkey, Britain's nonbelligerent ally, meantime, has massed 100,000 men along her frontier facing Hitler's 240,000 Nazis across the border in Bulgaria. The Turkish national assembly prepared to step up its preparedness program further thru a big defense appropriation.

Greece is understood to have moved a large part of her 800,000 man army up to the Bulgarian border.

CAPTURE DUCE'S COUSIN

ATHENS, Greece, March 21, Friday (AP).—The capture of a cousin of Premier Mussolini and the repulse of two strong Italian attacks supported by tanks were reported early today by the official government spokesman.

"Among the many Italian officers captured during the recent operations was a cousin of Premier Mussolini, Lieut. Col. Tuveri Ciglio, commanding officer of the 53d battalion of the 26th legion of Black Shirts," the spokesman declared.

Italian Company Destroyed.

For the second time within a few hours the Greeks reported annihilation of an entire Italian company. The high command in its Wednesday night communique said a company was destroyed by a crossfire of automatic arms and artillery.

The official spokesman in his account of Thursday's fighting reported that a company 150 strong was thrown against Greek fire and was quickly blasted.

"About 100 dead were found in front of our lines. The rest were wounded," he declared. The first tank supported attack was made early Thursday, the spokesman said. The tanks were hit and forced back.

HOTEL FIRE ROUTES 145.

Smoke from a fire which started last night in a garbage chute in the Chateau hotel at 3838 Broadway forced 145 guests to flee their rooms.

Italian Rout Reported in Albania

(Story in adjoining column.)

Map shows yesterday's developments of the situation in the Balkans.

GERMAN FLYERS RAIN FIRE BOMBS UPON PLYMOUTH

Waves of Hitler Planes Attack in Night.

LONDON, March 21, Friday (AP).—Heavy casualties were feared early today in a southwest coast town where waves of Nazi bombers loosed showers of explosives and incendiary bombs at 2 minute intervals in a savage attack that began last night.

It was believed to be the city's severest raid of the war and followed the previous night's heavy assault on London.

Reports from the town said practically its whole population went down to the shelters and remained their thruout the attack.

Fires that were started were being brought under control in the early hours of the morning.

[*British censorship withheld identity of the town, but in Berlin authoritative sources said the town was Plymouth, where King George visited a former American destroyer yesterday.*]

London Damage Slight.

Damage and casualties in London during the night were described as "slight." The raids on the capital were on a smaller scale than those of the past few nights.

RAF bombers struck at the Germans with Wednesday night raids on Cologne, the Nazi U-boat base at Lorient, France, and airdromes in Belgium and the Netherlands, the air ministry announced yesterday.

Factories and oil tanks strung out along the east bank of the Rhine were set ablaze, the ministry declared, munitions stores were blown sky high and communications were crippled in this latest attack on much bombed Cologne.

Coastal command planes smashed at docks at Lorient, where one huge fire was reported to have been set.

Drop Heaviest Bombs.

BERLIN, March 21, Friday (AP).—Informed German sources said today that, in addition to making a destructive assault on London during the night, strong air units "successfully attacked" Plymouth with bombs of the heaviest caliber. Conflagrations, they said, were observed "over the entire city and one big ship in the harbor was afire." Several British airports also were said to have been bombed. Fires set in the British capital Wednesday night were said to be burning still, serving as beacons for the flyers.

British Torpedo Italian Ships; Nazis Tell of Raids on Convoys

English Claims

ALEXANDRIA, Egypt, March 20 (AP).—Torpedoes by air and by sea have ripped new holes in Italy's battle, transport and supply fleets, the admiralty announced tonight.

The latest exploit disclosed was that of the torpedo carrying British Swordfish planes, which launched their self-propelled engines of destruction in the Albanian ports of Valona and Durazzo on three successive nights, March 15, 16, and 17.

The admiralty described the attacks as "extremely successful," adding that "the ships sunk included one cruiser or a large destroyer."

By Trio of Submarines.

The rest of the recent toll was credited to a trio of British submarines which the admiralty said had torpedoed five heavy laden Italian transports and supply ships with which Italy was trying to reinforce her overseas armies.

The attacks were conducted by the submarines Triumph, Utmost, and Unique, the latter two so newly built that naval manuals do not list them.

The admiralty said the Utmost attacked a convoy of two crowded troop transports of 6,000 and 4,000 tons, and caused "a very violent" explosion on one which was considered destroyed; that the Unique torpedoed a convoyed 3,000 ton supply ship which was almost certainly sunk and that the Triumph sank two deeply-laden Italian supply ships of about 2,500 tons each.

German Claims

BERLIN, March 20 (AP).—Reports tonight from a long range bomber base said four British merchant ships totaling more than 18,000 tons probably were all destroyed when the raiders swooped on a convoy yesterday about 190 miles west of Ireland.

German flyers said that one vessel of about 7,000 tons sank while they circled above it. Explosions were reported aboard another 6,000 ton ship after a direct hit, a third of 5,000 tons was damaged severely and a fourth began listing after being struck.

An 8,000 ton merchant ship loaded to capacity was reported sunk near the southeast coast of England tonight.

Report 66,500 Tons Sunk.

The German high command communique today credited submarines and the air force with 66,500 tons of British shipping space sunk within an unspecified period.

Submarines, the communique said, got 59,500 tons, including what was termed a whaling mother ship of more than 20,000 tons. This all was said to have been picked out of a strongly protected convoy, and other merchantmen of 21,000 tons were said to have been damaged severely.

[*Recent dispatches have indicated this attack might have taken place about March 6.*]

Another convoy, the communique went on, was attacked by scouting planes, a ship of some 7,000 tons sunk and two other ships totaling 10,000 tons damaged.

BRITISH WOMEN HAVE THEIR DAY IN PARLIAMENT

But Fail in Fight for Equality with Men.

BY LARRY RUE.

[Chicago Tribune Press Service.]

LONDON, March 20.—It was women's day in the house of commons today. The women legislators discussed the part women play in war and what they should receive for it. They won concessions from the government—an increase in compensation for women injured in war work and higher pay for nurses—but failed to achieve their objective—equality with men.

It was the first time that an entire session of commons was given over to a discussion of women's interests. Of the 13 feminine legislators now members of the house only Lady Astor was absent.

Spokesmen Apologetic.

In contrast to the feminine bloc, the government spokesmen, apologetic and ill at ease, cautiously treaded thru a maze of arguments, obviously anxious not to cross swords in verbal conflict. Ralph Assheton, parliamentary secretary of the ministry of labor, surrounded by the women legislators, typified this reluctance.

"I am not a feminist," he began, but Dr. Edith Summerskill, Laborite, interjected: "You will be before the end of the war."

"We somehow failed to approach women in the right way," he confessed before outlining details of the scheme to register women for service.

Demands Equal Wages.

As Assheton sat down, Miss Irene Ward, conservative, jumped to her Ward, Conservative, jumped to her feet and attacked the government for failing to provide women equal wages, working conditions, and compensation with the men.

Miss Megan Lloyd George, Liberal daughter of David Lloyd George, characterized as "gross slander" any suggestion that women are not willing to serve.

Then Miss Florence Horsbrough, Conservative, on behalf of the government, announced the first concession—an increase in pay of women members of the civil nursing reserve.

Another lively interlude came when Mrs. M. C. Tate, Conservative, referring to the registration, stated, "The minister of labor is a man and he made a mistake."

The lone male critic, Edgar Granville, piped up, "Don't women make mistakes?"

"I would be the last to pretend," Mrs. Tate replied, "that women do not make mistakes when I look around and see some of the men they bring into the world."

The debate wound up when government ministers announced revisions in injury compensation for women nongainfully employed.

BRITISH DRIVE AHEAD IN KEREN SIEGE; RAF RAKES ITALIAN LINES

CAIRO, Egypt, March 20 (AP).—British soldiers besieging the important Eritrean city of Keren have moved closer to that Fascist citadel in the face of "heavy enemy counterattacks," the British reported tonight. RAF attacks on the Italians in this sector were very heavy, the communique indicated. Air attacks also were made on Asmara, capital of Eritrea.

British forces moving in on Italian positions in Ethiopia continued their advance "satisfactorily," the British declared.

British Claim War Speed Record.

LONDON, March 20 (AP).—The ministry of information today said the British army of the Nile had established a "world record for speed in action" and had killed or captured the "whole army of 150,000 men" which the Italian commander, Marshal Rodolfo Graziani, had assembled in North Africa for the invasion of Egypt.

ONTARIO MAY PAY A THIRD OF 266 MILLION SEAWAY

OTTAWA, Ont., March 20 [Special].—It was understood today that Ontario will provide about $90,000,000 of the $266,000,000 cost of the St. Lawrence power project under the seaway agreement signed by Canada and the United States. Of the amount, about $25,000,000 will be used primarily for power works, $23,000,000 for power machinery and equipment and $40,000,000 for common works. It has been agreed, it was said, that the province will pay this share to the dominion government in instalments.

As the Ontario Hydro Electric company will receive revenues from the sale of the new power, it is believed no increase in Ontario's taxation will be necessary. Canada, it is agreed, will receive credit for the construction costs of the Welland ship canal and for certain improvements in the upper lakes district, so that the balance, if any, which will fall on Canadian taxpayers, will be small.

Engineers are of the opinion it should be possible to award contracts and begin construction by Aug. 10.

BERLIN'S GETTING DRIER—THERE'S A LIQUOR SHORTAGE

[Chicago Tribune Press Service.]

BERLIN, March 20.—Berliners seeking to supplement their rationed diet with alcoholic refreshment now are frequently faced with empty shelves in liquor shops.

Inquiries at a liquor chain store revealed that shops are allowed to sell only 15 bottles of wine and 3 bottles of champagne a day, and that brandy, gin, or other spirits are not available. The only hard liquor offered for sale was a small bottle of "ersatz [substitute] rum," made of potato alcohol, with a dash of rum flavor. There are limited quantities of nonalcoholic drinks and beer.

Some shops still are selling French wines at relatively high prices, but "transportation difficulties" are blamed for the small supplies coming in from the occupied territory. A bottle of genuine Canadian whisky costs as much as 50 marks [about $20].

ROOSEVELT BOARDS YACHT FOR CRUISE IN FLORIDA WATERS

Port Everglades, Fla., March 20.—President Roosevelt embarked this evening aboard the white house yacht Potomac for a 10 day cruise. However, the yacht was forced to remain in the harbor over night because of a strong wind.

Functionaries of his entourage said Mr. Roosevelt had ordered the yacht to be kept within eight hours of eastern Florida ports to enable him to come ashore promptly in case of an emergency. He was accompanied by Harry L. Hopkins, unofficial secretary of the war cabinet and liaison between the Washington and London high commands, Attorney General Robert H. Jackson and Secretary of the Interior Harold L. Ickes.

Foremost among the war issues upon which Mr. Roosevelt is expected to mediate in the sunny southern waters is the proposal to use the American navy for convoying shipments of munitions to Britain, a step demanded by the Committee to Defend America by Aiding the Allies.

Accept $1,300,000,000 War Bill Resolution in Canada

OTTAWA, Ont., March 20 (AP).—After a month's debate the house of commons tonight adopted the resolution of Finance Minister J. L. Ilsley preparatory to introduction of a 1 billion 300 million dollar war appropriation bill to cover war costs in the fiscal year starting April 1.

ROCHELLE EDUCATOR RESIGNS.

Rochelle, Ill., March 20 [Special].—H. R. Lissack, superintendent of Rochelle elementary schools for the last 17 years, tendered his resignation today. He will continue in office until the close of the school term, when he will take a position in the editorial department of an encyclopedia publisher.

REACH DECISION ON SNAGS IN U.S. DEAL FOR BASES

[Chicago Tribune Press Service.]

LONDON, March 20.—Thru Prime Minister Churchill's personal intervention, THE TRIBUNE tonight learned that the British-American negotiations on the leasing of British naval bases to the United States has been completed. The agreement text has been sent to Washington, D. C., for approval and is expected to be signed in London next week.

The agreement is understood to give the United States complete jurisdiction of the island bases, but on what terms is not disclosed. Since the destroyer-naval base deal was first announced, discussions have been going on concerning the problems raised. An American mission has been here for several weeks confering with the British. The governors of the islands concerned also were called to London to participate, but left after domestic matters, such as the compensation to landowners, had been settled.

The talks made slow progress, particularly on questions concerning customs duties and taxation, until Churchill took a personal hand in the conference. The agreement will be debated in the house of commons, in a public or secret session, soon after it is signed.

DIES WHEN AUTO OVERTURNS.

Benton, Ill., March 20 [Special].—John Zanko, 15, Christopher, was killed yesterday when an automobile he was driving left the highway and overturned, catching his head in the door.

FORD
COME AND BUY
WE TRADE HIGH
RAY TENNES - FORD DEALER
2451 N. SACRAMENTO AVE.
PHONE CAPITOL 1100

BRUCEWOOD
FUR JACKETS
of costly fox or silky wolf
$65
actual 24-inch length jackets
BLENDED RED FOX — NATURAL POLO WOLF
BLENDED CROSS FOX — PLATINUM-DYED WOLF
BLUE-DYED FOX — LYNX-DYED WOLF
5th floor
Maurice L Rothschild
State at Jackson

GUARANTEED SATISFACTION

ROTHMOOR & BRUCEWOOD SUITS
that are lavish with famous quality
$39.95
Nobody knows more about quality than Rothmoor & Brucewood . . and they've lavished their best on these gorgeous suits . . soft, luxurious fabrics from famous looms . . skilled bench needling . . inspired style lines . . every meticulous detail you could imagine. $39.95 is a very little for all that
Sizes 12 to 20, 38 to 42—in aviation blue, black, brown, navy and beige—others $17.95 to $79.50—7th fl.
MAURICE L ROTHSCHILD
State at Jackson

The Mark of Individuality
Nothing even begins to be so important to us as the complete and lasting satisfaction of our customers. You'll find that we spare no effort to make certain that you enjoy this sort of satisfaction with every purchase at Johnson & Harwood.
Suited
to young tastes which are particular about finely handled drape and impeccable tailoring—this suit of an excellent wool poplin. Black or navy.
$25
Other Suits from $19.95
Johnson & Harwood
PITTSFIELD BLDG. 1st & 2nd FLOORS
37 N. Wabash Ave. at Washington
Charge Account Service to Accommodate Your Income

BE PERFECTLY FITTED BY X-RAY AT THE HUB
Spring to Your Feet— in Tobacco Browns
Burley, Havana and Virginia are the three big shades in our new Chicagoans. Fit, feel and fine appearance is assured so slip into a pair today and SPRING into spring.

CHICAGOANS
$5 and $6
BOSTONIANS
$7.85 and up First Floor
THE HUB
Henry C. Lytton & Sons
State and Jackson, CHICAGO • EVANSTON • OAK PARK • GARY

VL&A's
new gun room

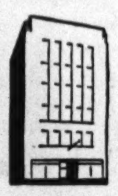

Where the Game Trail Begins
In the heart of the bustling city, there is one place where the hunter and outdoorsman can feel at home . . . in the gun room on the second floor of our new store. Here we have provided one of the world's largest collections of fine guns . . . ammunition . . . and every accessory needed for an afternoon at the shooting club or an expedition for big game.
VL&A
Best for Sport
VON LENGERKE & ANTOINE
9 NORTH WABASH AVENUE

APPLICATION FOR $7,500-$11,250 ACCIDENT INSURANCE POLICY
AND SUBSCRIPTION TO THE DAILY TRIBUNE
NOTE: For the sum of 25c preliminary term fee, plus 10c a month in advance thereafter, the Chicago Tribune makes available to its Home Delivery Subscribers and members of their families who reside in the same household a $7,500 Travel Accident Insurance Policy. Insurance coverage eventually increases to $11,250 on continuous renewal. Issued by Federal Life Insurance Co., Chicago. NO MEDICAL EXAMINATION. One policy to a person. Issued only to applicants over 10 and under 70 years of age.
Mail this Coupon to the Chicago Tribune. SEND NO MONEY. Accredited representative will call and collect 25c. Official Carrier will collect monthy thereafter for Insurance and Subscription. Insurance will lapse if subscription is stopped.
☐ I hereby order the Daily Tribune delivered to my home by Carrier six days a week, starting immediately, for which I agree to pay the regular rate.
☐ I am a Home Delivery subscriber and agree to continue.
Do you apply for this $7,500 Travel Accident Policy? ....
(PLEASE PRINT)
Your Name? .... First Name Middle Name Last Name
Address? .... Number Street Apt.? ....
.... City State Phone? ....
Your Age? .... Date of Birth? .... Month Day Year
Are You Blind or Deaf? .... Are You Crippled? ....
Name of Person to Whom Insurance Is to Be Paid in Case of Your Death? (Beneficiary)
.... First Name Middle Name Last Name Relationship ....
Applicant's Signature .... Sign in Own Handwriting
NOTICE: Orders for Home Delivery of the Tribune are acceptable only from persons residing where such service is maintained and are subject to rejection by the Tribune. All applications for insurance are subject to rejection by the Federal Life Insurance Co. Insurance does not become effective until noon the date policy is issued.
Form A2735—2-39

IDEA OF A UNION WITH BRITAIN IS AN OLD REFRAIN

It Usually Pops Up When England Is at War.

BY WILLIAM FULTON.
[Chicago Tribune Press Service.]

New York, March 20 [Special].—Plans for uniting the United States and the British commonwealth of nations under one supergovernment have a way of popping up when England is at war.

A search of the musty files of the public libraries here today revealed that Federal Union, Inc., the highly publicized movement for a federation of all English speaking peoples, is the counterpart of a virtually forgotten plan called "Pan Angles."

A retired New England medicine manufacturer, Sinclair Kennedy, offered his plan in a book published in 1915, "The Pan Angles—A Consideration of the Federation of the Seven English Speaking Nations."

Favors a Supercongress.

Federal Union is the incorporated name for the "Union Now" scheme fostered by Clarence K. Streit and backed by many of the country's leading prowar figures, including the two militant women writers, Dorothy Thompson and Clare Boothe. Streit is promoting a "United States of Man," a "declaration of interdependence" between this country and the British empire, a supercongress, common defense force, universal free trade, common currency, common citizenship, postage, etc.

The countries to be taken in under the same governmental roof, by both Streit and Kennedy, are the United States, British Isles, New Zealand, Australia, Canada, South Africa, and Newfoundland.

Twenty-five years ago Kennedy contended there should be a "Pan-Angle navy" because America's safety depended on the British fleet. His modern day disciples are peddling the "Union Now" plan for the same reason.

Vague on King Question.

Both Kennedy and Streit are alike in their vagueness over what should be done about the king of England and titled nobility in the light of the prohibitions of such forms in the United States constitution. According to the present position of Streit's organization as enunciated by Dr. E. W. Balduf, national director of Federal Union and former dean of the Central YMCA college in Chicago, Uncle Sam can tie up with the British empire without adopting a constitutional amendment.

In his book Kennedy said:

"There are many local peculiarities of governments and grades of autonomy which, significant in themselves, are immaterial to the question of Pan-Angle federation."

Kennedy went on to say "the American President is a modified 18th century British king." He also observed that the American revolution was "aptly called the imperial civil war."

Britons' Views Similar.

Kennedy's remark about the revolution is similar to the attitude of many Britons, expressed even in recent times. Prime Minister Stanley Baldwin in 1926 told the Anglo-American conference of historians the revolution was a mere "incident."

In 1935 Lord Beaverbrook declared: "Our race was divided more than a century ago, but there is a possibility of unity in the future."

At the time of the American visit of the British king and queen in the summer of 1939 there were broad hints published in various newspapers that America had finally lost the revolutionary war.

NAVY TO BUILD 5 60,000 TON SHIPS, WORLD'S BIGGEST

Washington, D. C., March 20 (AP).—Naval experts in the house said today the new five battleships to be built under the two-ocean fleet program would be from 60,000 to 65,000 ton dreadnoughts—the world's largest.

Representative Melvin J. Maas [R., Minn.], senior minority member of the house naval committee, said he had been informed the superbattleships would be of 58,000 "treaty" tons, but when fully armed and armored would displace approximately 65,000 tons. Maas added that he understood the ships were among the seven for which the navy let contracts last Sept. 9. Earlier this week the navy declined to discuss the matter on the ground that it was a military secret.

Last year Maas and members of the house naval appropriations subcommittee put pressure on the navy to go in for battleships bigger than any owned or contemplated by any other power after it was reported that Japan was building ships in excess of 45,000 tons displacement.

AUTO KILLS CLINTON, MICH., GIRL.

Ann Arbor, Mich., March 20 [Special].—Jennis Mae Dorr, 10, was killed late yesterday when she ran into the side of an automobile near her home at Clinton, southwest of here.

MEET ME AT YOUNKER'S
All through LENT
—we'll find the best and most appetizing sea food there.
JUMBO SHRIMP BOWL FREE
FRIDAY NITE

Younker's
51 E. CHICAGO AVE.
1510 HYDE PARK BLVD.

RESORTS AND TRAVEL.

Ocean Travel.

★ Matson Line
The glorious South Sea pageant . . . sponsored by luxurious Matson liners. Sailings every few days from California.

Sing Over W-G-N

[TRIBUNE Photo.]

Louise Yates and Jack Haskell of Northwestern university singing over W-G-N in last night's program, In Chicago Tonight.

W-G-N and Mutual network listeners heard a tuneful preview last evening of Northwestern university's 13th annual Waa-Mu show and an original radio play, "The Lovely Light," starring George Jessel, the comedian, and Betty Winkler, a favorite among Chicago radio actresses.

George Houston.

This entertainment was presented on the In Chicago Tonight hour. Student written songs were interpreted by Louise Yates and Jack Haskell, stars of the campus revue, which will open next Tuesday in Scott hall in Evanston.

Prior to the broadcast Jessel, who has been appearing at the State-Lake theater, presented a humorous monolog—an imaginary telephone conversation with his mother.

"The Lovely Light," by Ashmead Scott, related the story of a young wife whose husband learns that she has but a year to live. They spend that year together doing good deeds. Toward the end the husband decides to take her to her native France. Their ship strikes an iceberg and they die together.

George Houston, stage and screen actor, who is to appear over W-G-N-Mutual tomorrow evening on the Chicagoland Hour broadcast of "Ode to New York," arrived yesterday from Hollywood. Houston formerly sang in opera and has appeared in many New York stage productions.

CUBAN SOLDIERS SEIZE A GERMAN ACCUSED AS SPY

[Chicago Tribune Press Service.]

CANDELARIA, Cuba, March 20.—Cuban soldiers today arrested and jailed Capt. George Luch, a German, charging him with espionage for Germany. He will be tried by a military court.

Authorities said that in a search of Luch's palatial 250 acre country estate they seized numerous maps, blueprints, and photographs. These were said to give accurate information on Cuban geography, harbors, inlets, rivers and keys, indicating the best sites for secretly supplying German U-boats or other war craft or making a troop landing in case a German-American war developed. Some material of military and strategical value was said to concern the United States' naval base at Guantanamo and the new air base at Cienfuegos.

Capt. Luch was reported to have confessed he was doing "special private work in Cuba" for Germany. Some of the papers seized were marked "duplicate." He is said to have admitted giving the originals to "close friends interested in them," explaining that they were in Germany. He said he was commander of a German commerce raider in the world war. He came here in October, 1933, and ostensibly has been a bookkeeper for $20 a week. He would not explain the source of income which enabled him to maintain a country estate and live as a wealthy man. He said his wife is in Germany and that he made periodic visits there until the war began.

GIVE AMERICANS OUR PRIVILEGES, BRITON PROPOSES

Backer of 'Union' Plan Pushes Proposal.

[Continued from first page.]

posed that the parliament be established in London and the executive function in Washington, D. C. The world federal congress, or parliament, he suggested, might be composed in the manner of the United States senate, where a certain number of representatives is allowed to each state.

Wedgwood had no suggestions to offer regarding the problems which might arise if the domestic governments bound up in the union refused to recognize the authority and accede to the demands of the supreme federation.

During the interview Wedgwood gave The Tribune correspondent a copy of the February issue of "Contemporary Review," in which he wrote an article entitled "America and the War."

Claims "Offer" from America.

In this article he said, "Churchill offered union to France to save France from Hitler. America offers and we accept without hesitation something very similar." He did not explain the nature or source of the offer. His article attributed the "immense faith" which he said America has in England to pride of kinship and the fact that the United States, which he said had "denounced isolationism" in Britain at Munich, cannot "succumb to it comfortably" herself.

The prime minister, the air force, and the martyrdom of London, his article stated, have performed the "miraculous conversion" of winning American sympathy and generosity in this war.

NAZIS SAY THEY NEED NOT FEED CONQUERED FOE

BERLIN, March 20 (AP).—A careful statement presented today at the Berlin foreign press conference elaborated on the argument that Germany is not obligated by international law or any convention between nations to support the civilian population of occupied nations.

"If the warring nation were obliged to support the civil population of the land it occupies it would mean that a country like Germany which already was short of materials could not invade any land unless it was able to support it with physical necessities," the Nazi spokesman said.

It was stated the Hague convention of 1907 forbids plundering and requisition of any materials from occupied land except by authorized military authority for the occupation troops and then only on payment of cash or of kind. It was argued here that Germany scrupulously observes these conditions.

6 Argentine Airmen Die as U.S.-Made Bomber Crashes

CORDOBA, Argentina, March 20 (AP).—Six military airmen were killed today in the crash of an American built Martin bomber on a practice flight between Buenos Aires and Villa Mercedes, San Luis province. It piled up on an open field at Chazon, Cordoba province.

French Reveal British Seize 8,917 Ton Merchant Ship

VICHY, France, March 20 (AP).—The 8,917 ton French merchant vessel Sontay has been captured by the British and taken to Durban, Union of South Africa, from where passengers cabled they have been well treated pending repatriation, it was announced tonight.

America First Notes

Plans were announced yesterday for a luncheon rally sponsored by the Chicago chapter of the America First committee, to be held Tuesday, April 1, in the Grand ballroom of the Hotel Sherman. Speakers will be Miss Lillian Gish, stage star now appearing at a Chicago theater, and Gen. Thomas S. Hammond, chairman of the Chicago chapter.

Lillian Gish.

Miss Cornelia Howe, secretary of the Chicago chapter, said Miss Gish will discuss the peril to our democracy if the United States is drawn into the war, and that Gen. Hammond, world war veteran and former brigadier general of the Illinois National guard, will speak on the impossibility of a foreign invasion.

Members of the Illinois chapter may obtain reservations at the organization offices, 122 South Michigan avenue, Miss Howe said, and tickets will be available to the public after March 27.

Establishment of a Winnetka chapter of America First with William S. Warfield III., as chairman, was announced yesterday by Mrs. A. A. Carpenter, who is in charge of Illinois units. Other officers are Mrs. John P. Hooker and Mrs. Benjamin F. Affleck.

Mrs. Carpenter said the Winnetka chapter will open headquarters Monday at 545 Lincoln avenue, Winnetka, and begin a house to house canvass for members.

The sponsors committee of the new chapter is made up of Arnold W. Totman, George B. Massey, Roger Sherman Jr., Leslie L. Cooke, Calvin F. Selfridge, Charles E. Galloway, A. C. Goodrich, Ayer Boal, Ayer Boal Jr., Thomas J. Condon, Gilbert Crowder, Everett D. Graff, Ralph H. Hobart, Norman H. Pritchard, Cuthbert C. Adams, Arthur R. Dean, John Q. Adams, Averill Tilden, Charles R. Strong, John P. Hooker, Arthur D. Chilgren, Thomas B. Chace, H. K. Farrar, Ralph Huszagh, Frank S. Whiting, C. Durand Allen, Montague Ferry, and Frank Fowle.

John R. Robinson, past commander of the McKinley camp, Spanish American war veterans and world traveler, yesterday stressed the need for the United States to strengthen its economic and cultural relations in Latin American republics. He spoke at a meeting of the Castle post of the American Legion at the Chicago Engineers club, 314 South Federal street.

Robinson, who has made trade surveys in every Latin American country, said that America has neglected these countries, while European countries have been busy there for 40 years.

"We have had several missions," said Robinson, "but because of their inefficient personnel, the results have been exactly zero. At present we have a bureau of cultural relations in Washington under the direction of an inexperienced youth—Nelson Rockefeller."

America First speakers will address two meetings at 8 o'clock tonight. Norman E. Saunders, business man and writer, will speak at a meeting of the Lincoln Park chapter of America First at 3140 North Clark street. John W. Maselter, business executive and lecturer, will appear in a debate before the Italian Progressive alliance at the Skyline Athletic club, 188 West Randolph street.

REVEAL LARGE THEFTS OF ARMY FOOD SUPPLIES

Fort Dix, N. J., March 20 [Special].—Army authorities here today admitted that both military and civil police officials are investigating the reported thefts of a large quantity of army food supplies from mess halls of the 44th division.

More than 20 men are said to be held incommunicado for stealing the food and selling it to civilians. Several civilians, including the wife of a Camden soldier, are said to be under suspicion.

ARMY DECIDES TO DEMOBILIZE GUARD IN YEAR

Washington, D. C., March 20 (AP).—A high army authority disclosed today that, barring the gravest emergency, the war department has decided to demobilize National Guard units upon completion of their year in federal service.

The same policy also will apply, it was said, to the thousands of men who have been or are to be inducted into the army for a year's training under the selective service act.

Reports have circulated in recent weeks that the Guard's period of active service might be extended six months or even a year, in view of world conditions. It was understood that some National Guard officials favored this lengthening of the training period.

The army decided against requesting any extension in the service period because the primary purpose of the present peacetime defense preparations as to train as large a number of men as possible. Therefore, the land forces will be kept up to their intended strength of 1,418,000 men by the induction of fresh selective service quotas and additional three year enlistments in the regular army.

Soviet Restores to Hungary War Flags Seized in 1848

MOSCOW, March 20 (AP).—Russia today restored to Hungary the battle banners captured from her in 1848 by Russian troops under Czar Nicholas I., who helped Austria suppress a Hungarian uprising. Gen. I. V. Tyulenev, commander of the Moscow military district, handing the flags to Hungarian Minister Joseph de Kristoffy, said "I hope this act will serve to strengthen good neighborly relations between Hungary and the U. S. S. R."

HELP PREVENT COLDS developing

THIS QUICK, HANDY WAY At first sneeze, sniffle, or nasal irritation, put a little Vicks Va-tro-nol up each nostril. Its stimulating action aids Nature's defenses against the cold. Keep it handy. Use it early.

VICKS VA-TRO-NOL

Subscribe for the Tribune

MANDEL'S MANDEL'S MANDEL'S

Mandel's Anniversary Sale..

Bringing Chicago TOP Quality and Value for Three Generations!

It's Anniversary Time at Mandel's

$298,000 in savings for thrifty Chicagoans. Hundreds of values for you, your home, and your family. Scores of unadvertised specials. Shop every floor. Fill all your needs now during this great store-wide value event.

$5.95 to $7.95 Values Anniversary Priced $5

Hats with a Future

The hats you'll see on Chicago's smartest heads this Spring! Bonnets, sailors, shadow brims, flower turbans, in milan, baku, ballibuntl, fur felt!

MANDEL BROTHERS' Millinery Salon—Fifth Floor—State

MARSHALL FIELD & COMPANY

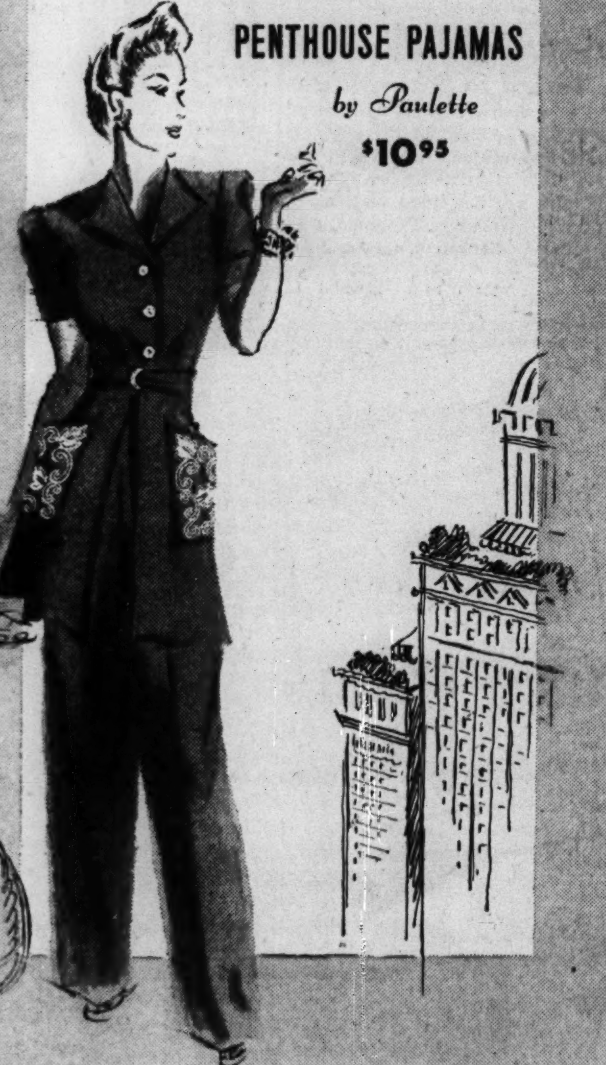

PENTHOUSE PAJAMAS
by Paulette
$10.95

Slim-lined as skyscrapers . . . tunic lounger you'll love for cocktails at home, dining *en famille*. Crush-resistant "Southward" spun rayon; white wool embroidered pockets. The tunic takes inches off your hips. Sun-drenched gold, aqua, sun red, royal blue. 12-20. $10.95

Lounging Apparel—Fifth Floor, South, State
Also Evanston, Oak Park, Lake Forest
Write or call Personal Shopping Service
State 1000

Can't teach an old dog new tricks? Many's the man who has learned about Scotch from Teacher's.

"It's the flavour" 86 PROOF

TEACHER'S
Perfection of Blended SCOTCH WHISKY

SOLE U. S. AGENTS: Schieffelin & Co., NEW YORK CITY • IMPORTERS SINCE 1794

WALLACE FOUND WANTING WHEN VOTE IS WANTED

Misses Tie in Senate on Navy Bill Provision.

BY WILLARD EDWARDS.
[Chicago Tribune Press Service.]

Washington, D. C., March 20.—Vice President Henry A. Wallace, because of his absence at a luncheon, today missed an opportunity to break a tie vote in the senate which resulted in a blow at the administration's "good neighbor" policy.

Henry A. Wallace.

Before passing a navy appropriation bill totaling $3,415,821,750, the senate became excited about an amendment prohibiting purchase by the navy of other than American grown or American made foodstuffs. The amendment has been a standard fixture in navy supply bills for two years and is aimed at preventing the purchase of Argentine canned beef.

Promoted by American cattleman, it has had the backing of the farm bloc in congress.

1925 Incident Recalled.

Not since Vice President Charles G. Dawes was caught napping in a downtown hotel when Charles Beecher Warren's nomination as attorney general was before the senate in March, 1925, has a Vice President of the United States been similarly absent from his post at a crucial moment. A tie vote that Dawes might have broken on that occasion 16 years ago defeated President Coolidge's nominee.

The senate voted today, 32 to 32, to reject the action of its appropriations committee in deleting from the measure the Argentine beef provision. The house had already approved the clause.

When the tie vote came, Vice President Wallace was busy on a floor below playing host at a luncheon for some justice department officials and seven senators, all of whom had paused to cast their votes before going to or rejoining the Vice President's party.

His First Opportunity.

The Vice President, presiding officer in the senate, may cast a vote in case of a tie. Wallace missed not only his first opportunity to break a senate tie but also the first opportunity that he—a man who has never before held elective office—had ever had to cast a vote on legislation of any kind.

Wallace later confessed his chagrin at not having been on hand to break the tie. The Vice President, who is a vegetarian, said he would have voted for the committee amendment to let the navy buy Argentine beef and other foreign farm products.

Wallace has been publicly opposed for a long time to the virtual embargo against Argentine beef exercised by the United States at the behest of western ranchers, even tho the position was an unusual one for him to take as secretary of agriculture, the post he held for nearly eight years before assuming his present post.

The Vice President was recently sent to Mexico by President Roosevelt as a "good will" ambassador and has indicated a desire to make similar excursions into other parts of Latin America.

His failure to cast the crucial vote for inter-American good will was accidental, his friends explained. Defeat of the appropriations committee recommendation had not been considered possible. There had been joking about the possibility of a tie when his senator guests left the table to cast their votes.

The naval supply bill, largest ever offered in peacetime, now goes back to the house for action on amendments. It carries 1 billion 515 million dollars for new ships to fill out the two ocean fleet, including funds for construction of six battle cruisers of 20,000 to 25,000 tons, a new type of surface dreadnaught.

$350,372,000 for Planes.

A total of $350,372,000 was provided for new navy planes, three-fourths of which would be fighting craft.

The senate wrote into the bill a provision limiting to 3 per cent the commissions that might be paid on the purchase or sale of land acquired under the terms of the measure.

The senate also passed a $191,803,544 deficiency appropriation bill and returned it to the house for consideration of amendments. The measure contains $75,000,000 for army housing, $23,882,000 for rivers and harbors projects, and $22,500,000 for military training under the National Youth administration.

Decree Is Final

[Acme Photo.]

Screen Actress Ginger Rogers and Actor Lew Ayres at the time of their marriage.

Los Angeles, Cal., March 20 (AP).—Screen Actress Ginger Rogers today obtained a final divorce decree from Lew Ayres, actor. They married Nov. 14, 1934, and separated May 14, 1936. Miss Rogers testified in obtaining an interlocutory decree a year ago that Ayres deserted her.

SERVICE OFFICER CANDIDATES WIN DELAY IN DRAFT

Draft officials here were notified yesterday that registrants who are candidates for commissions in the army, navy, or marine corps, or who have applied for enlistment as flying cadets, may be deferred temporarily pending action on their applications for commissions. Brig. Gen. Lewis B. Hershey, deputy director of selective service, said in a memorandum to draft officials that deferment in such cases is necessary because of the time required to investigate and approve applications of those seeking commissions.

FOUND HANGED IN HIS ROOM.

Andrew Naikel, 52 years old, a tailor, was found hanged yesterday in his room at 6747 Emerald avenue.

CAMP FORREST PLANS A SPARE TIME COLLEGE

[Chicago Tribune Press Service.]

Camp Forrest, Tenn., March 20.—A leisure time college—in which Illinois National Guardsmen can spend their spare hours studying such nonmilitary subjects as history, French and Spanish, psychology and even philosophy—will open at Camp Forrest about April 1.

Lieut. Col. Arthur L. Girard [top] and Lieut. Col. Arthur F. Ewert.

The school, which will be operated by the 33d division, will have a faculty equal to that of many a small college. Its directors will be Lieut. Col. Arthur L. Girard, Catholic chaplain of the 33d division staff, and Lieut. Col. Arthur F. Ewert, Protestant chaplain of the staff.

Attendance in the school will be entirely voluntary, Col. Girard explained. Classes will be held in the recreation halls of the Illinois regiments, probably early in the evening before the camp theaters open. Directors of the school expect that, when it is in full operation, several thousand soldier-students will be enrolled in its courses. Tuition will be free.

$20,000 JUDGMENT SET ASIDE.

Federal Judge Charles E. Woodward yesterday vacated a jury award of $20,000 damages to Mrs. Ruth Nash Ertel Artley of Washington, D. C., and granted a new trial of her $50,000 libel suit against Detective Stories Publishing company.

131st Infantry to Leave Today for Camp Forrest

Eleven hundred twenty-nine men and officers of the 131st infantry, formerly of the Illinois National Guard, will leave today in three groups for training with the 33d division at Camp Forrest, Tenn. Two groups will leave from the Dearborn street station at 1:15 p. m. and 4:30 p. m., respectively. The third will depart from the Illinois Central station at 5:30 p. m.

INVESTIGATED ON MORALS CHARGE.

Leonard Hughes, 40 years old, 3132 15th street, a WPA timekeeper who was arrested Thursday on a woman's complaint that he attempted to attack her Monday, was sent to the sex bureau for investigation yesterday.

LOANS
on Diamonds—Watches—Jewelry
Courteous and Refined Service
ILLINOIS STATE PAWNERS
ASSOCIATION LTD.
140 N. Dearborn 2nd Fl.

AMERICA'S LEADING QUALITY HAT STORE

Stetson's
SPRING "WHIPPET"
featuring sand tan & other leading new shades
$8.50

It's a marvelous combination of smart style lines—soft, supple, light weight with sturdy wearing quality—and in sizes for every head

Other Stetson hats, $5, $6.50, $10 to $20

Maurice L Rothschild
State at Jackson

"No Other Candy Quite Like FANNIE MAY!"

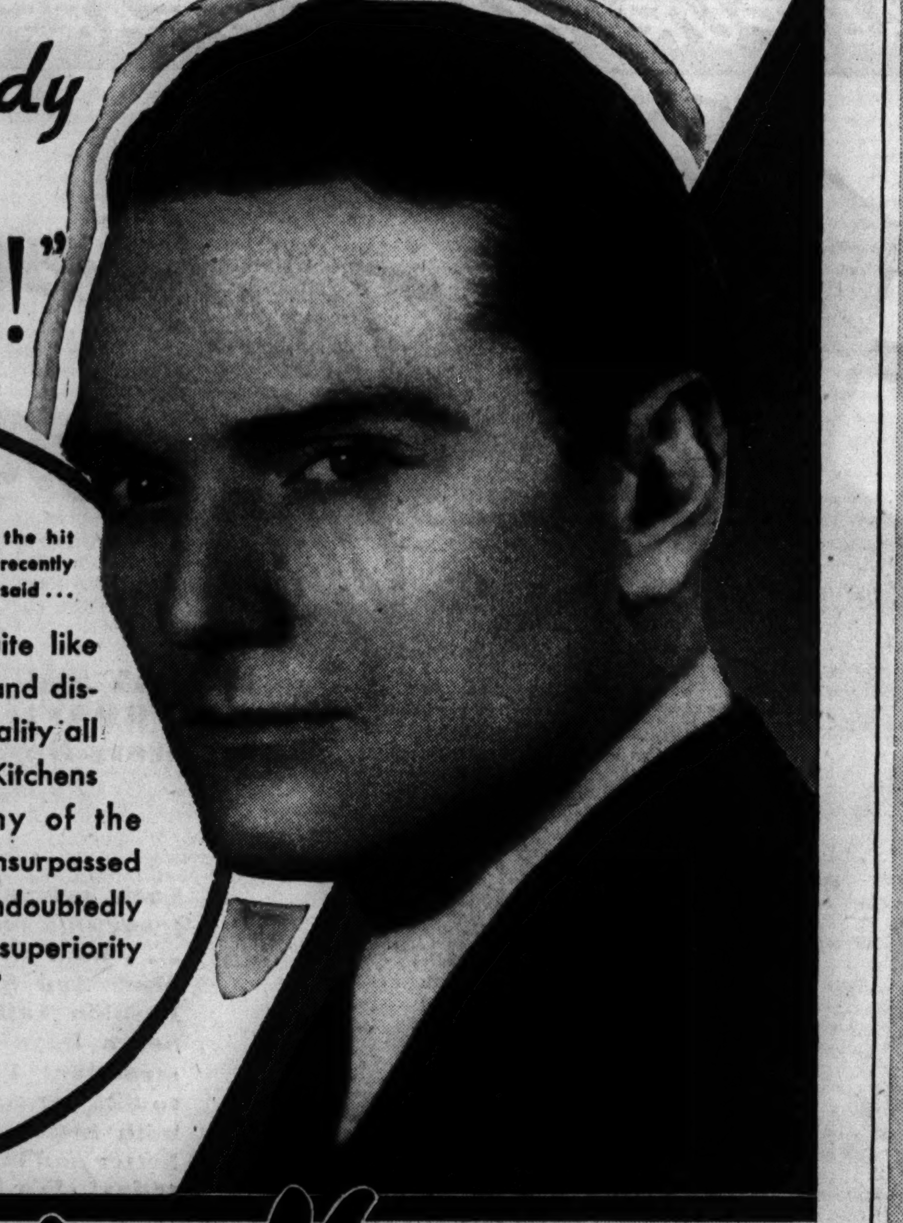

GUY ROBERTSON

• Star of the stage, now playing in the hit comedy "My Sister Eileen," Mr. Robertson recently visited the Fannie May Kitchens . . . and said . . .

• "I know of no other candy quite like Fannie May—delicious freshness and distinctive flavors give it an individuality all its own. Here in the Fannie May Kitchens I have seen and tasted many of the ingredients that are used—their unsurpassed purity and wholesomeness are undoubtedly the basic reasons for the amazing superiority of Fannie May Candy!"

"For Goodness Sake . . . They're Better!"

Fannie May
KITCHEN-FRESH CANDIES

EVANS STAGES 1941'S MOST
Dramatic Sale of NEW FUR COATS

You can SAVE up to $149 on YOUR next winter's coat! Every advance fashion detail is embodied in these strikingly beautiful furs made to Evan's most exacting specifications!

$100
Values up to $249

This news should be shouted from the housetops! Here's a once-in-a-lifetime bargain opportunity. Today we place on sale, for immediate disposal, our specially made advance sample fur coats. These were made to our specific order, incorporating next season's style trends. Later you won't be able to duplicate these values, but for us they've served their purpose so we are delighted to pass them on to you at an unbelievable price for quality furs!

Amazing Bargains! Priced Only $100

3 U. S. Alaska Seals . . . . . worth $249
2 Silver Fox Coats . . . . worth $249
14 Mink-Blended Muskrats . . worth $159
6 Natural Grey Kidskins . . . worth $149
3 Hudson Seal Dyed Muskrats . . worth $195
5 Natural Skunk Coats . . . . worth $179
7 Silver-Tipped Raccoons . . worth $199
3 Genuine Leopard Coats . . worth $249
6 Black-Dyed Persians . . . . worth $200
10 Black Caracul Coats . . . . worth $199
3 China Mink Coats . . . . worth $249
2 Natural Squirrel Coats . . . worth $179
5 Silver-Dyed Red Fox . . . . worth $139
3 Persian Paws Black Dyed . . . . worth $129
3 Jap Mink Chevron Coats . worth $179
6 Silvertone Dyed Muskrat . worth $149

Only TEN more days to JOIN EVANS' FUR COAT CLUB—pay for your next winter's coat in small weekly or monthly sums spread over the time between now and next season.

This event is so important we are broadcasting it over 3 radio stations: WGN, WMAQ and WCFL . . . so listen to your favorite station. Naturally, the response will be tremendous so come early to avoid disappointment. Every fur coat is unconditionally backed by Evans' guarantee of complete satisfaction.

America's Largest Exclusive Furriers
Evans
36 SOUTH STATE STREET
Open Till 9 P. M.

TRACTION UNITY SINKS IN MIRE OF NEW OBSTACLES

Council Is Cold to Latest Demands of Lines.

Another upset in Chicago's attempt to solve the traction problem came yesterday when the surface lines told the city that unless its objections to a proposed franchise could be met further discussions were useless. The city countered with a proposal to break off discussions and negotiate a separate agreement with the elevated lines for operation of the subway, now nearing completion.

The situation was precipitated by a letter from the surface lines management board appointed last month by Federal Judge Michael L. Igoe. The letter raised six "fundamental objections," which Ald. James R. Quinn [50th], chairman of the council local transportation committee, termed more unreasonable than those of the old board which was replaced by the court.

Ignore Bid to Meeting.

"The new board was asked to attend this meeting," Quinn commented. "It didn't accept the invitation. Obviously it doesn't want a franchise."

The transportation committee directed city engineers and attorneys to draw up a plan for leasing the 57 million dollar subway to the elevated. Funds would be advanced from the city traction fund to purchase new subway cars which would be leased to the "L" lines.

Under the city's proposed unified ordinance one company would be formed to operate the surface lines, elevated, subway, and bus lines.

Four of the car lines' objections centered in incorporating certain requirements in the franchise instead of leaving these points to the jurisdiction of a local transit commission which would be set up after the consolidation.

The Disputed Conditions.

These points are: Expenditure of 102 millions within eight years for extensions and improvements; compensation for use of city streets; provisions of an employé pension system, and rules of depreciation.

The company objected to the requirement that earnings must be used to carry out the improvement program if loans cannot be obtained. It said also it should not be required to buy the Chicago Motor Coach company unless means be set up to determine a fair price for the properties.

The company charged that the 10 million dollar price asked last September by the bus lines is far in excess of the value the Illinois Commerce commission would place on it.

The transportation committee voted to ask the commerce commission to set up specific standards of service to be observed by the car lines.

BOYLE STUDIES PAY ROLL; ASKS SUBWAY PROBE

Ald. John S. Boyle [16th] yesterday completed a study of City Controler Robert B. Upham's report on salaries paid out of the city traction fund, and then said he is convinced of the need for a public hearing on traction fund expenditures.

Upham's report was filed last week with the city clerk in accordance with an order of the city council directing him to list in detail all persons who received pay from the traction fund during the last three years. The report was requested by originally Ald. Boyle.

The report will be presented to the city council at its meeting next Wednesday. It showed that during the last three years salary payments from the traction fund totaled $2,961,589. That figure was in addition to $514,688 reported by Upham in an earlier report and paid to experts during the same period by voucher.

FLORIDANS MAKE EXPLOSIVE FROM PEEL OF ORANGE

Tampa, Fla., March 20 (AP).—A Florida school teacher and a pupil have developed an explosive from orange peel which the teacher, Francis C. Seigler of Ocoee, described as more powerful than ordinary gunpowder. A small amount of citrus peel powder, mixed with a common household chemical, blasted a garbage can high into the air.

"We found quite by accident," Seigler said, "that when you break and mash an orange peel, the juice and gas burn with a bright blue flame. We have been able to crystallize the juice, mix it with a common, cheap chemical, and create an explosive." He did not name the chemical.

between smokes

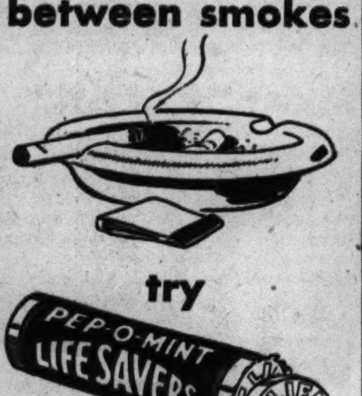

try

Refresh your mouth with tangy PEP-O-MINTS. Make the next cigarette taste twice as good. Sold everywhere. 5¢

Stepmother Accused

[TRIBUNE Photos.]

Theresa Pungiture, 4 years old, after she accused her stepmother in court yesterday of beating her. She suffered a fractured skull and a broken leg on Jan. 15.

Mrs. Isabel Pungiture, the girl's stepmother, who claimed Theresa's injuries resulted from a fall from the kitchen sink.

Mrs. Isabel Pungiture, 3226 Canal street, who is on trial before a jury in the Municipal court of Judge John V. McCormick for contributing to the delinquency of a minor, took the stand yesterday and denied that she beat her 4 year old stepdaughter, Theresa.

The girl, who suffered a fractured skull and a broken leg last Jan. 15, is still unable to walk and was carried to the witness stand by an aunt, Mrs. Elizabeth Buttarelli, 2711 Princeton avenue. Theresa testified that her stepmother beat her with a stick with nails in it. She denied the stepmother's claim that she was injured when she fell from a kitchen sink.

Judge McCormick overruled the objection of Attorney Ben Meyers that Theresa is too young to testify. A jury of eight women and four men is hearing the case.

Canada Raises Training Period of Militia to 4 Mos.

OTTAWA, Ont., March 20 (AP).—Abandoning the policy of 30 day training for home defense militiamen, Canada's compulsory service administration called up 6,000 men in the 21 year age group today as the first unit to receive four months of military training. Under this new program 72,000 men will be put in uniform during the next year at the rate of 6,000 a month. Approximately 76,000 men were trained in the 30 day camps which opened last fall.

BARES QUESTION BRITON ASKED IN LOVE DEATH

NAIROBI, Kenya Colony, March 20 (AP).—Blonde Lady Diana Broughton listened calmly in court today to a police inspector's testimony that her husband, Maj. Sir. Henry John Delves Broughton, had inquired six days after the slaying of the earl of Erroll:

"If you found your wife in bed with a man and shot him, would you be hanged for murder?"

The inspector testified in the second day of a preliminary hearing into charges that the major murdered the fun loving Lord Erroll. The earl was found shot dead in his automobile Jan. 24 near the town of Nanyuki.

The inspector also said that a rubbish heap in the Broughton yard yielded fragments of a blood stained golf stocking. The woman proprietor of a roadhouse testified that Lord Erroll and Lady Broughton left her place shortly before midnight on the night before the slaying was discovered.

FORFEITS CHANCE TO GO STRAIGHT; SENT TO PRISON

Wilbert Tuffel, 20 years old, accused burglar who was traced by means of a screwdriver dropped at the scene of a safe robbery, was found guilty of violating his probation yesterday by Judge John A. Sbarbaro in the Criminal court and was ordered to the penitentiary to serve one to 10 years. Tuffel had been sentenced and placed on probation last April when he pleaded guilty to two charges of burglary.

On Wednesday Tuffel was seized by police, who found a stolen safe in the rear of his home at 5427 25th street, Cicero.

"You have received a chance to make good, but have failed to take advantage of that opportunity," the judge said. "I will recommend to the parole authorities that you serve the maximum sentence."

Judge Sbarbaro said he placed Tuffel on probation last April because it was the first time that he had been arrested and because of recommendations of the police, prosecutors, and complaining witnesses.

33 Additional Officers Named in State Militia

Adj. Gen. Leo M. Boyle announced yesterday in Springfield the appointment of 33 additional officers in the reserve state militia. Those appointed captains are Raymond McKinnon, Springfield; Arthur K. Peterson, Chicago; Walker Schwartz, Carbondale; Merton J. Ament and James W. Stubbs of Aurora, and Edward L. Aldworth, Batavia.

Russeks

Here they are... our proposals for today and tomorrow. All with the wit, sparkle and originality that is so typically Russeks!

RUSSEKS

"FASHION FIRST"

rayon faille suit dress

$22.95

Crisp rayon faille—a Spring fabric you'll wear all summer long, for its hardtwist surface is delightfully sweet and cool against your skin. The chiseled little dress has a burst of frilly lingerie. Beautifully shaped jacket. Black or navy—sizes 12 to 20.

SECOND FLOOR

RUSSEKS

LYNX-DYED WOLF FUR CARDIGANS

$100

Let your Spring coat be one of these warm, wonderfully flattering cardigans. It will be your Spring *evening* wrap, too. And your Fall coat and wrap, for seasons to come! Fluffy Wolf dyed the creamy color of Lynx. Wonderful at this price.

MAIN FLOOR

RUSSEKS

CANDIDATE IN COVERT

Debutante 3-piece suit

$29.95

You used to think this kind of tailoring happened only in England. Welt edges on both the topcoat and jacket. The jacket has "drape." The topcoat has a collar like your open-throated tennis shirt. The skirt has a front and back pleat. Spring-minded, but you'll wear it now. Natural covert only—sizes 10 to 20.

MAIN FLOOR

RUSSEKS

SCROLL COAT

in Forstmann's Elgardeen

$39.75

Forstmann's finely ribbed woolen that "handles" like silk. Perfect medium for this slim-waisted coat with scroll-work covering the sleeves. Jewelled buttons. Fresh white pique cravat. One of our collection of softly treated coats with this season's emphasis on elegance. Black or navy, sizes 12 to 20.

MAIN FLOOR

200 NORTH MICHIGAN AVENUE—AT LAKE STREET

Latest Releases on

VICTOR RECORDS

Now Cost Up to 50% Less!

10" Popular Victor Records

(Old list price basis 75c) NOW 50c

You're the One—I Can't Remember to Forget—Hal Kemp and His Orchestra 27261

Bugle Call Rag—One O'clock Jump—Metronome All Star Band 27314

The Girl in My Dreams—Flamingo—Duke Ellington's Orchestra, 27326

La Rosita—Tiara—Xavier Cugat and Waldorf-Astoria Orchestra, 27329

New Bluebird Hits, 35c each

Walkin' by the River—I Met You Then—Una Mae Carlisle with Orchestra B-11033

There'll Be Some Changes Made—Dardanella—Vaughn Monroe and His Orchestra B-11025

Tiger Rag—Rose Room—Alvino Rey and His Orchestra . . . B-11002

Victor Record Encores featured in Walt Disney's "FANTASIA"

(Old list price basis $2.00) NOW $1.00

Toccata and Fugue in D Minor (Bach)—Stokowski: Philadelphia Orchestra 8697

Dance of the Hours (Ponchielli) Fiedler: Boston "Pops" Orchestra 11833

Ave Maria (Schubert) Marian Anderson, Contralto . . . 14210

"Masterpiece of the Month"

Concerto No. 2 in B Flat Minor (Brahms)—Album M-740: Horowitz—Toscanini and the NBC Symphony Orchestra. Six 12" records (Old list price basis $12.00) . . . $6.50

AT YOUR RCA Victor DEALER'S

BIG HUGE TREAT for the wee, sma' hours!

Cream Waffles
Onion Soup Au Gratin
Scrambled Eggs with Fresh Tomatoes

RICKETTS at the Watertower 103 East CHICAGO

SPANISH

FRENCH, GERMAN, ITALIAN, RUSSIAN, SWEDISH, PORTUGUESE, NATIVE TEACHERS

Enroll Now for New Classes

Group or Private. Day or Eve. Free Trial Lesson

BERLITZ SCHOOL OF LANGUAGES

30 N. Mich. Ave., at Washington. FRA. 4341

You Get All This ...and $20 Savings, Too!

- Gentle Action Automatic Record Changer for 10" or 12" records.
- Improved Push-Button Electric Tuning.
- Beautiful 18th Century Period Cabinet.
- 7 RCA Victor Preferred Type Tubes.
- Built-in Magic Loop Antenna ...Special Short Wave Antenna.
- American and Foreign Reception.
- New Supersensitive Speaker Especially Designed for Record Reproduction.

YOURS—Almost as a Gift!

The Famous RCA Victor "LONG LIFE" NEEDLE—just for hearing how our thrilling Tone Test PROVES the amazing value and performance of the great 1941 RCA Victrolas...

This is the needle that sells for $1 everywhere... the needle that's tipped with a costly precious metal, "honed" to microscopic exactness...the needle that plays up to 1,000 records perfectly! Come in and learn how to get *yours* at just a fraction of its regular price.

(this offer good only until midnight, March 31, 1941)

HEAR IT TODAY!

Phone SUPerior 4546 for dealer nearest you

(NEW 1941 MODEL V200)

RCA Victrola

REGULAR PRICE, $99.95 ... YOU PAY ONLY ... $79.95 and your old radio

A genuine RCA Victrola—housed in a striking walnut or mahogany finish cabinet of 18th Century design ... offering the double pleasure of records and radio ... all for only $79.95 and your old radio. Even at the regular price of $99.95 this handsome phonograph-radio is an exceptional value—but, with this $20 savings and turning in your old set—it's a "buy-now" bargain. Designed for use with television or FM attachments. See it—hear it—right away!

RCA VICTOR PREFERRED TYPE RADIO TUBES For Finer Radio Performance

Trademarks "RCA Victor", "Victrola" Reg. U. S. Pat. Off. by RCA Mfg. Co., Inc.

AT YOUR RCA Victor DEALER'S

SPECIAL PURCHASE! SEARS DAYS ONLY!

$3.50 VALUE!

Sears "Fashion Tower" Hats

2.95

Welt edges and snap brims 2½ inches wide—the SMART width this Spring! Medium blue, green and brown, with matching puggaree band.

Fashion Tailored Gabardine Suits!

FRIDAY and SATURDAY! Last 2 Sears Days!

19.75

Buy on Sears Easy Terms

Look around—you'll find gabardines way out in front this season! For good reasons—they fit better ... hold their shape longer ... wear like nothing else! And Sears Kings Crown All Wool Gabardine Fashion Tailored Suits—specially purchased for Sears Days—are outstanding for styling and construction! Compare with others sold elsewhere at up to $25 for equal quality, styling value! They're made with better and more careful tailoring that means better and longer lasting appearance! Come in to Sears today! We know you'll find YOUR new spring suit!

SEARS, ROEBUCK AND CO.

7 Chicago Department Stores and Gary

17.50 VALUE! MEN'S ALL WOOL TOPCOATS...14.95

De Met's

Rich with the flavor of butter and molasses . . light, delicate . . delightfully crunchy!

BUTTER MOLASSES CHIPS

They *must* be good because so many good things go into them—like fresh, sweet creamery butter, and genuine old-fashioned "open kettle" molasses! De Met's Molasses Chips are light, crispy, with a real "down south" molasses-and-butter goodness! Your choice of Swiss-style milk or dark vanilla chocolate. A richly satisfying treat—just 60c a lb. at all De Met's stores.

REPEATED . . . AT YOUR REQUEST . . .

A variety of De Met's fine candies in this

SPECIAL ASSORTMENT $1
2 pounds, only

Chocolates with cream and hard centers, bonbons, nougats, caramels and many other favorites! Take home a box today for added pleasure over the week-end!

Mail and Phone Orders Shipped Everywhere

CHICAGO OAK PARK PEORIA

De Met's
312 MADISON STREET, CHICAGO
PHONE CENTRAL 1524

BILL IS OFFERED TO SHIFT STATE PRISON CONTROL

First Step in Governor's Revamping Plan.

BY PERCY WOOD.
[Chicago Tribune Press Service.]

Springfield, Ill., March 20.—Details of Gov. Green's first major governmental reorganization plan were made public today with introduction in the house of representatives of the bill creating the Illinois department of public safety. It was sponsored by the administration floor leader, Frederick W. Rennick [R., Buda].

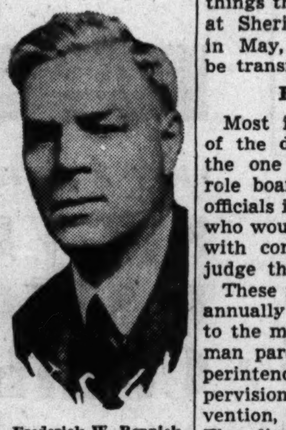
Frederick W. Rennick.

Drawn as the initial step in splitting the manifold responsibilities of the department of public welfare, the governor's measure divorees from welfare all the prisons and correctional institutions except the eruptive St. Charles Training School for Boys and the comparable but well controled school for girls at Geneva.

Influence of Brandon.

Due largely, it is understood, to the views of Rodney H. Brandon, director of welfare, the two juvenile institutions will remain in welfare. Gov. Green approved this plan during an interview late today.

"These schools were organized as welfare instead of correctional institutions," the governor said, "and they properly belong in welfare."

"Most people seem to think that St. Charles' is a correctional institution," a reporter remarked.

"Yes," the governor agreed, "largely thru a series of circumstances, the public has that idea. We are doing everything we can to straighten out things there and when the new plant at Sheridan is completed, probably in May, the incorrigible boys will be transferred there."

Parole Board Change.

Most important of the provisions of the department of safety bill is the one abolishing the present parole board in favor of a quintet of officials in the division of corrections, who would always be in close contact with convicts and in a position to judge their parole potentialities.

These men, who would draw $4,300 annually instead of the $5,000 paid to the members of the present seven man parole board, would be the superintendents of prisons, paroles, supervision of parolees, and crime prevention, and the state criminologist. The director of safety, who would hold a veto power over parole orders, would receive $6,000, the same salary paid other cabinet members.

Under the terms of amendments the governor is sponsoring to the Ward-Rennick parole reform bill, the five new parole regulators could alter by a vote of 4 to 1 the main provision of the Ward-Rennick bill, which would establish minimums and maximums on the sentences judges could impose.

Elmer J. Schnackenberg, speaker of the house, proposed an amendment to the governor's plan, which has been accepted, whereby the parole board could change a sentence only once. In other words, it would be provided that if the board once reduced the minimum, or increased the maximum sentence of a convict, it would not have the power to change the sentence a second time.

POSTMAN FOR 27 YEARS SENT TO STATE HOSPITAL

William Hintz, 51 years old, a Highland Park mailman for 27 years, was sent to the Elgin State hospital at his own request yesterday after a sanity hearing before County Judge Perry L. Persons in Waukegan. His wife, Burnetta, testified that last July he began complaining of a twisted nerve in his knee, slept 16 or 17 hours a day, and refused to carry the mail.

Two Waukegan physicians who examined Hintz testified he was suffering from temporary melancholia. Hintz and the doctors agreed that a stay in the hospital might straighten him out [he is eligible for a pension in three years]. Since he was commgitted on a voluntary petition, he can obtain his release on three days' notice.

FALL PRIMARY PROPOSAL GETS COOL RECEPTION

State Capital Disagrees with Congressmen.

BY PARKE BROWN.
[Chicago Tribune Press Service.]

Springfield, Ill., March 20.—The proposal originated by Illinois congressmen at Washington that the biennial primaries in this state be shifted from April to September has fallen on deaf ears at the state capital.

Gov. Green today added his voice to those of party leaders and legislators in expressing doubt as the wisdom of a return to the old fall nominating system and the consequent limitation of the campaign period to six weeks instead of allowing six months for the organizations and the nominees to present their causes to the voter.

He'd Think It Over.

"I should want to think it over a long time before I'd favor such a change," said the governor, "and there would have to be very potent reasons advanced for it."

In discussing the subject informally with newspaper men, the governor said that he had received no communication from the congressmen who, it is understood here, argue that abolition of the April campaign would leave them free to give their full attention to their Washington duties in the spring. It also has been argued that the congressmen, having only their own districts to cover, could make their campaigns in a few weeks.

"It's a big state," said Green, apparently recalling the many weeks he spent last summer and fall in the 101 counties downstate.

Likes Longer Campaign.

"The longer campaign certainly gives the people a better chance to compare the rival candidates and it gives the candidates more of an opportunity to present their platforms to the people of the entire state."

Since the news came from Washington that the Illinois congressmen would like to see the primary date changed, the topic has been widely discussed around the statehouse corridors and the hotel lobbies, but no advocate of the shift has appeared to say he would father a bill to amend the present primary law, which was adopted in 1921.

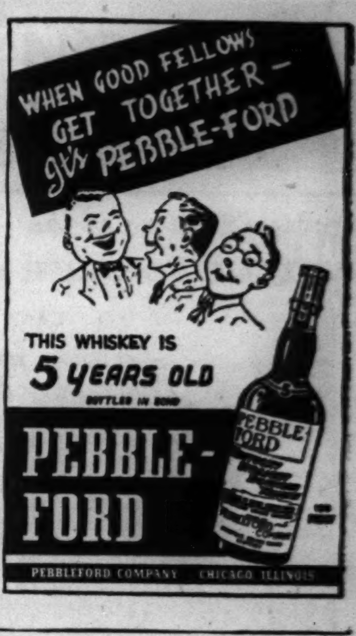

THIS WHISKEY IS
5 YEARS OLD
BOTTLED IN BOND
PEBBLE-FORD
PEBBLEFORD COMPANY CHICAGO ILLINOIS

Advertise in the Tribune

MADISON STREET STORE OPEN EVERY EVENING UNTIL 8:30

Look—and profit

Every Minute 7 men buy a Bond Suit or Topcoat

YES, every minute . . . 8 hours a day . . . coast-to-coast. Must be good reason for such a crowd. *Boosters, too!* That's really how this tremendous surge started—*folks talked!* About Bond's enormous selections, and how easy it is to be fitted . . . (*81 different sizes and models, you know*) . . . How Bond Clothes seem to look much more expensive, and wear longer . . . (*that's your Rochester tailoring, custom styled woolens, plus extra trousers*) . . . And of course, enthusiastic applause for those always modest prices . . . (*low, because you pay no profits to any outside maker, here*) . . . That was yesterday. This Spring, your dividends are even larger. *Must be!* The bigger the parade, the greater our ability to give you *still more for your money!* Which brings us right back to where we started—*look and profit!*

$25 $30 $35
two trousers with every suit

Executive Group Clothes $45

Charge It . . . you pay nothing extra
Bond's Extended Charge Account invites you to pay one-third on each of the dates below. Or use the Budget Service and pay weekly or twice a month.

APR. 10 MAY 10 JUNE 10

BOND CLOTHES
65 W. MADISON (*Between Clark & Dearborn*)
Madison Street Store Open Every Evening Till 8:30
OAK PARK—1133 LAKE ST. 6339 S. HALSTED ST.
3250 LINCOLN AVE. (*Near Belmont*)
Open Tuesday, Thursday, and Saturday Evenings
WABASH AT MONROE
Open Thursday and Saturday Evenings

MADISON STREET STORE OPEN EVERY EVENING UNTIL 8:30

KNOCK-OUT
wear one—and see!

BOND'S REVERSIBLE FINGER-TIP COAT

One side—*soft corduroy.* The other—*rainproof gabardine.* Here, fellows, is the coat that's knocking 'em for a loop—the smartest looking champ ever to breeze in from the campus. Double slash pockets, inside and out. Four rows of stitching at bottom and cuffs. Rich Seal Brown, jaunty Camel-tone Tan. Get your shoulders into one, and Gable himself won't rate more admiring glances.

NOW ONLY . .
$4.95

Top it off with a Bond Knockabout Felt Hat, . . seven shades . . 3.50

BOND CLOTHES
65 W. MADISON (*Between Clark & Dearborn*)
Madison Street Store Open Every Evening Till 8:30
OAK PARK—1133 LAKE ST. 6339 S. HALSTED ST.
3250 LINCOLN AVE. (*Near Belmont*)
Open Tuesday, Thursday, and Saturday Evenings
WABASH AT MONROE
Open Thursday and Saturday Evenings

LAST 2 DAYS! Friday and Saturday a

REGULARLY PRICED AT 89c

4-PIECE CUTLERY SET

LAST 2 DAYS!

74c

A real sale value! Includes 7½-inch slicer, 7-inch butcher knife, 8½ inch pot fork, and a convenient wall rack. Quality steel blades. Last 2 Sale Days!

Elgin Quality FIVE DISC PADLOCK 22c

Elgin quality lock. Tamper proof. 1-piece die cast. Self-locking shackle.

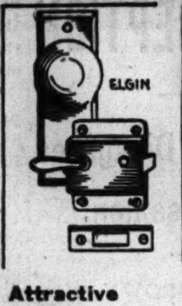

Attractive DOOR LATCH 37c

Operates by knob outside, by lever inside. Sturdy; cast bolt and lock case. Last 2 Days!

Elgin Quality NIGHT LATCH 68c

Famous Elgin quality. Tamper proof; of rust resistant steel. Last 2 Sears Days!

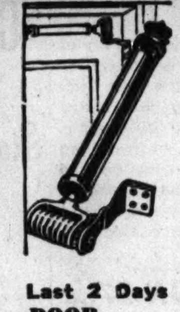

Last 2 Days DOOR CHECK 99c

Brass cylinder door check with powerful spring that won't get out of order.

LAST 2 DAYS! MATCHED

Pocket Knife Group

CHOICE OF STYLES

19c Ea.

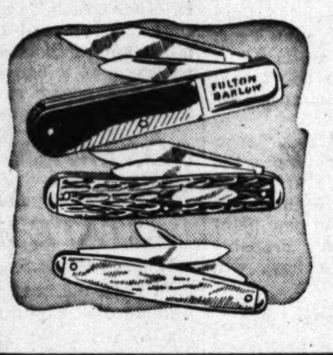

Another unequalled Sears Days Value! Matched set consists of an attractive 2-blade pocket knife and a rugged 3-blade cattle knife. Your choice of bone or simulated pearl handles. Last 2 Days!

STORE HOURS

State St. Store Open Until 5:30 P. M. Today
Open Until 7 P. M. Sat.

Neighborhood Stores Open Until 5:30 P. M. Today
Until 9:30 P. M. Saturday

SAVE FOR SPRING IN **SEARS DAYS** AT SEARS 7 BIG STORES

NEW 1941 6.3 Cu. Ft. Size DeLuxe Equipped COLDSPOT

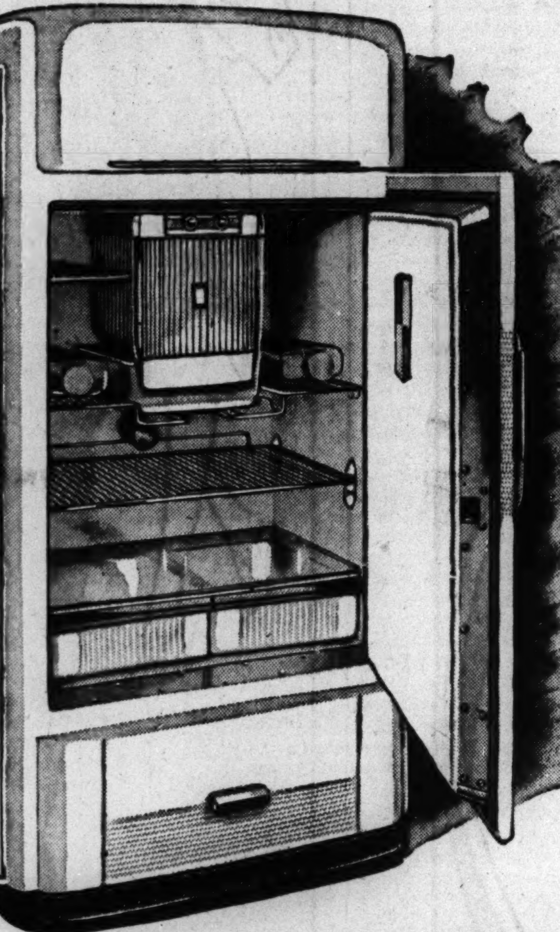

DE LUXE EQUIPMENT

- Deep, Covered High Humidity Glass Meat Storage Tray
- Sliding Shelf with Thermometer Handle
- TWO 12-Qt. Glass-Covered "Foodex" Drawers for Freshening Vegetables and Fruit
- Big, Deep "Handibin" for Quantity Vegetable Storage, etc. Holds a Full Bushel!
- TWO 42-Oz. Glass Water Bottles
- Automatic Interior Light

DE LUXE CONSTRUCTION

- All Steel Construction Throughout
- Double-Duty "Coldex" Insulation
- Gleaming White Durabond Exterior Finish
- One-Piece Porcelain Enameled Interior
- Hermetic ROTOSEAL Unit Guaranteed FIVE YEARS
- Modern Flooded Constant Cold System
- Two-Dial Thermostat with 9-Point Control
- Automatic Re-Set Defroster Control
- Freezing Compartment Can Hold 10 Lbs. of Frozen Foods
- Finger-Tip Tray Release; Speedex Cube Release — 2 Cubes or a Trayful!

Featured During Sears Days—

124.95

$4 DOWN *Balance Monthly (Usual Carrying Charge)*

Once you see it, you'll say it's one of the handsomest refrigerators you've EVER seen. NEW 1941 design with NEW 1941 hermetically sealed unit. NEW "flooded" system gives controlled constant cold. The NEW stainless steel freezing compartment with removable shelf is a great boon to housewives for keeping frozen foods, freezing ice cream, desserts, etc. And as for capacity: TWO 1-gallon jugs of milk may be placed on EACH SIDE of the freezing chamber! Two 12-qt. glass-covered slide-out "Foodex" drawers. You be the judge! Shop around! Determine for yourself that this Coldspot gives you more for $124.95 than any other refrigerator anywhere near the price! Special for Sears Days Only!

Guaranteed 5 Years Under Sears Famous "Rotorite Protection Plan"

ACT NOW—LAST 2 SEARS DAYS SAVINGS

JUST IN TIME FOR SPRING PLANTING—BUY NOW AT SAVINGS!

Outstanding Values at Sears 7 Hardware Depts.

HURRY! LAST 2 SEARS DAYS!

Quality Constructed

Garden Tools

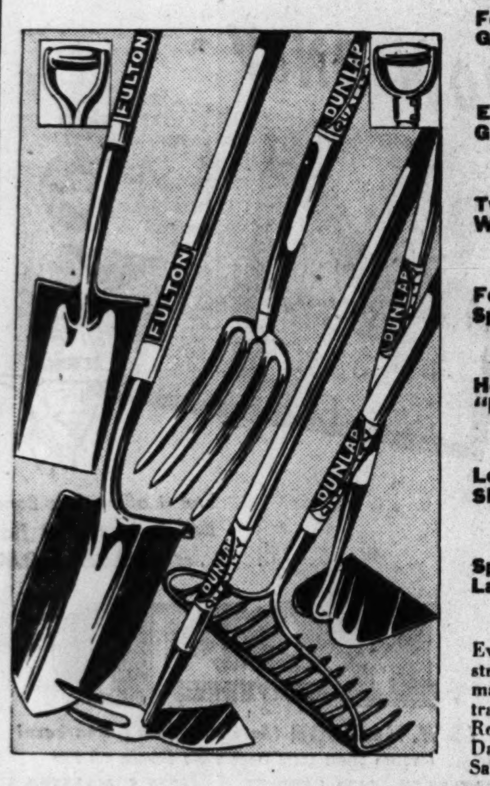

- Forged Steel Garden Rake 69c
- Extra Strong Garden Hoe 64c
- Two Prong Weeding Hoe 64c
- Four Tine Spading Fork 74c
- Hollow Back "D" Spade 84c
- Long Handle SHOVEL 85c
- Spring Tooth Lawn Rake 29c

Every tool is constructed to stand many years of extra tough usage. Remember, last 2 Days at Sears Days Sale Price!

RUBBISH BURNER 89c

Roll top burner constructed of heavy gauge steel. Green enameled. Full 24½ inches high. Last 2 Sale Days!

PRUNING SHEARS 59c

Heavy duty pruning with quality forged steel blades. Last 2 Days Sale Price!

GARDEN Hand Tools Ea. 5c

Choice of digging fork, transplanting trowel, cultivator or garden trowel. Heavy, rust resistant tools.

LAST 2 SEARS DAYS!

$4.50 Value Steel Wheelbarrow 3.10

Another great Sears Days Value! Steel tray wheelbarrow that's positively leakproof. Holds 3 cubic feet of dry material. Has extra strong hardwood handles, rigid braced steel legs. Last 2 Sale Days!

LAST 2 SEARS DAYS!

Regularly $1.98 3-In. Swivel Vise 1.69

The heavy duty vise with an extra set of jaws to handle pipe. Swivel base is held firm at any angle by big lock screw. An all-round vise for home or shop use now extra low priced. Last 2 Sale Days!

LAST 2 SEARS DAYS!

100 Ft. Sash Cord 69c

Highest quality cord—you couldn't buy better regardless of price. Last 2 days at Sears Days low price!

LAST 2 SEARS DAYS!

100 Ft. Clothes Line 29c

All purpose line of clean long fiber American cotton. Remember: last 2 Sears Days!

SAVE 25% NOW!

Sturdy Turf Edger 68c

Easy way to trim edges along walk. Steel blade has turned top foot rest and 4-ft. handle. Last 2 Days!

OUTSTANDING VALUE!

4-Tine Cultivator 89c

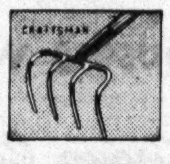

Has 4 tempered steel tines and a 4½ ft. sturdy ash handle. Made for years of tough use. Last 2 Days!

SEARS DAYS SAVINGS!

LAST 2 DAYS! $69.95 VALUE

SILVERTONE RADIO-PHONO Combination

49.95
$5 DOWN
Balance Monthly (Usual Carrying Charge)

Quantities Strictly Limited!

- 6-Tube 1941 Superheterodyne Silvertone Circuit . . . Including Rectifier Tube and 2 Dual-Purpose Tubes for 8-Tube Performance
- Automatic Volume Control
- Dynamic Speaker
- Automatic Record Playing Unit—Plays and Changes Ten 12-in. or Twelve 10-in. Records
- Balanced Crystal Pick-Up Tone Arm
- Self-Starting Motor, with Selective Record Rejection

When these last few remaining combinations are gone there'll be no more! Hurry to Sears . . . today or tomorrow. Have the music you want to hear—when you want it . . . on the phonograph! Thrill to the rich, organ-like tone of its superhet-radio. See it—hear it—buy it—SAVE!

SEARS DAYS SAVINGS!

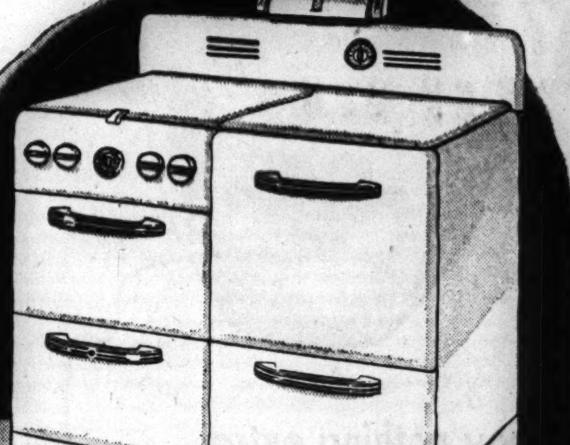

$79.95 VALUE! LAST 2 DAYS!

PROSPERITY GAS RANGE

WITH EXCLUSIVE "CENTER-MATIC" UNIT

64.95

$5 DOWN *Balance Monthly (Usual Carrying Charge)*

This great Prosperity has features you'd expect to cost $79.95 elsewhere—and they're features that make it an outstanding range at ANY price! From the Center-Matic lamp unit that automatically moves into visibility at the right when the lift cover is raised—down to the smart recessed base—it's designed to beautify your kitchen and simplify your cooking! Buy now—and SAVE—these last 2 Sears Days!

Don't Miss Out! Thousa Tremendous Savings Du Your Nearest Sears Store for These and Hundreds

LAST TWO DAYS THIS SALE! A

ELGIN

FULLY EQUIPPED ST

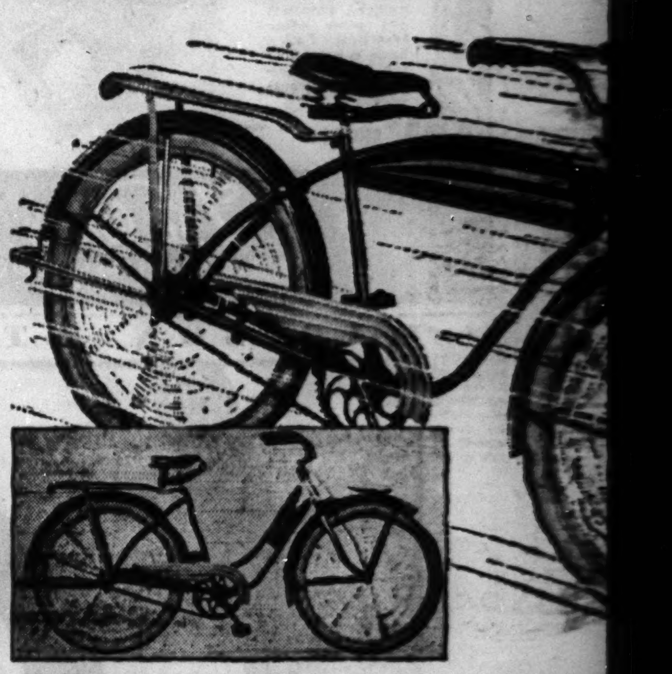

Regularly $1.67! T

WHITE SIDEWALL BALLOON TI

Tough, cement-on rim tire with deep c livers more miles than any tire we k strip gives firmer grip. Last 2 Days o

ALLSTATE

Buy the First ALLSTATE T

BUY THE NEXT TIRE FOR $2 4.75-19 | $ 5.00-19 5.25-18

BUY YOUR TIRES ON
6 M

LAST 2 DAYS SEARS "CROSS COUNTRY"

MOTOR OIL

OUR REGULAR PRICE $1.70!

Premium quality, the finest oil you can buy—regardless of price! Enjoy EXTRA savings today and tomorrow! All summer grades—S. A. E. 10 to 60.

10 Quart Sealed Can

SEARS, ROE

Neighborho

State St.	Lawrence Ave.	Tower	Englewood
State and Van Buren	1900 Lawrence Ave.	825 So. St. Louis Ave.	63rd and Halsted Sts.
Wab. 4600	Long. 4800	Sac. 1000	Went. [illegible]

t Sears 7 Chicago Department Stores!

...nds Have Already Found ...ring Sears Days! Shop Today . . . Tomorrow . . . ...f Values Like Them!

ACTUAL $24.95 VALUES!

BIKES

...REAMLINED MODELS

21.95

2.50 DOWN *Balance Monthly (Usual Carrying Charge)*

Men's, Women's, Children's Models Now at Savings!

For a swift, safe, luxurious ride . . . for those extra high priced features its ELGIN in '41! America's most popular bike! Its big husky frame is equipped with white wall tires, torpedo headlight, streamlined carrier and a sturdy coaster brake. All yours at Sears for $21.95! Remember . . . Only 2 Sale Days Remaining!

...ire and Tube Combination

...ST QUALITY TUBES!

..., long wearing tread that actually de... ...of in its price range. Cotton flannel ... offer.

1.39

...TIRE* SALE!

...ire* at Regular List Price

...0-17 **$3** | 6.00-16, 6.25-16 **$4** | 6.50-16, 7.00-16 **$5**

...SEARS EASY TERMS

...ONTHS TO PAY

...EPLACE THOSE WINTER-WORN TIRES ...OW! SAVE EXTRA ON ALLSTATE!

Only today and tomorrow to ready your car with ALLSTATE Non-Skid or Rib-Tread tires at these huge price savings! All first quality tires—no reclaimed rubber. Remember, they're DOUBLY GUARANTEED. Note: table below shows the more popular sizes. You can also buy any other 4.75, 5.00, 5.25, 5.50, 6.00, 6.50 or 7.00 4-PLY or 6-PLY ALLSTATE Non-Skid or Rib-Tread tire at similar savings—last 2 days!

Sears Has Tires and Tubes for All Popular Cars and Trucks

ALLSTATE *Non-Skid or Rib-Tread Tires

Guaranteed 18 Months

on Service Basis

SIZES	OUR REG. LIST PRICE	NEXT TIRE	TOTAL 2 TIRES	YOU SAVE FROM OUR REG. LIST
4.75-19	$9.40	$2	$11.40	$7.40
5.00-19	9.40	$3	12.40	6.40
5.25-18	11.10	$3	14.10	8.10
5.50-17	12.10	$3	15.10	9.10
6.00-16	12.35	$4	16.35	8.35
6.25-16	13.90	$4	17.90	9.90
6.50-16	15.10	$5	20.10	10.10
7.00-16	17.15	$5	22.15	12.15

All Prices Include Your Old Tires in Trade

...SALE!

...38 Plus 1c Fed. Tax

...BUCK AND CO.

...d Stores Open Till 9:30 P. M. Saturday—Free Parking

79th Street	Western Ave.	Irving Park	Gary
1334 E. 79th St.	6153 So. Western Ave.	Cicero Ave. and Milwaukee	813-33
Sag. 1700	Hem. 4800	Mul. 2121	Broadway

Make Purchases of $10 or More

on Sears Convenient Payment Plan . . . Enjoy Sears Days Savings NOW!

Sorry, No Mail or Phone Orders

SEARS DAYS SAVINGS!

I. E. S. 6-WAY REFLECTOR

FLOOR LAMPS

$11.95 VALUES! LAST 2 SEARS DAYS!

EACH **9.88**

You'll appreciate the better light from this smartly designed 6-way floor lamp. Choice of bronze-plated or ivory and gold color finish. Full 5-inch onyx insert. Silk top shades rayon lined in assorted colors. Last Days—today, tomorrow!

Swing Arm Bridge Lamp to Match

Complete with 3-way socket, giving 3 intensities of light. EACH **9.88**

SEARS DAYS SAVINGS!

PRICES REDUCED

ON ALL 1940 PATTERNS

Color-Perfect

WALL PAPER

Values that save you up to 45%! Waterfast and Plastics . . . Reg. 15c, 18c, 22c Rolls.

Now **12c** Roll

Waterfast, Fadeproof and Semi-Trimmed Papers. Reg. 25c, 30c and 35c Rolls.

Now **20c** Roll

Here's your chance to get a super buy in high quality wall paper. Values that cut 45% from Sears already low prices. Out they go regardless of their former price. Others ask up to 75% more for similar quality. LAST 2 DAYS!

$5.95 VALUE! LAST 2 DAYS!

REGENCY Table Lamps

EACH **4.98**

Ivory colored or white china urns, some with gold color metal mountings. Multi-filament rayon top shades in Regency colors. Eggshell rayon lining. LAST 2 SEARS DAYS!

LAST 2 SEARS DAYS! BUY NOW AND SAVE!

SILEX Coffee Maker and "Moldex" Buffet Tray

BOTH FOR **2.45**

Genuine "Silex" coffee maker, 4 to 6-cup size, with wide mouth, tarnish-proof trim. Serving tray can be used for lap tray, beverage tray, sandwich tray, etc.

With 8-Cup Size Silex $2.95

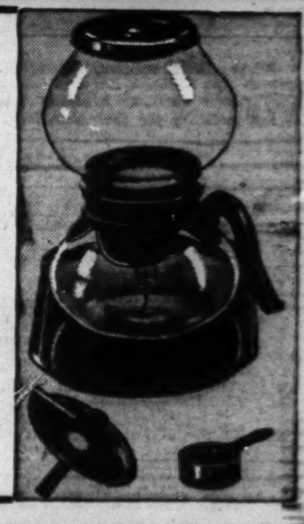

SAVE FOR SPRING IN

SEARS DAYS

AT SEARS 7 BIG STORES

HURRY! JUST 2 MORE DAYS OF THIS VALUE GIVING SALE!

SAVE TO $20* ON 5-Pc. Modern Bedroom

Honor Bilt

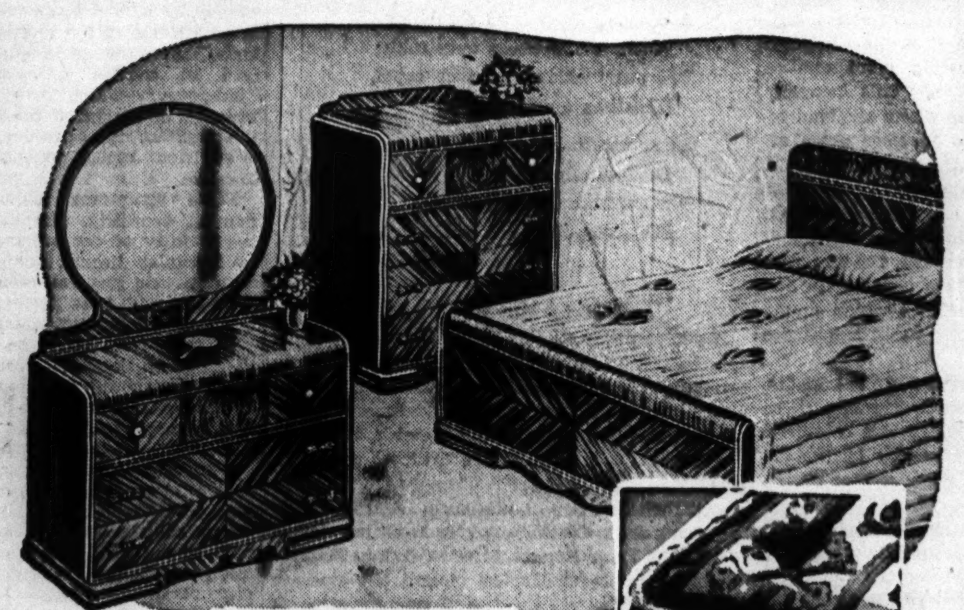

3 PIECE SUITE PLUS MATTRESS AND COIL SPRINGS—LAST 2 SEARS DAYS!

69.94

$6 DOWN *Balance Monthly (Usual Carrying Charge)*

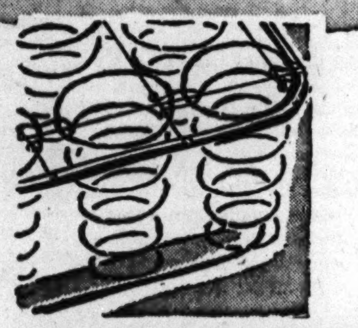

90-Coil Spring

Single deck crimp top. Aluminum finish. Steel cross slats. Included as part of 5-pc. outfit.

Roll Edge Mattress

Heavy 45-pound blown cotton linter mattress, durably covered in sheeting with cotton tufts. In 5-pc. outfit.

Hurry to Sears today or tomorrow! A magnificent offer that'll save you many dollars. Full Honor-Bilt quality, 3-piece bedroom suite with modern waterfall fronts, center drawer guides, deep oak drawers, plate glass mirrors. Multi-ply walnut veneers on select gumwood. 39 or 54-in. bed, chest and choice of dresser or vanity. Don't delay! Only 2 more days!

Larger Vanity . . . . $10 Additional

Larger Chest . . . . $5 Additional

*Compare with Outfits to $90 Elsewhere!

LAST 2 DAYS—SEARS DAYS SAVINGS

IN WIDTHS UP TO 15-FEET

SERVISTAN BROADLOOM

LUXURIOUS DESIGNS; MODERN COLORS, ALL MOTHPROOFED!

$3.95 Value "Chatfield"	$4.95 Value "Fenwick"	$5.95 Value "Brandon"
3.39 Square Yard	**4.40** Square Yard	**4.98** Square Yard

Three famous Servistan qualities . . . each designed to provide you with quality unequalled at the price! Rich, glowing colors, all wool yarns. Servistan's famous construction. 9 and 12-ft. wide Chatfield is mothproofed! Guaranteed 5 years. Fenwick in 9 and 12-ft. widths. Brandon in 6 ft., 7½ ft., 9, 12 and 15-ft. widths for easy fitting of most floors. Come to Sears today, tomorrow!

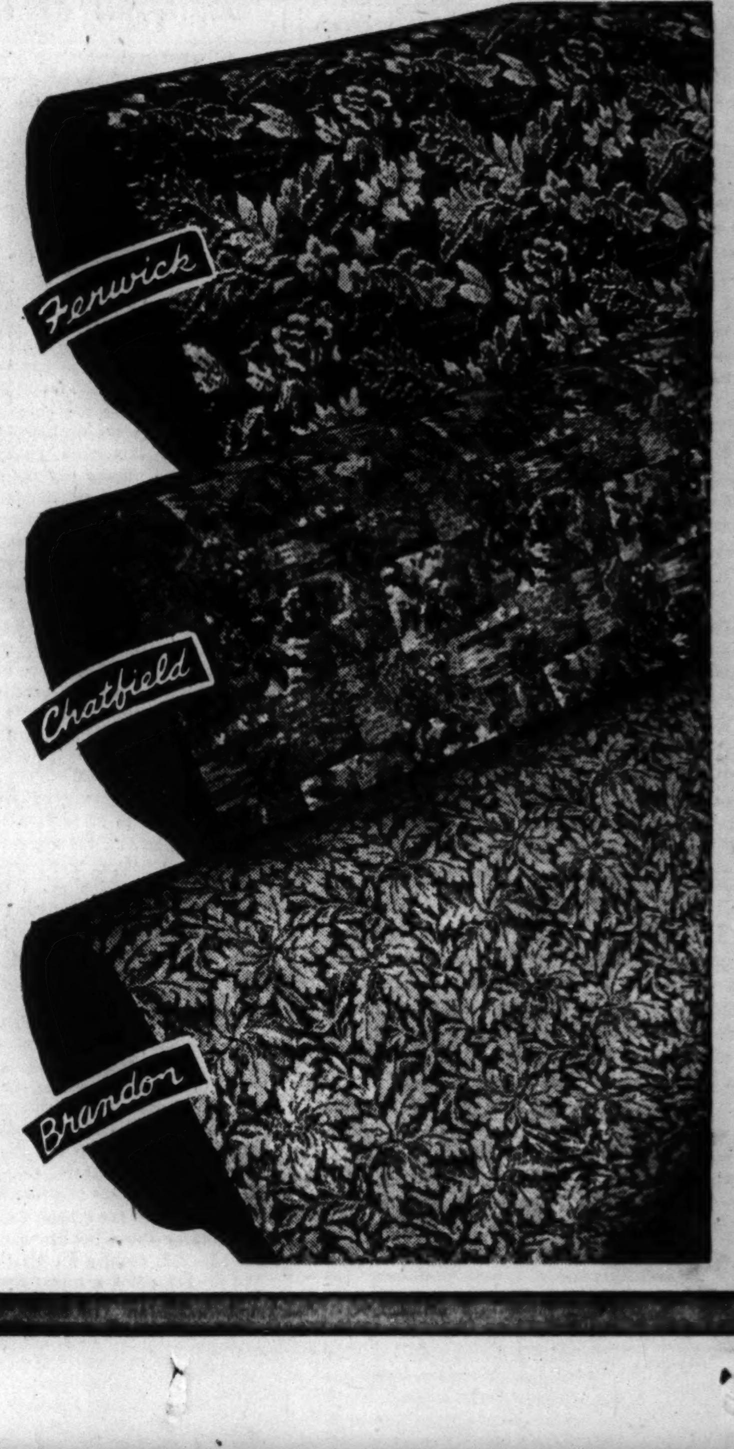

$6.95 VALUE MOTHPROOF SERVISTAN

Supertwist Broadloom

IN 9-FT., 12-FT. AND 15-FT. WIDTHS

High-piled three-ply twisted yarns made of finest imported all-wool yarns, luxuriously blended. Rich solid colors, dyed by experts. Longer life through closely-woven backing. Priced to 30% less than similar quality sold elsewhere!

5.75 Sq. Yd.

Chicago Daily Tribune
THE WORLD'S GREATEST NEWSPAPER

FOUNDED JUNE 10, 1847

ENTERED AS SECOND CLASS MATTER MAY 14, 1903, AT THE POSTOFFICE AT CHICAGO, ILL., UNDER ACT OF MARCH 3, 1879.

All unsolicited articles, manuscripts, letters and pictures sent to The Tribune are sent at the owner's risk, and The Tribune company expressly repudiates any liability or responsibility for their safe custody or return.

FRIDAY, MARCH 21, 1941.

THE TRIBUNE OFFICES.
CHICAGO—TRIBUNE SQUARE.
TOKIO—IMPERIAL HOTEL.
LONDON—135 FLEET STREET.
PARIS—1 RUE SCRIBE.
VICHY—HOTEL DE LA PAIX.
BERLIN—HOTEL ESPLANADE.
MEXICO CITY—QUETZALCOATL PALACE.
PANAMA CITY—HOTEL CENTRAL.
MILWAUKEE—110 EAST WISCONSIN BUILDING.
NEW YORK—220 EAST 42D STREET.
DETROIT—5-265 GENERAL MOTORS BUILDING.
WASHINGTON—815 ALBEE BUILDING.
LOS ANGELES—SPRING AND FIRST STREET.
SPECIAL REPRESENTATIVE.
SAN FRANCISCO—155 MONTGOMERY STREET.

THE TRIBUNE'S PLATFORM FOR ILLINOIS AND CHICAGO

Save Our Republic.

THE SEAWAY.

The St. Lawrence seaway, for the construction of which President Roosevelt has made an agreement with the Canadian government, is a fraud from beginning to end. It is a fraud as a navigation project. Its navigation features are merely a front to dress up the real objective—creation of a new TVA in New York state. It is a fraud as a defense project. It evidently is to be presented to congress for ratification in a fraudulent manner.

The primary purpose of the dams to be built on the St. Lawrence is not navigation, but hydroelectric generation. Such benefits as the United States would receive from this power would be received by the state of New York. Yet one house of the New York legislature has already gone on record against the seaway, and the other house is expected to do so. If there is a need for additional power in New York state, as the President says, the elected representatives of the people of that state, who have usually been alert to advance its industrial interests, either do not see the need or do not think the St. Lawrence project is the best method of meeting it.

The seaway is presented as a national defense project. It cannot be completed until 1945 at the earliest. Is this Mr. Roosevelt's method of telling the people of the United States that they must expect to make the tremendous sacrifices for which he has called, not for a year or two, but for five or six years? Is it to be that kind of a war? The New York legislators took the proper view of the seaway as a defense project—namely, that it would be an act of national folly to dissipate engineering talent, labor, and materials on the project when they should be used in making planes, ships, and munitions.

The supposed benefits to navigation arising from the seaway have been thoroly analyzed, and they have been found to be far too slight to justify the expenditure. The channel would be inadequate for the larger ocean vessels, and it would be blocked by ice for four or five months each year. Only one in twenty of the ships able to use it flies the American flag.

In an attempt to soften midwestern opposition to the seaway folly, the President argues that it would afford an outlet to the sea for ships built in Great Lakes shipyards. He says:

"If the full burden of our expanding ship construction must fall on seaboard shipyards the time required to complete the vessels themselves must, in many instances, be increased by the period necessary to construct new shipyards and facilities. With this in mind it is apparent that the deep waterway could be completed in time to afford an outlet to the sea for many of the new vessels included in the present program."

It takes a year to 18 months to build a shipyard. It will take at least four years to build the seaway, and some estimates run as high as seven years. The administration is not making full use of the existing production facilities of the middle west in the rearmament program. What likelihood is there that it will start building ships in this area which it cannot get to the sea for years?

The seaway will have one effect on the heavy industry of the country, however, and it will not be an effect beneficial to the middle west. Thru the seaway it would be possible to send ore boats from Duluth to dockside blast furnaces on the Atlantic coast. Instead of bringing shipbuilding to our steel mills, the effect of the seaway would be to take the mills to the Atlantic coast shipbuilding centers. If it supports the seaway the middle west will be cutting its own throat just as it did when, by supporting the long and short haul railroad bill, it barred middle western industry from Pacific coast markets.

Those who extol the seaway as opening the markets of the world to the Great Lakes area never mention the fact that it will be a two way channel opening one of the richest markets in the world to foreign competition. The only certain beneficiary of the seaway that we can see would be the newspapers of this area, which would get the benefit of cheap Scandinavian paper.

The seaway proposal has been twice submitted to the senate in the form of a treaty and has twice failed to receive the two-thirds vote necessary for ratification. Now, in the hope of slipping the proposal thru by a simple majority, it is indicated that it will be submitted as an agreement under an old treaty intended for the adjustment of minor boundary disputes. That is a fraudulent method of presentation. Congress, it is hoped, will take cognizance of the fraud.

INSIDE FIRE ESCAPES.

A quick footed Tribune photographer got a fine picture Tuesday afternoon of the occupants of a 12 story building on the near north side crowding down the exterior fire escapes when fire broke out on a lower floor of the building. He must have been quick footed, because the fireproof construction of the building and the efficient efforts of the fire department combined to bring the blaze under control in a few minutes.

Looking at the photograph, we wondered how those people would have fared had they been forced to make their descent on skeleton steel steps, coated with ice, in such a gale as swept the city Sunday afternoon.

For many years THE TRIBUNE waged a campaign for interior fire escapes, insulated from the body of the building by fireproof partitions. Like many sensible ideas, this one was slow in taking on. A large number of the skyscrapers put up during the building boom of 1923 to 1929 still kept the old, dangerous steel stairs pinned to their exteriors. It was not until the city building code was revised in 1938 that interior fire escapes were made mandatory in tall buildings.

GOVERNMENT-PROMOTED STRIKES.

The President announced on Wednesday he had added another unit of government to the several existing agencies charged with the responsibility of settling or preventing strikes. The National Mediation board, headed by Clarence A. Dykstra, is to be responsible to the Office for Emergency Management, which is in turn responsible to the Office for Production Management.

This is the first time that Mr. Roosevelt has shown any intention of doing anything to stop the epidemic of strikes which is seriously jeopardizing the nation's rearmament. In the past when the stoppage of the flow of armament by walkouts of labor has been called to the attention of the President he has said to see Sidney Hillman of the Amalgamated Clothing Workers' union, who is the labor member of the National Defense commission. Mr. Hillman's answer is to recite figures showing how many more strikes there were during the last war.

In the Feb. 25 issue of the government's weekly official defense bulletin Mr. Hillman inserted a table which shows that 1940 was one of the most peaceful industrial years in a long time. Only 577,000 workers were involved in strikes during the year, only half as many as the year before.

These figures give little comfort. For one thing, this is 1941 and January started the year off with 2⅓ times as much working time lost on account of strikes as was lost in January, 1940. February was worse than January, as we have good reason to know in this locality. With employment increasing all over the country and thruout Illinois the Illinois department of labor has just reported that, partly due to strikes, there was a decline in Chicago in February.

Anyhow, strikes in 1940 couldn't interfere much with the progress of the armament industries because the program was not getting anywhere. We were then in the building and tooling-up stage. Production now is getting along in earnest and strikes can seriously interfere with the equipping of the army on time.

Mr. Hillman's figures give the total number of men involved and the total amount of time lost. The number of men involved in a munitions strike may be small, but the consequences may nevertheless be paralyzing. A strike now in progress at the Harvill Die Casting plant at Los Angeles involves only 425 men. This company makes castings for almost the whole airplane industry. The strike threatens to close down all important plane factories. Another small plant which makes a large part of the fuses produced in the United States is completely shut down. Of course, if the CIO pulls a strike on Ford and if John L. Lewis calls out the miners, the statistics will be large enough to make a showing in Mr. Hillman's table. Strategic strikes which create bottlenecks menace our defense to an extent not indicated by the statistics.

Every one will hope that the National Mediation board will be able to succeed where there has been failure by the separate and combined activities of the conciliation service of the department of labor, the mediation service of the National Labor Relations board, and the labor division of the National Defense commission. The new board is not to replace any of these existing agencies, but is to pick its way among them and act when the secretary of labor certifies that her conciliation service has been unable to settle a labor controversy.

If the army is going to be prepared to defend the country in all the many contingencies that may arise as a result of the President's international policy, strikes on defense contracts must stop. What seems to be called for is not so much another board as a modification of the Wagner act which, among other things, has caused stoppages of work to determine which organization an employer is required to recognize as the bargaining agency. This "social reform" is bound to slow down the production of defense goods. The government has met up with a bottleneck created by itself.

Editorial of the Day

IN THE HEYDAY OF FALSE FRONTS.
[Milwaukee Journal.]

In the testimony before the New York legislative committee uncovering the muck of communistic activities at City college, one enlightening gem was dug up.

Morris U. Schappes, writer and communist worker, was on the stand. He readily admitted his communist party activities in the years 1934 to 1939 while he was a tutor in English at the school. He had recruited other faculty members for the communist party, so that a "unit" or "cell" was created, had held meetings, had even edited the communist paper that was distributed on the campus to impregnate the students with communism.

During this time Mr. Schappes made an address at the New York state communist party convention, holding out the hope to the emissaries of Stalin in this country that a great deal could be accomplished by termiting the American educational system. Mr. Schappes when off the campus on communist errands adopted the standard communist practice of going under a phony name. He was known as Alan Horton. When he wrote for publication, as he did frequently, he was "M. Vetch."

Now turn the film back to 1936, the second year of Mr. Schappes' communist activities while on City college faculty. The governing board of the school had taken note of some of his activities, especially of the fact that his associations were not satisfactory and his teaching was not being kept up to standard. He was dismissed as a tutor.

Immediately the furor started. The cry of academic freedom was raised. The teachers' union rushed to the aid of Schappes, the student council supported him, many of the so-called "liberal" organizations that have their roots in New York [at least that is where trusting members in the hinterland send their money] cried out that he was being crucified.

The students held a mock trial and "convicted" the president of the school. They paraded and "buried" academic freedom in an impressive ceremony. They were out saving the school and saving democracy.

And all the time Mr. Schappes was by his own present testimony exactly what the head of the English department, the president of the school, and the board of higher education of New York City had sized him up to be—a member of the communist party who was boring from within on the campus and was neglecting his teaching to help destroy America.

The rumpus grew so big that the board of higher education capitulated and reappointed Schappes. He had three more years in which to continue his boring, at the expense of the school, the students and America. He might be there yet if he had not voluntarily resigned in 1939 to give all his time to writing.

We do not point a moral from this review. If the moral is not clear from the Schappes' case without further comment, it cannot be made clear.

A LINE O' TYPE OR TWO

Hew to the Line, let the quips fall where they may. Reg. U.S. Pat. Office

THE GAME OF BONER-HUNTING.

A Presbyterian parsonage is properly a manse; and if you happen to see a brood of baby swans please call them cygnets; and if you wish to bring a blush to the pure cheek of literature, just keep on saying "insane asylum." . . . These fine points of the writing trade were brought to light in a flurry of boner-hunting that swept THE TRIBUNE'S editorial rooms the other day.

* * *

The stylist who maintained that there was no such thing as a brown horse was overruled, however, in the supreme court of the sports department. Official race track records proved that, in addition to bay, chestnut and sorrel, there were brown horses, and plenty of them.

* * *

Then a deep thinker arose and declared that "partly completed" should be marked as an error by the official scorers. He argued that completion was a state of perfection, and that nothing could be partly perfect. . . . After trying to convert this philosopher, the boner-hunters decided that he was a throwback to the middle ages and would have had a great career in a monastery, counting angels on the point of a needle.

* * *

For those who wish to make a lifework of boner-hunting we recommend Ambrose Bierce's "Write It Right" and H. W. Fowler's "Dictionary of Modern English Usage." Bierce's witty and instructive brochure originated the ban on "insane asylum." [Anyway, we call them "state hospitals" now.] Fowler's scholarly work contains a vein of Oxonian humor.

* * *

All of which reminds us of a newspaper copyreader called "Bill the Brute" by the writers whom he tore to pieces. After sampling Carlyle's "French Revolution" he remarked, "How I would have enjoyed reading copy on that so-and-so!"

OVERTURE TO SPRING.

The brook has lost its fringe of ice;
The geese fly north, and there
Is something vital in the blood
From every breath of air.

The fleur-de-lis' green bayonets
Are piercing thru the ground;
And jadelike cones of hyacinth
Are growing all around.

A cocoon swings from shrubbery
Where winter blasts were cold;
The pussy willows doff their capes,
Hepaticas unfold.

So spring makes regal entrance now,
Dramatically, while
The audience shouts joyously,
She gives a bow and smile.

Clara Edmunds-Hemingway.

Tell It to the First Lady.

If you've never studied either Iberian language [March 19], take up Portuguese first, on the same principle that makes musicians learn the clarinet before the saxophone. Knowing one, reading the other is fairly easy; knowing Spanish, trying to pronounce the tongue of the Cariocas is a continual woe, with the nasals, eternal "ish" sounds, obliterated final vowels, and such. And for Spanish, don't learn Castilian, which is as popular in Mexico, D. F., or Buenos Aires as Oxford English would be in Cedar Rapids. Learn the staccato Mexican, or the "jo me jamo" pronunciation of the Argentines, or the beautiful Spanish of Colombia, or even the muzzy dialect of Cuba in preference.

What's happened to the study of French in our high schools? O Cabalheiro.

One-Eyed Connolly the First.

The original One-Eyed Connolly first came to attention at a boxing match in the natatorium on Michigan avenue, between Washington and Randolph streets, in the early 1880s. He appeared as an amateur boxer, and challenged any brick or stone mason.

No representative of these crafts volunteered, but a man in the audience announced that he had a "kid" who would take on Connolly. Near the end of the first round Connolly broke his right wrist and asked the referee to stop the fight. He was hissed and booed. The "kid" was Frank Glover, who became a first-class welterweight.

In 1902 or thereabout Connolly gate-crashed into the Chronicle newspaper office and boasted that he could outspell the proofreaders. History repeated itself; he lost in the first round.

J. P. Q.

CIVILIAN IN TAXI.

"What's the tie-up, taximan?
I must hurry if I can;
I've an urgent date today—
What is causing this delay?"

"Troops are crossing up ahead;
Going out today," he said.
"Thousands leaving now, I hear.
They'll be back within a year."

Will they? Won't they? Well, I wonder—
What was that—the roll of thunder?
There they go in pouring rain,
Headed for the outbound train.

"Listen, driver—never mind.
There's no hurry now, I find.
Mine's a business date, you see—
Theirs a date with destiny!"

Casual.

Pictures the Old Folks Remember.

Veteran Chicagoans who will visit the Art institute in April to see the exhibition of famous French paintings will probably go home to tell their grandchildren about the great art shows of their youth, to-wit:

Gustave Doré, French illustrator of Dante and Milton, 1896.

James J. Tissot, French painter of biblical scenes faithful to the landscapes and costumes of Palestine; 1899.

V. V. Verestchagin, Russian painter of enormous battle scenes representing the horrors of the Napoleanic invasion of his country; 1901.

The poetry must be spilling out of Arch Ward's column into the sports news. The eight column streamer of March 18 mentioned Chapman's Homer. G. B. G.

A war of machines? Uncle Sam seems to have chosen adding machines. CHARLES COLLINS.

How to Keep Well By Dr. Irving S. Cutter

To the limit of space, questions pertaining to hygiene and prevention of disease will be answered in this column. Personal replies will be made to inquiries, under proper limitations, when return stamped envelope is inclosed. Dr. Cutter will not make diagnoses or prescribe for individual diseases.

[Copyright: 1941: By The Chicago Tribune.]

THE SENSIBLE USE OF SEDATIVES.

WARNINGS have been sounded from time to time against the continuous and persistent employment of sleep inducing compounds. While these drugs are helpful and should be administered on many occasions, slavish dependence upon them is unwise. Furthermore, the practice is likely to be followed by more nervousness than existed in the first instance.

Long after the physician's prescription has been exhausted they may be resorted to. The patient feels that he is not quite able to get along without their quieting influence. Unfortunately, like many efficacious medicines, they possess numerous drawbacks—even dangers. In some cases, poisoning may ensue, or the user may become so dependent upon the chemicals as to be unwilling—even unable, to break away.

It has been estimated that this type of addiction [chiefly barbiturates] is on the increase in the United States. Scarcely a day passes without a report of an accidental overdose. Unconsciousness comes on, not because the product is impure, but because too much is imbibed. Our responsibility is to follow the doctor's directions exactly. In addition, we may make sure that the bottle is labeled plainly so that a mistake cannot be made. Then, too, some care may be taken to keep all such remedies where youngsters cannot find them. A harmless ration for you or for me may be unsafe for a child.

Certain other precautions may be mentioned. We should recall that those who are weak or debilitated do not tolerate these drugs well. In other words, a far smaller quantity will be prescribed for those who are elderly or who possess poor elimination. Disease of the kidneys, particularly, may slow down excretion and lead to mental dullness—even a "hangover"—which may persist for 24 hours or longer. If the liver shows the slightest sign of injury, this again is sufficient reason to curtail the allowance.

Toxic symptoms include stupor, nausea, vomiting, diarrhea, pain in the vicinity of the stomach, a rapid or irregular heart, blueness of the features, and puzzling skin eruptions. With one who is in perfect health, to be fatal—the amount must be sizable—far more than would be taken even in extreme cases. Unconsciousness, therefore, should not be assumed to be the outcome until concussion, cerebral hemorrhage, uremia, and other possibilities have been ruled out.

A further point to be considered is that mild portions used daily over a long period may affect the blood. The white cells may drop wellnigh to zero with the onset of the condtion known as "agranulocytosis." In such circumstances, vigorous restorative measures will be demanded to forestall a catastrophe.

Treatment of a victim of an overdose includes reëstablishing kidney function by means of some renal stimulant, and washing the stomach. Furthermore, food should not be forced. A mixture of eggs and milk may be introduced via a tube; and enemas of strong coffee may be utilized.

Just because barbiturates may prove menacing in the hands of those who are careless, there is no reason to condemn these sedatives. They are essential in the treatment of many disorders. Especially in the psychoses, they may be of real assistance. Most good and valuable things in this life require control and intelligent handling.

SLEEP WELL.

S. D. writes: I live in a noisy neighborhood and I have trouble getting to sleep. For this reason I have been plugging my ears with the gadgets swimmers use. Is there any likelihood of injuring the hearing by this practice?

REPLY.

None. As a further precaution, don't set up an internal tumult, rivaling the raucous sounds from outside. Think quiet, tame thoughts rather than wild, vociferous ones.

LET'S RAT ON RATS.

A. M. writes: Why is it that I nauseate when any one talks about rats or other disgusting subjects?

REPLY.

You may be chickenhearted. All birds are hereditary enemies of rats. To feel squeamish is a normal reaction, particularly to unpleasant sights and smells. Furthermore, rodents are loathsome animals.

THE LONG SUFFERING SUITOR

VOICE OF THE PEOPLE

Writers should confine themselves to 200 or 300 words. Give full names and addresses. No manuscripts can be returned. Address Voice of the People, THE TRIBUNE.

A BASE IN ICELAND.

Highland Park, Ill., March 10.—In line with your advocacy of acquiring naval and aviation bases on the Atlantic, has it ever occurred that a deal might be made for their acquisition in Iceland—and probably much more cheaply than the destroyer swap?

It could be made advantageous all the way round. For this country, the advantages are too obvious to enumerate again. For England, it would release a protective expeditionary force badly needed elsewhere. For Iceland it would, of course, depend upon the terms offered. They might, I suggest, be somewhat as follows:

1. As complete autonomy as they enjoyed under Danish protection.
2. A customs union with the United States if desired.
3. An initial payment of $10,000,000 [1⅓ times the cost of one destroyer] which would be sufficient to pay off their entire national debt.
4. A yearly rental of, say $2,000,000, which equals approximately half of their government's present revenue.
5. Permission to the United States to build and maintain adequate military communications.
6. The maintenance of a garrison whose yearly pay roll would represent no mean factor in the economy of a rather poor country of 120,000 inhabitants.
7. Lastly, an advantage which I am afraid is ephemeral, but at the moment, still true—namely, the protection of a nonbelligerent country whose occupancy would not invite reprisals. E. C. W.

YES.

Glenview, Ill., March 10.—I have before me two news items. The first is from a local paper dated March 6, 1941: "The American Legion auxiliary this week announced a campaign to obtain men's clothing and socks for the use of disabled veterans at the Edward Hines hospital. Those having such articles for donation, etc."

The second is the main headline of THE CHICAGO DAILY TRIBUNE of Monday, March 10: "F. D. R. Seeks 10 Billion More. Prepares for Avalanche of War Goods to England."

Strange, isn't it? Depressing, isn't it? Terrifying, isn't it? Unbelievable, isn't it? FRIEND OF THE VETS.

SUGGESTION.

Chicago, March 15.—I would suggest that THE TRIBUNE publish the per capita debt of the United States every day. It will serve as an excellent barometer of the cost of war, and will bring forcibly home to the individual the lesson of keeping out of the present conflict. It may help to wake us all up to the disaster which may eventually overtake the "silly old dollar sign." R. R. S.

AN ASSURANCE OMITTED.

Chicago, March 17.—President Roosevelt in his speech last Saturday mentioned every possible aid to England. However, thousands of listeners anxiously awaited some reference regarding the sending of our boys to Europe. In his campaign speeches the President emphasized the fact that our boys would not be sent abroad. Why was he so silent this time? PAUL LISTEMANN.

THE "AID THE ALLIES" LIST.

Chicago, March 17.—What THE TRIBUNE succeeded in showing by publishing the "Aid to Allies" contributors' list was that the group was composed of people outstanding in every phase of life: Business, medicine, law, education, and art—a group whose opinion deserves our most serious consideration.

Those who were "former diplomats who served in pre-Hitler Germany" certainly ought to be in a position to know whereof they speak, and those who ". . . puttered around the Versailles peace conference . . ." and those who "spend their time . . . 'cultivating opinion favorable to peace'" or "giving away huge sums to promote 'a better understanding among all mankind'" certainly show themselves to be people of high ideals, actively disliking war, actuated by no selfish motives, whose activities are based upon the firm, and apparently well substantiated, belief that their ideals of peace and understanding among men are being seriously threatened with extinction.

Now will you, in fairness, publish the names and affiliations of those supporting the America First committee so that it may be seen whether their members measure up to the names in this list in sincerity, in character, and ability? R. C.

THE WILL OF THE MAJORITY.

Memphis, Tenn., March 15.—To that loud mouthed minority which is now triumphantly shouting that we are in the war:

The majority of the American people are not in this war—poll after poll has shown the majority insists on staying out of this war.

The loud clamor and raucous shouting of the minority has temporarily drowned out the expressed wishes of the majority, but in the end the majority will prevail.

The majority will set the course of this nation's action—and the majority is adamantly opposed to involvement in this European war.

To flout the will of the majority is to invite retribution. VIRGIL FULLING.

SUGGESTION FOR SACRIFICE.

Chicago, March 17.—President Roosevelt mentioned in his speech Saturday evening that we must all be prepared to make sacrifices. I wonder if the President would sacrifice his salary for a couple of years and turn the same back to the government as President Herbert Hoover did during the first years of the depression. GEORGE E. CAMPHAUSEN.

THERE'S NOT MUCH TO BLOW A HORN OVER.

Palmer, Mich., Mar. 17.—The greatest newspaper in the world should be changed to "the greatest crêpe hanger in the world." This would be more fitting to the present attitude of the paper. PAUL HONKAVAARA.

POLAND'S RECORD.

Chicago, March 15.—Now and then the Voice prints a letter from such stout patriots of Poland as is contained in today's edition—a letter signed by Stanley Kolo.

More power to these earnest souls. I am for them all the way.

However, I cannot help but remember just a short while back how viciously that same Poland demanded [and finally got] its pound of flesh from tormented Czecho-Slovakia, and exulted in its victory.

I am afraid, too, that the records show Poland to be a most brutal aggressor toward a weak minority [the Jewish people], second only to the Nazis.

When Poland is again free [it will be] it should erect letters of stone a mile high, reading:

"Do unto others as you would have them do unto you." MICHAEL EDWARD.

AMERICAN BARMAIDS.

Chicago, March 16.—Up to quite recent times those who came to this country from Europe realized that there was no American counterpart to the European barmaid. Unfortunately this happy tradition has gone. Today there are many of them, and our government now employs girls to sell beer to the soldiers.

There is something quite repellent in the idea of women being employed to sell a beverage that is the cause of so much destruction and unhappiness to society. M. M. W.

FRIEND OF THE PEOPLE

Letters to this department must be signed with names and addresses of writers.

CONTRACT OF SALE.

Chicago, March 5.—[Legal Friend of the People.]—1. I am thinking of buying a small house for $3,500. Down payment would be made and so much a month.

If I sell the house at any time in the future [2] am I in any way held responsible for the payments? I understand the seller gives a title to date without charge.

3. Is it necessary for me to have an attorney and if so, what should I pay him?

4. Can you tell me what valuation the city puts on such property?

5. Would I have to pay any other charges at time of buying? W. K.

1. If you enter into a contract of sale, under which you promise to make specified payments, then your obligation as to those payments will continue despite the fact that you subsequently find a subpurchaser.
2. Yes. See 1.
3. It is nearly always advisable for a purchaser of real estate to employ an attorney thruout and we advise you to employ one now.
4. It is not safe for you to rely on the tax valuation.
5. See 3.

TRIBUNE LAW DEPARTMENT.

THE RUSSIAN POSITION

[Arizona Republic.]

Test Your Horse Sense

BY DR. GEORGE W. CRANE.

Select the answers which you consider best. The last problem counts five points. Then look for the correct answers on page 35.

1. Seabiscuit should remind you of a
   Race Horse French Pastry Hardtack Taffy.
2. The chief disadvantage of sooty flues in a hot water furnace is that they **Increase Smoke Promote Rust Act as Insulation Warp the Flues.**
3. White smoke emanating from an automobile exhaust pipe on a zero morning usually indicates
   Oil Smoke Water Vapor Gasoline Fumes Carbon.
4. A man who had just purchased a bassinet would probably be
   An Old Bachelor Expecting to Be Drafted A Married Man A Fisherman.
5. A post dated check would most likely indicate
   Forgery Insufficient Funds Wrong Signature Improper Indorsement.
6. You are entitled to one point for each correct matching of the expressions below with the person to whom they belong!

[a] "Mush!"	[v] Tennis player
[b] "Timber!"	[w] Golfer
[c] "Fore!"	[x] Lumberjack
[d] "Track!"	[y] Ski jumper
[e] "Ready?"	[z] Dog sled driver

Score yourself as follows; 0-2, poor; 3-6, average; 7-8 superior; 9-10, very superior. [Note—the last question counts five points.]

[Copyright: 1941: By The Chicago Tribune.]

Walgreen

YOU'RE ALWAYS WELCOME AT WALGREEN'S
DRUG STORES

FRIDAY AND SATURDAY At Chicago, Aurora, Berwyn, Blue Island, Chicago Heights, Cicero, Des Plaines, Downers Grove, Elmhurst, Evanston, Elgin, Glen Ellyn, Harvey, Highland Park, Hinsdale, Hubbard Woods, LaGrange, Lake Forest, Oak Park, Park Ridge, Wilmette, Winnetka, and Wheaton stores. *Right Reserved to Limit Quantities.*

Walgreen's ECONOMY PHOTO SERVICE
2 sets of prints of any 8 exposure film
16 Prints for Only 29¢
Ask clerk for details
Additional prints 3¢ each
At our Chicago Stores Only

Sturdy, Adjustable Extension!
Ball Bearing Roller Skates 98c
With bottle of oil and key. Cowhide ankle protectors.

Accurate Timekeeper!
SURE TIME ALARM CLOCK 98c
Modern style in colors with gold-tone bezel and trim.

Attractive Designs!
"CENTAUR" PLAYING CARDS
Pinochle or Bridge Deck........ 23c
Smooth linen finish. Easy to shuffle and to deal.

5 STAR SPECIALS

★ **BARBASOL** 25c SHAVING CREAM (Limit 2)	13c
★ **NORTHERN** TOILET TISSUE (Limit 4)	2 FOR 9c
★ **PHILLIPS'** 50c MILK OF MAGNESIA (Limit 2)	29c
★ **SWEETHEART** 10c TOILET SOAP (Limit 4)	4 FOR 14c
★ **SUPPOSITORIES** 25c GLYCERINE, Bottle 12 (Limit 2)	11c

30 Ft. ROLL **WAX PAPER** Cutter Top Box 6c Value 3c (LIMIT 2)

40c Size **LISTERINE TOOTH PASTE** 33c
25c SIZE.....19c

35c Size **VICKS VAPO-RUB** 27c

"The NEW Leon Laraine TOILETRIES Are Simply Grand"
"Vivien," songstress with Phil Spitalny's G. E. "Hour of Charm" Orchestra.
INTRODUCTORY KIT
4-PIECE SET....... 50c
Holds trial sizes of Face Powder, Cold Cream, Skin Freshener and Beauty Lotion.

$1 Jar **D and R** Cold Cream or Cleansing Cream 69c (LIMIT 2)

Box 200 **KLEENEX TISSUES** 2 FOR 25c

IT'S DELICIOUS!

"Delicious TASTE TREAT"
New! Different!
Luscious Cherry Filled Vanilla Ice Cream Pie
WILL SERVE FOUR TO SIX.............. 33c
Delicious fresh cherry fruit between two crusts of smooth vanilla ice cream.

55c Size **PINAUD'S VEGETAL** Fern or Lavender 29c Disc. bottle

25c Size **Cashmere Bouquet Cold Cream** 2 FOR 25c

TUNE IN W-E-N-R "10 o'Clock Final" • The Latest News • The Best Music 10 to 11 P. M. Nightly, Monday Thru Friday

NEW! BED LAMP

• Easy to Attach
• Easy to Reach Switch
• Adjustable Clamp
• Shield Eliminates Glare
• Walnut Finish

New! Improved! *Modern!*
Non-Glare Mello-Beam
COMPLETE WITH 6-FT. APPROVED CORD AND PLUG 98c
The perfect lamp for reading in bed; Easy on your eyes! Fits any style bed.

35c Size **CUTEX** Nail Polish 2 FOR 32c DISC. PKG.

75c Size **DOAN'S PILLS** 42c

The 100 Shave Package **"RING"** DOUBLE EDGE **RAZOR BLADES**
5 Easy shaves per blade or your money refunded.
20 FOR 25c
Fits all Gillette type razors

75c Size **BAYER ASPIRIN** 59c

LUGGAGE VALUE

HANDSOME 14-INCH ZIPPER TRAVEL BAG
WITH CONTRASTING SEWED-ON STRIPES......... 79c
Fine quality Bedford cord bag.
OTHERS, 98c—1.59—1.98

10c Cake **LUX SOAP** 3 FOR 14c (LIMIT 3)

20c Size **SPIRITS of CAMPHOR** 1-oz. Size 9c

OLAFSEN VITAMINS

ATOL VITAMIN (ABDG) CAPSULES
Bottle 25 .... 59c
Bottle 100 .... 1.79
Bottle 250 .... 3.79
COD LIVER OIL TABLETS, 100's.. 69c

FREE! 15c PACKAGE of your favorite **CIGARETTES** With 40c BOST TOOTH PASTE 55c Value Both for.. 32c

20c Size **COLGATE TOOTH POWDER** .. 1c With 40c Size 60c Value—Both for 41c

FOR SPRING CLEANING

Effective Dolph **Moth Balls or Flakes** Large 12-Oz. Pkg. 8c Protects from moths.

For Kitchen Use **Famous Scot Paper Towels** 150 Sheet Roll........... 9c Saves on laundry.

10c **AMERICAN Family Flakes**.. 1c With 5 Bars AMERICAN FAMILY SOAP ALL FOR 23c

WHISK BROOM Durable Sewed... 19c

TYSON RUBBER GLOVES 19c

25c Pkg. **Super Suds** 3 FOR 36c

CLIMAX CLEANER 3 10c TINS 23c

OLD DUTCH CLEANSER 4 FOR 25c

JOHNSON'S GLO-COAT Pint Size.... 59c

WINDOW CLEANER Perfection 7-Oz. Size.. 7c

COTTON MOP HEAD 5-Oz. Weight..... 7c

SCOURING PADS Box 12 & Soap.... 9c

10-OZ. **JUSTRITE CLEANER** 17c

GARMENT BAG Holds 3 Garments. 29c

O-CEDAR Polish *4-Oz. Size*	23c	**25c DRANO** *For Drains*	19c
AERO WAX *16-Oz. Can*	20c	**SPRAY GUN** *For Moth Liquid*	19c
MOTH SPRAY *Dolph, 16-Oz.*	79c	**MOTH CAKE** *Apex, 25c Size*	23c
MACHINE OIL *Sprustex, 4-Oz.*	9c	**WASTE BASKET** *Metal Rim*	8c
AMMONIA *For Cleaning, Pint*	9c	**SAMOLINE** *35c Furniture Polish*	29c

25c Size **IVORY** Flakes or Snow 2 FOR 37c 10c Size..2 for 19c (LIMIT 2 EACH)

25c Size **CARTER'S PILLS** 19c

1-LB. Battle Creek **PSYLLA BLACK** 43c

Free! Trial Size With 50c **LUXOR** Hand Cream 50c

Head Cold? **Clear Again Cold Tablets** Relief in 5 hours or your money refunded. 23c

Two Great Favorites CARNATION OR GARDENIA **Oatmeal Soap** 6 Cakes 45c
Mild, gentle to the most sensitive skin. Lathers freely.

For Smokers!

SALE of 10c **TOBACCOS** Tuxedo—Granger Union Leader—Friends or Geo. Washington
YOUR CHOICE...... 3 for 25c

$1.25 VALUE **COLWOOD or EL MODELO CIGARS** 50 FOR 98c

Stock Up Now! **BOOK MATCHES** 50 FOR 5c

Regular $1.00 Size **FOUR PENNY HAIR TONIC or SHAMPOO** Your Choice......... 89c
Removes loose dandruff. Leaves the hair soft, lustrous.

"It's Flavor Aged! 50 YEARS A FAVORITE— Still the Best"
CLICQUOT CLUB
• Sparkling Water
• Tom Collins Mix
• Ginger Ale
• Root Beer
Full Quart... 10c
Plus Bottle Deposit

WALGREEN'S DRUG MONTH

It's Keen! Try **ALKADENE** *The New Action ALKALIZER*
• For Headaches
• Acid Indigestion
25 TABLETS 39c

75c SIZE **FITCH** Dandruff Remover **SHAMPOO** 59c

35c SIZE **CASHMERE BOUQUET LOTION** and 20c SIZE Both for.... 36c

50c Perfection **HAND CREAM** and 35c Perfection **COLD CREAM** 85c Value.... 49c

60c ZONITE ANTISEPTIC Feminine Hygiene... 47c

SQUIBB'S COD LIVER OIL 12-Oz. Size.... 89c

50c SIZE **ITALIAN BALM** Improved or Regular 39c Fits Dispenser

PKG. 5 Croydon **RAZOR BLADES** With Reg. or Brushless **50c PO-DO SHAVE CREAM** 75c Value Both for.... 39c

FREE! TRIAL SIZE With Pint **SIL-MIN-OL LAXATIVE** For Only 89c

MULSIFIED SHAMPOO 50c Size 29c

ANALGESIC BALM Kellers 50c Size. 39c

CAL-ASPIRIN *Tablets—20c Size*	16c	**MENNEN** *Shave Cream, 50c Size*	39c
BISODOL *Powder, 25c Size*	19c	**15c FOUR WAY** *Cold Tablets*	13c
35c PISO *Cough Remedy*	29c	**1.20 SCOTT'S** *Emulsion*	98c
Valene SHAMPOO *3-Oz. Size*	42c	**HILL'S NOSE** *Drops, 35c Size*	23c
MISTOL DROPS *Reg. ½-Oz. Size*	23c	**ICE MINT** *2-Oz.—For the Feet*	59c

35c Size **BROMO QUININE** 27c

SINUS CONGESTION Due to Head Cold Misery? Try **SI-OZE** Goes Right to Work Only 25c

1.25 Size **Absorbine Junior** For Athlete's Foot 69c Limit 1

50c Size **JERGENS LOTION** 39c

3-Oz. Size For Coughs, Chest Colds and Bronchitis **Creomulsion** 57c

Discount COUPON **5c Cough Drops** Smith Bros.—Bunte or Luden's WITH COUPON.......... 2c (LIMIT 3 EACH)

BABY BOTTLES 4-oz. or 8-oz. Narrow (Limit 2) 1c

HAND BRUSH 15c VALUE 9c

50c SIZE **MYSTIC HAND CREAM** Quick way to whiten and soften red, chapped hands. 39c

KAEMPFER SPECIALS!
BIRD SEED, LB...19c
BIRDOLENE, 2-OZ..9c
CANARY HIBALL..10c
SONG RESTORER.23c
CUTTLEBONE....5c
VITALENE....10c

50c SIZE **GLO-CO HAIR DRESS** Keeps hair in place. Checks loose dandruff. 39c

60c SIZE **VELURE HAND LOTION** Non-sticky. Soothing and healing to chapped hands. 6-OZ. BOTTLE...... 39c

SHOE TREES METAL ADJUSTABLE 9c

TOOTH PICKS 10c VALUE (Limit 2 Pkgs.) 1c

Discount COUPON **BUSINESS ENVELOPES** 6¾ INCH PKG. 25......... 2c With Coupon (Limit 2 Pkgs.)

STEVENS

Pick Up The Pieces

one by one . . . for a smartly accessorized ensemble!

Start with a rayon jersey two-tone or solid blouse . . . add a "soft" skirt! Top with matching "Nubian" turban to hang or wrap! Wonderful color range! Add flowers for a "pretty" look and prick up your ears with fake pearl earrings! It's fun to buy them separately (at tiny prices) and know they go-together!

Skirt, 2.95 Turban, 1.95
Blouse, 2.95 Flowers, 1.00
Earrings, 1.50

Chas. A. Stevens & Co. State Street Open 9:45 to 5:45
Accessories—1st Floor

STEVENS

Genuine Watermark Sealskin Handbags

3.95

Genuine long-wearing sealskin is dressed-up for spring . . . with a new ripply surface that's terribly smart! The zipper-top, satchel and draped envelope are only three of seven important styles. Navy, Brown, Black and Red. Do see them today!

Handbags—1st Floor
Chas. A. Stevens & Co. State Street Open 9:45 to 5:45

STEVENS

All Silk Milanese

"pretties" trimmed with exquisite imported lace!

Soft and smooth against your skin . . . these are the lovely "undies" that everyone is asking for! In all-silk Milanese (glove silk) . . . enchantingly trimmed in fine imported lace. Tearose and White. Chemise 32 to 42. Panties 5 to 8.

Chemise 2.00
Pantie 1.39

Knit Undies—2nd Floor
Chas. A. Stevens & Co. State Street Open 9:45 to 5:45

STEVENS

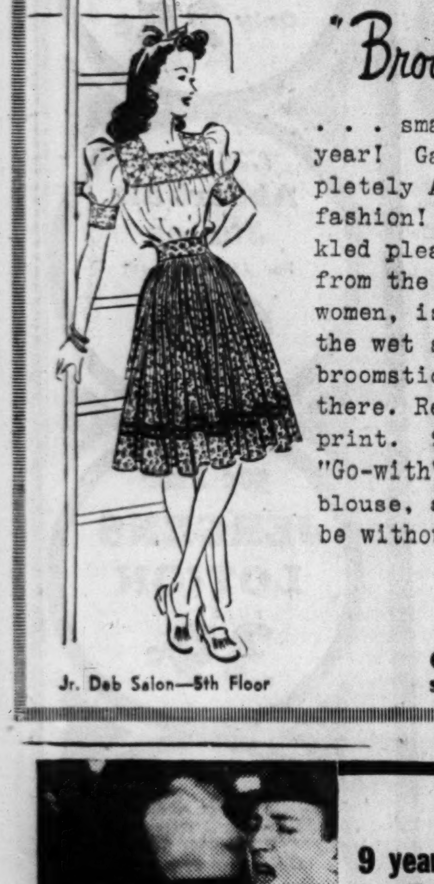

"Broomstick Skirt"

. . . smash hit of the year! Gayly young, completely American "peasant" fashion! The novel crinkled pleating, borrowed from the Apache Indian women, is achieved by tying the wet skirt around a broomstick - letting it dry there. Red, Yellow or Blue print. 9 to 15. 3.95. "Go-with" White voile blouse, also 3.95. Don't be without them!

3.95 each

Jr. Deb Salon—5th Floor
Chas. A. Stevens & Co. State Street Open 9:45 to 5:45

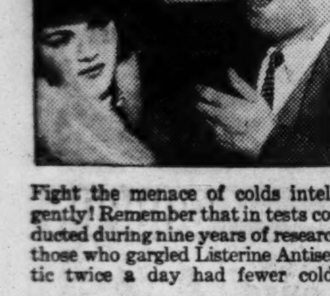

Tests during 9 years' research showed those who gargled LISTERINE had FEWER COLDS

Fight the menace of colds intelligently! Remember that in tests conducted during nine years of research, those who gargled Listerine Antiseptic twice a day had fewer colds, milder colds, and colds of shorter duration than those who did not gargle. So be on guard! Gargle full strength Listerine Antiseptic . . . at least twice a day.

BE WISE . . . AT THE FIRST SIGN OF A COLD SEE YOUR DOCTOR

MOTHERS! Check children's throats daily with amazing new Listerine Throat Light that actually bends light rays to illuminate throat surfaces . . . Full details at any drug counter.

HARVESTER UNIT AFL UNION MOVES TO RESUME WORK

Plant to Be Reopened, Leaders Told.

Officials of the newly formed American Federation of Labor union at the McCormick works of the International Harvester company announced last night they would inform their members to report for work at the plant next week.

Harry O'Reilly and Irving Brown, AFL organizers, said the company had assured them the plant, which has been closed three weeks by a strike called by the CIO Farm Equipment Workers' Organizing committee, would be reopened. The AFL forces have been clamoring to go back to work and claim a majority of the workers in the plant.

Company executives would not talk, but it was learned they were ready to open this morning, but delayed action to make sure adequate police protection, which has been promised, will be on hand to see returning workers safely thru picket lines.

Other Developments.

Other developments yesterday in the Harvester-CIO strife were:

1. An appeal for coöperation in ending the CIO-Harvester strikes was telegraphed to William S. Knudsen, codirector of the Office of Production Management, by the Progressive Steel Workers' union, an independent group in the Wisconsin steel works, a Harvester subsidiary at 106th street and Torrence avenue. This plant supplies all the steel for use in Harvester plants.

2. The strikers in Richmond, Ind., where the Harvester company plans to reopen its plant Monday or Tuesday, offered to submit differences to a three man arbitration board. The CIO union previously rejected company proposals to end the strike.

Union Represents 3,700 Members.

The telegram to Knudsen was signed by Claude Crowe, the Progressives' president, representing 3,700 workers, and asked Knudsen's "coöperation to the end that unpatriotic and unnecessary disruption in industry which would jeopardize the efforts of loyal Americans like our members shall be stopped."

The union was the only one of the independent groups not affected by a National Labor Relations board ruling disbanding independent unions at Harvester plants.

Several hundred members of CIO locals thruout the city gathered last night in the Midland hotel and pledged support to their striking affiliates at the McCormick works. They adopted resolutions urging all available CIO men to appear at the plant, even if they have to declare a half holiday, "to assist in mass picketing."

Allman Parley Planned.

Another resolution urged all employed CIO members in Chicago to donate an hour's pay to the Harvester strikers, who have suffered severely during the long layoff. Ernest Pugh, regional CIO director, said a delegation would call on Police Commissioner Allman today to discuss their picketing rights.

Strikers in Richmond announced a parade for Sunday afternoon in which they said members of CIO unions in Dayton, O., and Muncie, Connersville, and Indianapolis, Ind., will march. Mayor John R. Britten and Chief of Police Ellis Duckett said police will protect workers who return to their jobs. Nearly 75 per cent of the workers have petitioned to go back to work.

It was announced in Washington, D. C., that John Steelman, chief of the federal conciliation service, has suggested new conferences between Harvester representatives and CIO heads. A similar series two weeks ago proved fruitless.

N. Y. BUS DRIVERS TO HALT STRIKE; WILL ARBITRATE

New York, March 20 (AP).—New York's striking bus drivers agreed tonight to submit their demands to arbitration and will resume operations Saturday on two struck lines carrying 95 per cent of Manhattan's surface transportation.

Both the Transport Workers' union [CIO], whose 3,500 members on two lines struck 11 days ago, and representatives of the two tied up companies agreed to arbitrate the sole remaining issue—a wage scale for the Fifth Avenue Coach company employés. The other company involved is the New York City Omnibus corporation.

Formal announcement of the strike's end was made by Noel T. Dowling, one of a three member fact finding board appointed by Mayor Fiorello La Guardia to seek a settlement after attempts to mediate failed.

Draftees at Camp Grant Plan to Organize a Band

Rockford, Ill., March 20 [Special].—Plans were under way at Camp Grant today for organization of a draftee band. Fourteen draftees who arrived here yesterday from Fort Sheridan will form the nucleus of the unit. Herman R. Koss of Milwaukee, who formerly was concert master of the Milwaukee Symphony orchestra, will be the director. Harold Coe of Chattanooga, Tenn., a regular army man, will be the band sergeant in charge of basic military instruction. Plans call for a band membership of 50 to 100 members. It will be attached to the medical replacement center.

Gets Reno Divorce

[Acme Photo.]
MRS. OGDEN GOELET.

Reno, Nev., March 20 (AP). — Mrs. Ogden Goelet, daughter of the noted violinist, Efrem Zimbalist, won an uncontested divorce today on grounds of cruelty. The former Maria Virginia Zimbalist married Goelet in New York City, April 19, 1938, soon after he had been divorced here by his first wife, Mrs. Enid Goelet. Property rights of the couple were settled out of court.

CLIP DICTATORIAL POWER OF JOLIET LABORERS' CZAR

Must Take in Members from Other Cities.

The highly profitable czardom that Tony Augustino has wielded over laborers employed for months on the government's 45 million dollar munition plants southwest of Chicago has been taken away from him by the International Hod Carriers, Building and Common Laborers' union, it was disclosed yesterday in Joliet.

Augustino is president of local 75 of the union, comprising Will and Grundy counties. He has placed about 3,000 members of his own union on the projects, out of 3,500 laborers employed. Hundreds of these were new members who had to pay initiation fees of $15 each and dues of $2 a month.

Seek to Spread Work.

It was reported that the clamping down by the parent organization was announced to Augustino by John J. Moreschi, a representative of the international. The Will county czar was informed he couldn't take in any more new members, that an international office would be set up in Joliet to apportion jobs, and that when 3,000 new men are hired they will all be from counties other than Will and Grundy.

Augustino at first enforced a rule that every man employed on the projects, at Elwood and Wilmington, had to be members of his local. He refused to recognize cards issued by other locals. In December, this was modified by pressure brought by the international and the American Federation of Labor. After that he had the right to designate 75 per cent of the men hired.

Approve Complete Curb.

Even this was viewed askance by the international, which saw the local dictator waxing fat while the big organization had men elsewhere willing to take jobs and pay dues into their own locals. It was reported that the decision to curb him completely was decided at a meeting attended by a number of local union heads in Chicago on Wednesday.

Augustino told the Will county board of supervisors yesterday he wouldn't be allowed to hire any more local men, but would forward to the international their views on the situation. The county, it was said, has several hundred men registered for these jobs.

Moreschi would not talk about the change, calling it "a local matter."

200 to Complete 3 Month Military Course Tonight

Two hundred business men, students and others, most of them of draft age, will complete a three month course in military science tonight at the University of Chicago fieldhouse. They will spend the night in the fieldhouse, holding a mock air raid defense, and tomorrow will divide into two groups for a mock battle in Palos park. The course was sponsored by the Fort Sheridan Special CMTC Battalion in coöperation with the university.

HARVESTER TIEUP DIRECTED BY RED, REP. DIES CLAIMS

DeWitt Gilpin Communist, Chairman Charges.

[Chicago Tribune Press Service.]

Washington, D. C., March 20.—Representative Martin Dies [D., Tex.], chairman of the house committee investigating un-American activities, charged in the house today that a known communist is leading the strike which has tied up armament orders at the International Harvester company plant in Chicago.

Dies said that DeWitt Gilpin, instigator of the strike by the CIO Farm Equipment Workers' Organizing committee, has been a regular correspondent of the Daily Worker, communist party publication, and that Gilpin also was connected with the American League Against War and Fascism, allegedly a communist front organization. Gilpin is education director of the FEWOC.

Menace, Dies Declares.

"As long as these CIO unions retain known communists in such important posts as those of education director and strike leaders, just so long must the verdict stand that these unions constitute a menace that we dare not ignore," Dies told the house.

The strike at Chicago and three other International Harvester plants has delayed work on military contracts worth $10,000,000. Conciliation negotiations have bogged down, but are scheduled to be resumed here next week.

Dies also presented additional material on an alleged communist who is accused by Dies of leading the strike of CIO diecasting workers at the Harvill Aircraft Diecasting corporation plant at Inglewood, Cal., "for the express purpose of sabotaging national defense."

Dies declared that Kenneth Eggert had been sent from Toledo, O., to California by the communist party to sabotage armament production.

Denies He Is Eggert.

"In typical communist fashion, Eggert attempted to conceal his identity," Dies said. "When approached by our investigator in California a few days ago Eggert loudly proclaimed that he was not Eggert but Eckert.

"What we do know, however, is that the man on the Pacific coast who declared to our investigator that his name was Eckert is the same man who operated in Toledo under the name of Eggert. His real name may be either that or something entirely different."

H. L. Harvill, president of the afflicted company, a key manufacturer in the airplane program, has warned President Roosevelt that this strike might produce a shutdown in the entire aircraft industry on the Pacific coast within two weeks. In response to this warning the Office of Production Management today ordered Thomas F. Burns, a special labor consultant, to fly to California and confer with strikers and company officials in an attempt to settle the strike.

Meanwhile, as the strike wave against armament industries and government projects continued unabated, John R. Steelman, director of the United States conciliation service, called regional conferences for Saturday and Sunday of the 110 field conciliators. They will meet at Chicago, New York, San Francisco, and Birmingham.

Officials expressed the opinion that the new supermediation board to settle strikes would handle only future strikes which might occur after it becomes organized.

Sentiment also continued to grow in congress for definite labor legislation to curb strikes which might affect military and naval production. Congressmen expressed the opinion that the new board will have no absolute powers to enforce its decisions, and can only make recommendations.

DENIES BEING COMMUNIST.

Dewitt Gilpin, field representative of the FWOC, who was assailed yesterday by Representative Martin Dies as a staff correspondent of The Daily Worker, communist publication, in a statement issued at Richmond, Ind., denied he was a communist, but said he had contributed to various left wing newspapers. He defied any one to find anything communistic in his articles, his statement said.

First Day of Spring

(Story on page 1.)

A sap bucket, hanging on a tree on farm near Millbrook, is emptied into another container for sugar making.

[TRIBUNE Photos.]

Bertha Siler, 12, of 524 Forest avenue, Oak Park, takes advantage of first day of spring to read outdoors in the company of her pet rabbit, "Johnny."

According to Sparrow, This New Car Is a Bird!

(Picture on back page.)

St. Louis, Mo., March 20 (AP).—A sparrow that hangs around a grocery store here has gone crazy over the owner's new automobile. The feathered Don Quixote spends most of the day beating its head against the shiny hub caps in a furious attack on the reflected images. Every five minutes or so it takes time out to rearrange its ruffled feathers. Then it returns to the attack.

Spring Feeding

• The Season's turn arrives today and with it many a fancy will turn to thoughts of Isbell's garden fresh vegetables, crispy salads and other seasonal delights that intrigue your appetite and delight your palate. Special Lenten Dishes Served at All Hours

590 DIVERSEY PKWY. • 940 RUSH STREET
Parking Free • Cocktail Lounges Open Till 4 A. M.

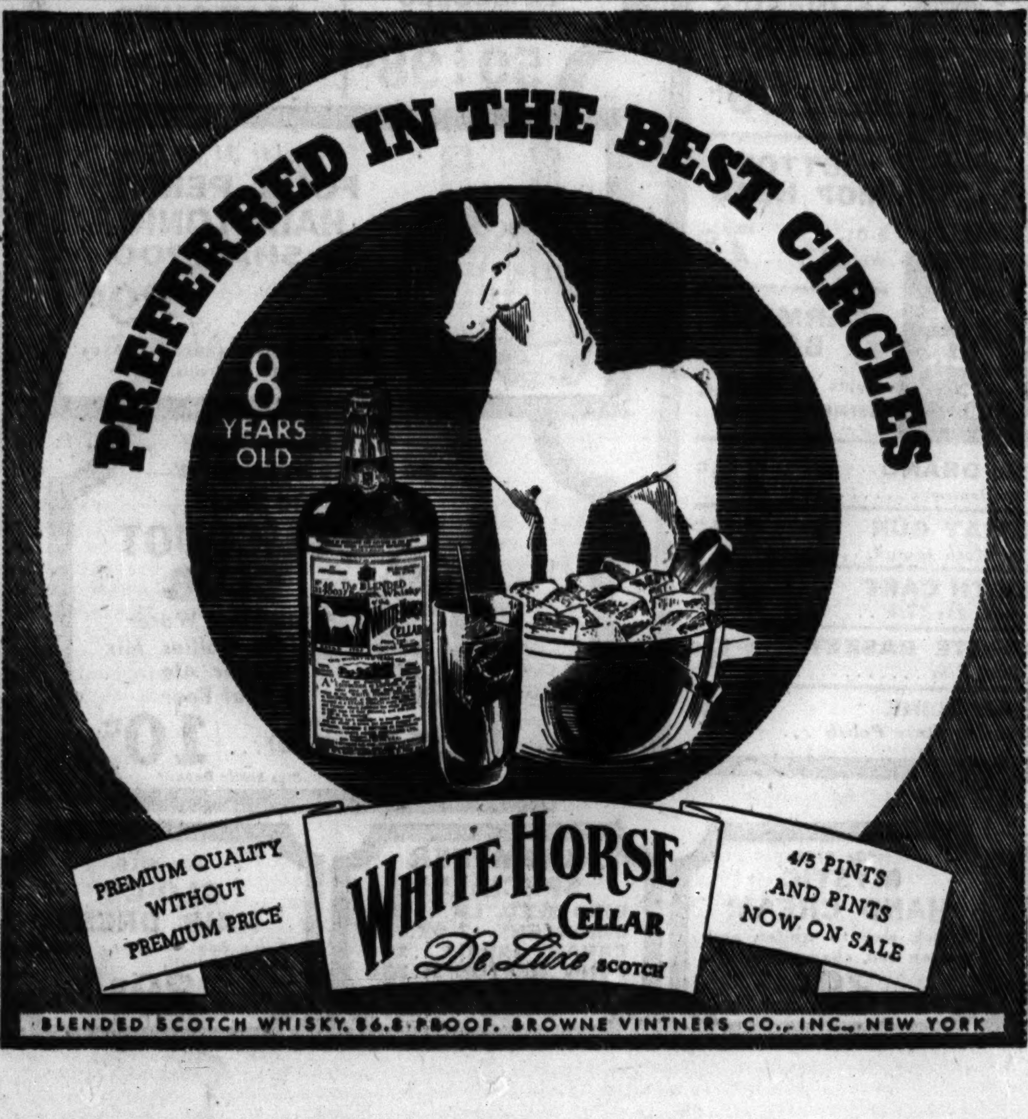

In Old Roman Theater, 8,000 Vets Vow to Aid Petain

VIENNE, France, March 20.—In the ancient Roman theater here, 8,000 war veterans today took a solemn oath before Chief of State Marshal Henri Philippe Petain to work for France's recovery.

ITCHING OF ECZEMA
For quick, long-lasting relief, apply comforting, medicated
RESINOL

How to Raise a Baby . . . 5,000 Feet

AN OLD STORY to all air travelers is the friendly, extra-competent Northwest Airlines stewardess. Especially grateful for her expert services are mothers who fly—thankful that she is a Registered Nurse, that she knows infant care, that she so skilfully smooths traveling with children. Any extra charge? . . .

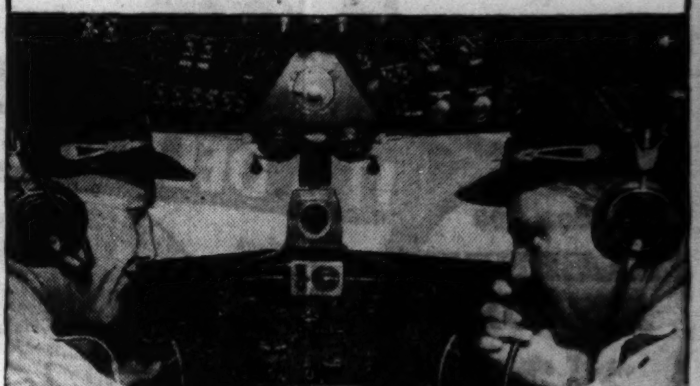

FREE TO BABIES under two is transportation in Northwest Airlines' giant ships, manned by two seasoned pilots. Free to mother is considerate, tipless service from the stewardess, delicious meals, luxurious comfort. Parents who wonder "shall I take the children?" thankfully calculate that the trip by air is four times faster, that Northwest Airlines' specially trained personnel will make the journey a pleasure. Go by air—take the youngsters!

For reservations, phone State 4800,
33 East Monroe Street . . . or your travel agent.

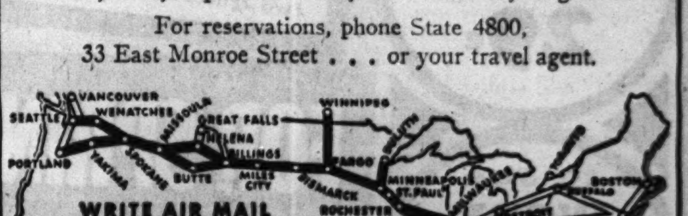

NORTHWEST AIRLINES

CROSSWORD PUZZLE

ACROSS

1. Hose
6. Landlord
10. Bedouin
14. Bird
15. Declare
16. Grind
17. Plain
18. Refuse assent to
19. Foundation
20. Sand mound
21. Jug
23. Fully developed
25. Short jacket
26. Competent
27. Royal residence
30. Flowers
34. Humiliate
35. Witch
36. Officer (slang)
37. Knowledge
38. Salt water
39. In this place
40. Ear
41. Level
42. Stop
43. Standard of silver fineness
45. Gaped
46. Percolate
47. Chokes
48. Fabric
51. Ceremony
52. Burro
55. Bonnet
56. So be it!
58. Dwelling
60. Voice range
61. Pink
62. Wanderer
63. Legumes
64. Engagement
65. Catches the breath

DOWN

1. Following
2. Silly look
3. Indian
4. Parrot
5. Extend
6. Refuge
7. Above
8. Outfit
9. Wind instrument
10. Saunters
11. Old French coin
12. As well
13. Formed by inflation
22. Sorrow
24. In a different manner
25. Loosen
26. By oneself
27. Becomes dull
28. Anent
29. Big
30. Fetch
31. Sea
32. Telegraphic code
33. Accelerate
35. Stretch and twist
38. Snowstorm
39. Chops
41. Conspire
42. Lodging outdoors
44. Musical compositions
45. Sweet potato
47. Recipient
48. Roughen
49. Pit
50. Greek letter
51. Bothersome insect
52. Charity
53. Cleanser
54. Covers with earth
57. Extinct New Zealand bird
59. Wildebeest

PUZZLE OF THURSDAY, MARCH 20, SOLVED.

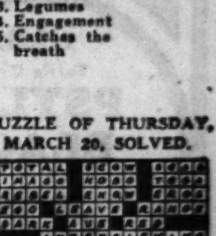

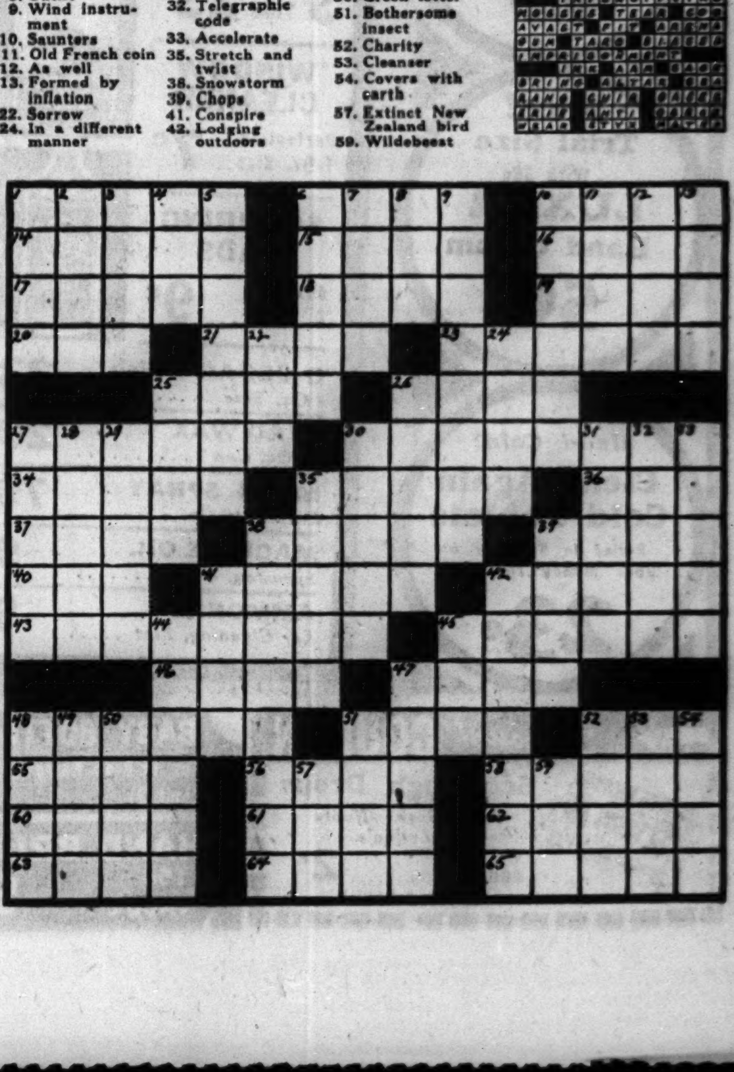

WOMEN IN GARY STEEL MILL TELL ATTITUDE ON CIO

Describe Terror Tactics in Member Drive.

[Continued from first page.]

As private automobiles came up they were stopped. Pickets boarded them if the men had no union cards.

"Many of these pickets were drunk and used profane langauge. The cars were driven into a lot littered with whisky bottles. There union officials were ready to sign up any one with $4. A few cars tried to go thru the picket line. One of them was stopped. The driver was yanked out and beaten.

"A burly picket whose breath reeked from liquor asked us, 'If you won't pay your fee why don't you go home and give your job to some one who will?' Some one accused him of being drunk. He blew his vile breath in our faces and said, 'Here, you punks, you wanta get drunk, too?'"

JULIA HALAS, 805 Monroe street, Gary, assorter:

"I usually drive to work but I took a bus when picketing was going on. At a mass picket line, we were all ordered off. I got off, but several girls were yanked off. One was bounded from one seat to another and finally dragged off by the legs.

"I have tried to find out what the CIO has done for us workers and what we will get if we join. I asked a girl member. She answered, 'You know the soft drink machines around the plant would not be here if it weren't for the CIO. And what about the short socks we are allowed to wear to work? Don't you remember that we always had to wear long stockings. Don't you appreciate anything?'"

MOLEST MOTHER, DAUGHTER

MARGARET ELKINS, 4009 Park avenue, Gary, black plate department worker:

"My mother and I work in the mill. We drive to work. When I drove to the picket line I had my doors locked. I was told to open the doors or windows but I refused. The pickets said they would turn my car over. They all grabbed one side and lifted it into the air. My mother screamed. Then they let the car down and lifted it again. Then they shouted that I would have to turn the car around.

"So I did and drove home. My mother and I will never join a union like that."

ELIZABETH NUZZO, 1191 West 41st street, Gary:

"I work in the assorting department. There are about 500 in this department, 247 of them girls. Eighty-one girls have not joined, and the others joined only because they were bluffed into paying their money. Some of them didn't get a receipt; so they couldn't get to work until the next day anyway. What a racket!

"After the pickets had gone we went to work. The CIO girls were told by Sam Taylor of the CIO grievance committee to quit working with us, but we kept on working. Foreman Frank Riley made a speech telling us the company had a contract with the CIO [the CIO has bargaining rights for its own members only] but that there was lots of work and we could have it whether we belonged to the union or not.

"Taylor climbed up on a table and said, 'We don't give a damn what the company's policy has been. Either join or go home.' He came by later when a CIO organizer was trying to tell us what the CIO could do for us and told the organizer:

"'Don't talk to those——. We'll get them into the union if we have to club them.'

"The department was shut down because CIO girls were ordered not to work. I wouldn't join this union even if the company wanted me to."

THE UNAMERICAN WAY

EDNA THOMASSON, 4960 Cleveland avenue, Gary, tin mill worker:

"I had heard rumors of the mass picketing for a couple of months. Girls would say that if we didn't join the union we would lose our jobs. As an American I resented being told that I had to pay my way into the mill.

"Not being a union member, I was left standing outside in the bitter cold one morning of the picketing. A girl refused to get off a bus. Several men tossed her out into the crowd. A gentleman standing there ran up and said, 'You can't treat ladies that way.' They hit him.

"I didn't realize things like this could happen in America."

Pleads Innocence

[Associated Press Wirephoto.]

MRS. RUTH STEADMAN.

Boston, Mass., March 20 [Special].—Mrs. Ruth Steadman, 26 years old, mother of a small child and estranged wife of a Pittsburgh insurance executive, pleaded not guilty today to a charge of first degree murder in connection with the slaying of Robert S. Emery, 26, on Jan. 21. Emery was found dead and Mrs. Steadman unconscious in her apartment here. The tentative trial date was set by the judge of the Superior court for May 19.

Atlantic Clipper Gets Stuck in Some N. Y. Mud

New York, March 20 (AP).—The Atlantic Clipper, a veteran of 78 east and west Atlantic ocean crossings, got stuck in the mud today 500 yards from its home base. The mishap occurred while the Pan American flying boat underwent a pre-departure test before its scheduled take-off for Lisborn. The departure was deferred until Saturday.

NATIONAL CITY ARMOUR PLANT FACES A STRIKE

CIO Hinges It on Parley to Be Held in Chicago.

Washington, D. C., March 20 [Special].—Strikes thruout the country continued today to irk officials of the administration's armament program. Among developments were:

NATIONAL CITY, ILL., a strike at the Armour & Co. plant here was authorized today by the CIO United Packing House Workers' union if negotiations for a new contract fail at a meeting scheduled for Sunday in Chicago. The union chose Charles Kreider, president of local No. 42, to represent the 1,300 employés of the National City plant at the Chicago meeting. Representatives of 14 other Armour plant unions will present a blanket contract.

BUFFALO, N. Y.—Hearing was begun on a petition of CIO steel workers for a bargaining agency election at Bethlehem Steel's Lackawanna plant. AFL craft unions of the plant withdrew from the hearing to avoid delaying the proceedings.

CORONA, CAL.—CIO labor leaders asked the federal conciliation service to send a mediator here to settle a strike of several hundred citrus workers.

SOUTH PLAINFIELD, N. J.—Settlement of a strike of 2,000 employés of the Cornell Dubilier Electric and Radio Parts Manufacturing company plant here was predicted by Representative Charles A. Eaton [R., N. J.] in Washington following a conference in his office of company officials and AFL leaders.

PITTSBURGH, PA. — Negotiators made little progress in meetings here in attempts to settle strikes at the Aluminum Company of America's plant at Edgewater, N. J., and the Universal-Cyclops Steel corporation's plant at Bridgeville, Pa. Formal negotiations were opened between the Carnegie-Illinois Steel corporation and CIO leaders, who seek a $52,000,000 a year wage increase and the checkoff system for collecting union dues.

FOUNDER TELLS OF BUNDLES FOR BRITAIN WORK

Mrs. Wales Latham of New York City, organizer of the Bundles for Britain movement, said yesterday that 866 chapters in the United States, Hawaii, Cuba, and Alaska have been organized since she founded the movement in December, 1939. She spoke at a luncheon meeting in the Woman's Athletic club.

More than 900,000 Americans are engaged in the work, Mrs. Latham said, terming their work a "spontaneous expression of American admiration for English courage." The organization has sent $2,087,000 worth of clothing and goods to England, and last month "adopted" 27 non-government hospitals there.

The Chicago branch will open headquarters at 163 North Michigan avenue within two weeks.

Purdue Queen

[Phillips & Co. Photo.]

JANE OSTRANDER.

Lafayette, Ind., March 20 [Special].—Miss Jane Ostrander of West Lafayette has been chosen as queen of the forthcoming Purdue university junior prom. She was freshman beauty queen at the school two years ago. Her sister, Ann, was queen of the recent Big Ten track meet.

TRAIL EX-CONVICT THRU CAR KEYS; HELD AS ROBBER

Because he forgot to take his keys out of a stolen car, Edward Kukla, 26 years old, who had clippings in his pocket telling of his fighting prowess at Pontiac reformatory, was held at the detective bureau last night on a charge of robbery.

Sergt. Tim O'Connell and his detective bureau squad chased a stolen car and its two occupants for three miles last Tuesday. At 2115 Iowa street the men in the car left it and escaped on foot. Police found a set of keys in the ignition.

They traced them to Kukla's home, 2136 West Evergreen avenue, arrested him, and found two revolvers concealed in a secret drawer in the home. One of the guns was stolen Feb. 21 in a tavern holdup at 2632 West 23d street. The tavern owner, John Bogacz, identified Kukla as one of the robbers. Kukla was sent to Pontiac June 23, 1933, on a charge of larceny. He was paroled Sept. 14, 1936.

FAMOUS FISH DINNERS
Choice of 7 Special
LENTEN DINNERS $1.00
A LA CARTE from 45c
Bring the Family for a Treat AT
IRELAND'S
632-4 North Clark Street
Del. 2020
Fish to Take Home Prepared and Cleaned Ready to Cook. Next Door to Restaurant
Appetizing Cocktails—Free Parking

BARE SABOTAGE IN ARMY CAMP'S CONSTRUCTION

Pillars Weakened, Electric Cables Spiked.

(Picture on back page.)

Fort George G. Meade, Md., March 20 (AP).—Army officials today revealed they were investigating prolonged and skilful sabotaging of construction work at this army camp.

They disclosed that uprights in barracks had been sawed thru so they would collapse under heavy loads, spikes had been driven into electric cables in an effort to cause short circuits and start fires, and cement pillars had been weakened.

Going On Several Months.

One officer said "the sabotage by men who know their business had been going on for several months.

"We have proof of numerous sabotage efforts, but they have been largely unsuccessful. Yet they menaced an important part of the building and training program here."

"These do not appear to be the acts of a man or men with a grudge," the officer was quoted. "They give every sign of being real sabotage. Only luck has prevented serious consequences."

Discovered by Carpenter.

Discovery that barracks pillars had been sawed almost thru was made by Lewis Croxton, a Scranton, Pa., carpenter employed on the construction work.

The damage, officials said, was done in buildings in an area which will be occupied by regular troops soon.

A guard has been thrown around the barracks.

Deer Finally Turns, Game Warden Has to Rescue Dog

Brattleboro, Vt., March 20 (AP).—It semes that deer, as well as the worm, will turn. Game Warden Raymond Pratt said today he had been called many times to rescue deer chased by dogs, but last night he was summoned to save a dog from a deer. The dog escaped after a two hour chase.

A Better Drink—
DRINK CHIPPEWA SPRING WATER
Purest and Softest Spring Water Known
Phone CANAL 1050

Venereal Disease Records Kept from Draft Officals

Dr. Herman N. Bundesen, president of the board of health, yesterday denied a request of selective service officials for venereal disease information about prospective draftees. Dr. Bundesen emphasized that such information is confidential and will not be given out by the board.

For Variety in Meals
FOULDS' SPAGHETTI

NORTHERN TISSUE
made of "FLUFF"
4 ROLLS 19c
Gauze Tissue—4 Rolls 15c
SELF SERVICE A&P SUPER MARKETS
OWNED AND OPERATED BY THE GREAT ATLANTIC & PACIFIC TEA CO.
MEATS & FISH · FRUITS & VEGETABLES · GROCERIES · BAKERY · DAIRY

WHAT ARE THE TRUE FACTS ABOUT IMPORTED VERMOUTH?

Q. Is it true there's plenty of Martini & Rossi available?
A. Absolutely yes! Your cocktails can be as delicious as ever for Martini & Rossi is readily available.
Q. But hasn't the price of Martini & Rossi gone up?
A. No—you can get it at no increase in price.
Q. Is this the same quality Martini & Rossi we've always used?
A. Yes. It's the same famous Martini & Rossi formula!
Q. Say—how come Martini & Rossi, an imported Vermouth, is readily available?
A. Martini & Rossi Vermouth has been made in many places throughout the world for many years. No matter where this fine Vermouth comes from, you can be sure it's made strictly according to the famous Martini & Rossi formula.
Q. Does Martini & Rossi make both a Sweet and a Dry Vermouth, too?
A. Right. In addition to the Sweet or Regular Vermouth, they make a delicious Extra-Dry Vermouth especially for Martinis.
Q. Say—what's the secret of making every batch of cocktails perfect?
A. Just remember — even if you use a cheaper whiskey or gin—never economize on the Vermouth! Vermouth is a cocktail's most important flavoring ingredient.

Regular Alcohol 15.95% by vol.
Extra Dry Alcohol 18% by vol.
VERMOUTH GLASS 6 for $1.25; 12 for $2.00—postpaid. W. A. Taylor, Dept. CT-2, Rockefeller Plaza, N. Y. C.
MARTINI & ROSSI America's Favorite Vermouth
W. A. TAYLOR & CO., N. Y. Sole Agents—Established 1888

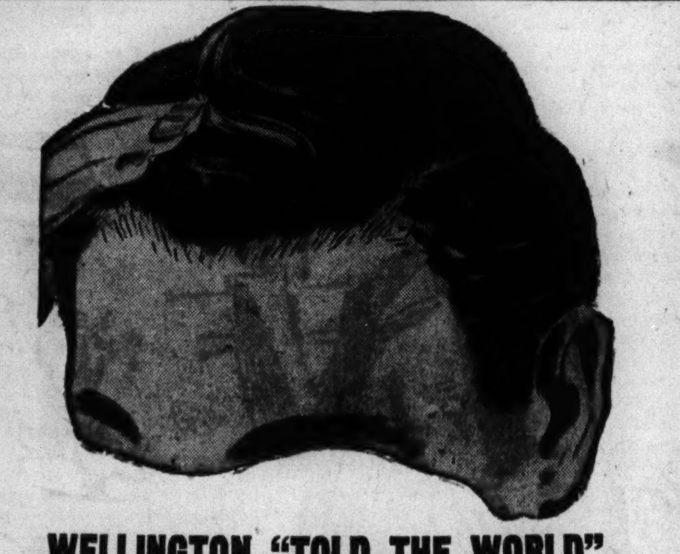
WELLINGTON "TOLD THE WORLD"
in recent advertising the real meaning of that "new" hair at the edge of the forehead and temples. Men have always known when they could see a spot on the crown or thinness at the temples that baldness would follow.
But countless thousands believed when they saw the "new" short hairs around forehead or at temples, that now their hair had started to grow and fill in again.
Let us repeat: That "new" short hair is from the same hair root which used to produce a hair of normal length. It has gotten shorter with each re-appearance until it is very short and cannot go on without help, may not appear again, and the hair line will go higher.
WELLINGTON'S TREATMENTS
HAVE BECOME KNOWN NATIONALLY FOR THEIR THOROUGHNESS. And their use of the best scientific equipment. His patrons come from many states. His office is not one of a chain of others under the same name. Here one man, the founder of the Institute, meets his patrons personally. With the experience of eighteen years in his own office he makes a most thorough diagnosis of each case and gives a statement of its exact condition.
WELLINGTON ETHICS
The high standards of service which has distinguished the WELLINGTON Hair and Scalp Treatment, is possible because of his seven years of personal research, followed by his eighteen years of service to the Chicago public, his unstinted use of the latest scientific equipment, and the unusual amount of time allowed operators in which to do their work.
His contribution to knowledge concerning hair and scalp are notable. The high plane upon which his work is conducted is lifting Scalp Treatment to its rightful high place in public esteem.
THERE IS NO CHARGE WHATEVER FOR AN EXAMINATION IN PRIVATE. No obligation is incurred. Nothing to sign. No high pressure. No asking one price and taking another. Call by appointment to avoid possible waiting, or at your convenience. Mr. Wellington will be pleased to help you to the best understanding of your hair condition.
Treatments embrace the liberal use of time and the latest of scientific equipment including
COLD QUARTZ ULTRA VIOLET RAY — ELECTRIC VITABRUSH
HOT QUARTZ ULTRA VIOLET RAY — HAND MASSAGE
INFRA RED HEAT LAMPS — VIBRATORY MASSAGE
PROPER MEDICAMENTS — COOL, FILTERED AIR DRYING
ELECTRIC HIGH FREQUENCY — STEAMER OIL SHAMPOOS
PURE CASTILE SHAMPOOS — SUPERVISED BY WELLINGTON
Examination in Private Without Charge
First Full Courtesy Treatment
$1.00
Further Treatments, $2.50
HOURS: 11 A. M. to 9 P. M. MON., WED., FRI. 10 A. M. to 6 P. M. TUES., THURS., SAT.
Tr. 3-21-41
WELLINGTON HAIR and SCALP INSTITUTE
• ESTABLISHED 18 YEARS •
209 S. STATE, Suite 716, Republic Bldg.

COME IN FOR QUALITY FOODS AND YOU'LL WALK OUT WITH SAVINGS, TOO!

A&P CHOICE QUALITY MEATS
CHOICE CUTS OF BEEF CHUCK ROAST . . . LB. 21c
6-8 LB. AVERAGE FANCY CAPONS . . . LB. 29c
SUNNYFIELD SHANKLESS SMOKED PICNICS 5-7 LB. AVERAGE . . . LB. 15c
FRESH CUT BOSTON BUTTS . . . LB. 19c
COTTO OR BARBEQUE SALAMI . . . LB. 19c
TENDER LOIN LAMB CHOPS . . . LB. 35c
FANCY NO. 1 STEWING CHICKENS 4-5 LB. AVER. . . . LB. 23c
CHOICE GRADE FRESH HAMBURGER . . . LB. 19c
EXTRA STANDARD FRESH OYSTERS . . . PT. 19c
Whiting HEADLESS AND DRESSED . . . 2 LBS. 15c
Creamed Cottage Cheese . . . LB. 8c
Fresh Smelts . . . LB. 9c
Mild American Cheese . . . LB. 19c
Silver Salmon Steaks . . . LB. 21c
Aged Brick Cheese . . . LB. 19c
Salt Cod Bits . . . LB. 15c
Gold-N-Rich Cheese . . . LB. 29c
Jumbo Frog Legs . . . PR. 15c
Baby Edam Cheese . . . 12-OZ. PKG. 25c

Forget about savings for the moment! Just explore your A&P Super Market, picking all kinds of delicious foods. Load your handy market-basket-on-wheels with values from all departments. See what a heap of savory foods you've picked to treat your family! Then when you get your itemized slip at the end of your journey, lo and behold, you'll find you've saved money! That's because we're experts on economizing and pass the economies on to you! Come today!

FRESH EGGS
SUNNYBROOK OUR BEST 1-DOZ. CTN. 26c
CRESTVIEW SELECTED 1-DOZ. CTN. 22c

WILSON'S BEEF STEW . . 2 16-OZ. CANS 23c
LARSEN'S VEG-ALL . . . 2 17-OZ. CANS 19c
TARTAR SAUCE ANN PAGE . . . PINT JAR 17c
SALAD DRESSING ANN PAGE . . . QUART JAR 23c
PEANUT BUTTER ANN PAGE . . . 16-OZ. JAR 13c
PRESERVES Ann Page Pure Fruit, Six Flavors . . . 2-LB. JAR 25c
SPAGHETTI ANN PAGE PREPARED . . . 3 22-OZ. CANS 25c
ANN PAGE BEANS TENDER COOKED . . . 16-OZ. CAN 5c
CAMPBELL'S PORK AND BEANS . . . 3 16-OZ. CANS 18c
GRAPEFRUIT JUICE A&P FANCY 2 46-OZ. CANS 25c
ELBOW MACARONI ANN PAGE . 3 7-OZ. PKGS. 10c
PIG'S FEET SEMI-BONELESS . . . 9-OZ. JAR 10c
SPARKLE Ann Page Gelatin Fruit Desserts . . . 3 PKGS. 10c
SODA CRACKERS SUPER BAKT . . . 2-LB. PKG. 14c
WHOLE RYE WAFERS . . . 2 5¼-OZ. PKGS. 19c
TOAST ZINSMASTER'S PLAIN OR CINNAMON . . . 7-OZ. PKG. 12c
PINEAPPLE JUICE A&P HAWAIIAN . NO. 2 CAN 10c
V-8 COCKTAIL Eight Blended Vegetable Juices 2 12-OZ. CANS 19c
RED SALMON SUNNYBROOK . . . 1-LB. CAN 23c
BLACK TEA OUR OWN, INDIA CEYLON, JAVA . . . ½-LB. PKG. 19c
EARLY JUNE PEAS SULTANA . 3 NO. 2 CANS 25c

WHITE SAIL—FOR TUB, WASHER, DISHES SOAP Grains 2 24-OZ. PKGS. 25c
KIND TO HANDS—GOES FURTHER LUX Flakes . 2 12½-OZ. PKGS. 39c
FOR SAFE WASHING OF FINE THINGS IVORY Flakes 2 12½-OZ. PKGS. 39c
"ANTI-SNEEZE" RINSO GRANULES SOAP 2 23½-OZ. PKGS. 35c
TOILET SOAP LIFEBUOY . . . 3 CAKES 17c
FOR AN ACTIVE FACIAL LATHER LUX TOILET SOAP . . . 3 CAKES 17c
KIND TO EVERYTHING IT TOUCHES IVORY SOAP . 3 LGE. CAKES 25c MEDIUM SIZE, 5c
WHITE SAIL—FOR FINE LAUNDERING SOAP Flakes . 12½-OZ. PKG. 10c

SLICED OR HALVED PEACHES DEL MONTE . . 2 NO. 2½ CANS 29c

FRESH FRUITS AND VEGETABLES
WASHINGTON STATE—SIZE 176-180 WINESAP APPLES . . . EACH 1c
TEXAS SEEDLESS GRAPEFRUIT 70 SIZE . 10 FOR 29c
FLORIDA VALENCIA ORANGES 150 SIZE . . . EACH 2c
CALIFORNIA ASPARAGUS 2½-LB. BUNCH . . . EACH 33c
TENDER-SWEET TEXAS CARROTS . . 3 BCHS. 10c
CALIFORNIA STRAWBERRY RHUBARB . . . LB. 5c
CALIFORNIA LEMONS 360 SIZE . . . 6 FOR 9c
McCLURE POTATOES . . . 15 LBS. 29c
GRAPEFRUIT LARGE FLORIDA 46 SIZE . . . 4 FOR 19c
COBBLER POTATOES WHITE NORTHERN . . . 15 LBS. 21c
TEXAS FRESH BEETS . . . BCH. 4c
FLORIDA CELERY . . . 2 STALKS 13c
FLORIDA NEW POTATOES . . 3 LBS. 13c
GARDEN-FRESH GREEN ONIONS . . 3 BCHS. 13c

DRIED FRUITS
Tasty! Economical!
MEDIUM SIZE A&P PRUNES 2-LB. PKG. 14c
A&P LARGE Prunes . . . 2 1-LB. PKGS. 15c
LARGE PRUNES Sunsweet . . . 1-LB. PKG. 10c
A&P FANCY MIXED Dried Fruit . . 11-OZ. PKG. 10c
A&P FANCY DRIED Peaches . . . 3 11-OZ. PKGS. 25c
A&P FANCY DRIED Apricots . . . 11-OZ. PKG. 19c

CUSTOM GROUND COFFEE IS BOUGHT BY EVERY 7th U. S. FAMILY!
BOKAR COFFEE 2 1-LB. BAGS 37c
Vigorous and Winey

BARTLETT PEARS CHOICE QUALITY A&P BRAND 2 NO. 2½ CANS 35c
EARLY JUNE PEAS ATLANTIC BRAND . . 3 NO. 2 CANS 23c
DOLE GEMS HAWAIIAN PINEAPPLE . . . 3 14-OZ. CANS 25c
MICHIGAN PEARS THANK YOU BRAND 2 NO. 2½ CANS 25c
IONA TOMATOES . . . 4 NO. 2 CANS 22c
TOMATO JUICE IONA FANCY . . . 46-OZ. CAN 12c
PINK SALMON COLD STREAM . . . 16-OZ. CAN 15c
RIVAL DOG FOOD . . . 3 1-LB. CANS 25c
WHITE SAIL BLEACH AND DEODORANT NO BTL. DEPOSIT QT. BTL. 10c
IVORY SNOW FOR RICH SUDS . . . 2 12½-OZ. PKGS. 39c
KLEK FOR QUICK RICH SUDS . . . 2 19-OZ. PKGS. 29c
AMMONIA WHITE SAIL . . . QT. BTL. 10c
SUNNYFIELD FLOUR . . . 24½-LB. BAG 55c
GOLD MEDAL FLOUR . . . 24½-LB. BAG 83c
WHITEHOUSE EVAP. MILK 4 TALL CANS 25c
FRUIT COCKTAIL SULTANA BRAND . . . NO. 2½ CAN 17c
DEL MONTE GREEN BEANS ASPARAGUS STYLE 2 16-OZ. CANS 29c
LOAF CHEESE MEL-O-BIT AMERICAN . . . 2-LB. LOAF 41c
DEL MAIZ CORN CREAM STYLE . . . 3 17-OZ. CANS 25c
WILSON'S CORN BEEF HASH 2 16-OZ. CANS 23c
RED CHERRIES A&P TART PITTED . . 3 NO. 2 CANS 25c
FANCY SAUERKRAUT A&P BRAND 3 NO. 2½ CANS 20c

VARIETY
Peps Up Meals!
ORANGE CRUNCH Butter Ring . . . EACH 19c
JANE PARKER Hot Cross Buns . DOZ. 12c
DANISH ALMOND FILLED Coffee Cakes . . . EACH 25c
SLICED NUT Raisin Bread . . . 1-LB. LOAF 10c
CRACKED Wheat Bread . . . 2 1-LB. LVS. 14c
WHITE OR BRAN Raisin Bread . . . 2 1-LB. LVS. 15c
DE LUXE Rye Bread . . . 2 1-LB. LVS. 14c
JANE PARKER Cinnamon Rolls . PKG. OF 8 10c

BRANDYWINE SLICED MUSHROOMS . . . 2 2-OZ. CANS 17c
BRANDYWINE BUTTON MUSHROOMS . . . 2 2-OZ. CANS 19c

AMERICAN FAMILY SOAP
Special Offer! Get 8-oz. Pkg. of American Family Flakes for 1c with purchase of 5 bars soap for 23c.
5 BARS 23c

SUPER MARKET
SELF SERVICE A&P SUPER MARKETS
OWNED AND OPERATED BY THE GREAT ATLANTIC & PACIFIC TEA CO.
MEATS & FISH · FRUITS & VEGETABLES · GROCERIES · BAKERY · DAIRY

CAPES *in new shapes for spring*

29.95
Cape costume for tea time elegance. Purple, navy, beige, blue. Sizes 12-20.

25.00
Cape dress dashed with dots. Navy or black. Sizes 16½-24½, 36-44.

29.95
Cape dress with polka dots. Purple, navy, green, beige, black. 12-20.

North Room Dresses, Fourth Floor.

UNMISTAKABLY CASUAL

Guatemalan print dress teamed with an angora coat. Green, bronze or sand. 12-18.

The dress, 22.95 The coat, 29.95

Casual Clothes Shop, Fourth Floor.

WHIRLING SKIRT in the freshest print dress we've seen for Spring. With the most becoming neckline in the world. See how the drapery minimizes your waistline.

Budget Shop, Fourth Floor, Wabash. 10.95

Green, beige, purple, red or blue print. Also in plain green, purple, beige or navy rayon crepe. 12-20.

Mail Your Order or Call State 2000. Ask for Telephone Shopping.

Carole King's

YOUTHFUL ENCHANTMENT

Rayon crepe gayly embroidered for the young of heart. Choose it in light blue or navy as a smart spring tonic for your wardrobe. 11-15.

Co-ed Shop, Third Floor. 7.95

Carson Pirie Scott & Co

CARSON'S WABASH AVENUE BUDGET SHOPS COLOR YOU FROM HEAD TO TOE

COLOR GOES TO YOUR HEAD as a bright accent. Choose this piquant poke with saucy bows and distracting veil to speed up Spring. Fine China milan in lively colors, from our new color collection of millinery.

The Hat Rack, First Floor, Wabash. 5.00

COLOR GOES TO YOUR FEET You've worn it to the country, you've worn it at night, this year you'll wear it in town as well. Red underfoot with an all red costume—blue with your navy suit—and beige-to-brown with almost everything. From a Carsonette color collection priced at

Budget Shoe Shop, First Floor, Wabash. 6.50

Other Wabash Ave. Budget Shops: The Stocking Box and Handbag Bar

AILORED TRIUMPHS *Young Editions*

They're in for spring—Carson's collection of young apparel—and not a sissy in the crowd. For each has the mark of quality, the well-bred look, the urban smartness that makes them the nice and natural clothes youngsters wear so well. They are finished with a master tailor's touch from your favorite fabrics, into six shiny examples of the "Young Crowd" clothes at Carson's.

1. Flannel coat with pleated and belted back. Navy, brown, 2 to 6. 11.95. 3 to 6 Shop.
2. Navy angora shetland, white faille collar, bonnet. 3 to 6x. 11.95. 3 to 6 Shop.
3. Navy wool suit, 8.95. Tweed coat, saddle stitch trim. 17.95. 10 to 16. Girls' Shop.
4. Wool reversible with gabardine lining. 13 to 17. 17.95. Boys' Shop.
5. Covert cloth fly front coat. 7 to 12. 19.95. Boys' Shop.
6. Pastel plaid tweed double breasted coat. 10 to 16. 12.95. Girls' Shop.

CARSON PIRIE SCOTT & CO

Boys' Shop, Fifth Floor. Girls' Shop, Fifth Floor.

3 to 6 Shop, Third Floor.

Tic-Tac-Toe

3 Lipsticks in a Red or Blue Leather Kit

$1

Answer the call to colors! Three leading lipstick shades . . . the cases in red, white, and blue.

Nicole Pink . . . even the colonels look again at this pretty shade.

Nasturtium . . . warm and vivid to have him forget the girls he left behind.

Robin Hood . . . dash and daring—to attract any he-ro.

Mail and Phone Orders Filled. Call State 1500

MANDEL BROTHERS' Toiletries—First Floor—State

BAR WILL PROBE SCHEME TO MAKE SLATTERY JUDGE

Berths for 2 Lame Ducks to Be Scrutinized.

The board of managers of the Chicago Bar association took official notice yesterday of the proposed creation of vacancies on the federal bench for two New Deal "lame duck" senators. The ex-senators are James M. [Strong Box] Slattery of Illinois and Sherman [Shay] Minton of Indiana, now serving on the White House staff.

At the same time a mystery developed in Washington concerning the reason for introduction of the bill to create a vacancy on the federal district bench in northern Illinois, reportedly for Slattery. Senator Scott W. Lucas [D., Ill.] appears as sponsor of the measure.

When first queried about the legislation, Lucas denied he had introduced it. Later he said he had searched his files and discovered he was mistaken. He admitted that he introduced the bill, and said he did so on representations by the justice department that the increase of business in Chicago required another judge.

Attorney General Disagrees.

Attorney General Robert H. Jackson, interviewed yesterday, disagreed with the Lucas version. He said the justice department has made no recommendation on the Chicago judgeship, and has been asked for none.

The bar board managers authorized William H. King Jr., president of the Chicago Bar association, to appoint a subcommittee to study the matter. This body will consider the need for an additional judge in the district court and in the Circuit Court of Appeals and make recommendations when the work is finished.

Attention was called at the meeting to a report adopted April 12, 1940, by the board of managers of the bar association. At that time the board concluded there was no need for an additional United States district judge for the northern district of Illinois.

Judges Up with Work.

The report was made while the senate considered a bill to permit appointment of additional federal judges. The bill, as finally passed, created nine new federal judgeships, but eliminated the district judge in northern Illinois in favor of Florida.

The April report of the bar association stated that statistics showing the ratio of population to district judges in this area is higher than in other areas were misleading. The report concluded that all judges were "well up in their work."

A copy of that report was sent to Senator Lucas, sponsor of the new bill.

Slattery, for whom the post is said to be intended, acquired the name "Strong Box" thru a scandal which involved dealings in $25,000 in Commonwealth Edison stock. Slattery was chairman of the Illinois Commerce commission at the time.

The bill creating a vacancy in the Circuit Court of Appeals, said to be for Minton, has passed the senate and is pending in the house judiciary subcommittee. Minton was a leader in the unsuccessful attempt of President Roosevelt to pack the United States Supreme court.

Takes Brother's Job

[Associated Press Wirephoto.]

MRS. VIOLA RENZ.

St. Louis, Mo., March 20 (AP).—Carrying on for her 23 year old brother, Wilfred le Baube, who has been drafted for military service, Mrs. Viola Renz, 40, today became the only woman in St. Louis licensed to drive a taxicab. Her action means the le Baube taxi service will remain strictly a family affair and on a 24 hour basis. Another brother, Arthur, drives the night shift; her father, Alexander le Baube, pilots the cab in the morning, and Mrs. Renz will be in charge in the afternoon, when Wilfred formerly drove.

EX-JUDGE DAVIS, ACCUSED BY U. S., IS JURY WITNESS

Charged with Conspiracy to Obstruct Justice.

Philadelphia, Pa., March 20 (AP).—J. Warren Davis, 74 years old, retired judge of the third United States Circuit Court of Appeals, appeared today before a federal grand jury investigating assertions he conspired to obstruct justice.

J. Warren Davis.

Davis, who retired two years ago, was accompanied to the jury room by Walter H. Gahagan Jr., one of two special assistants to Attorney General Robert H. Jackson directing the inquiry.

Neither Gahagan nor Hugh A. Fulton, the other Jackson assistant, would say whether the former jurist was subpenaed as a witness or requested the privilege of appearing.

Daughter First Witness.

First witness before the jury when it began its deliberations Tuesday was Judge Davis' daughter, Mrs. Mary Seagrave Davis Firestone, wife of Roger Stanley Firestone, son of the late rubber magnate.

The jury opened its investigation after Jackson, in a communication appointing Gahagan and Fulton, said the department had been "informed" Davis, William Fox, one time motion picture producer; David Kaufman, former United States minister to Siam and now a Philadelphia attorney, and others had violated federal laws.

Details Withheld.

The violations were reported to have occurred, Jackson said, thru "corruptly influencing, obstructing and impeding the due administration of justice."

Federal authorities declined to discuss the nature of the supposed viloations.

Several bankruptcy cases involving the Fox holdings were before the court during Judge Davis' period of office. Kaufman served as a court-appointee trustee in the reorganization of the old Philadelphia Rapid Transit company.

SIX SPECIAL LUNCHES EVERY DAY—60 TO 75 CENTS

ONE OF TODAY'S 6 LUNCHES

. . . FRESH *from the Ocean*

FRIED SCALLOPS—Fresh from the ocean depths they're speeded to Henrici's. Then, delicately *browned*, they make a royal feast . . . sea-sweet, succulent and tender.

JULIENNE POTATOES—Crunchy-crisp and toothsome.

COLE SLAW—With our famous French dressing.

ROLLS—Assorted, fresh from our ovens.

DESSERT—Choice of Pies, Pastry, Cakes, Ice Cream and other delicacies—*all* Henrici-made.

BEVERAGE—Henrici's famous Coffee, fragrant, satisfying—with whipped cream. Tea or Milk, if you prefer.

75¢

Also . . . a wide *a la carte* selection

HENRICI'S

CHICAGO'S MOST FAMOUS RESTAURANT

on Randolph . . *between* Clark and Dearborn *and in* The Merchandise Mart

READERS of the Chicago Tribune are best informed about events in Washington and thruout the world because they read the dispatches of seasoned correspondents who know how to get the real facts of the news and who write from the American viewpoint.

GEORGIA PLACED ON EASTERN TIME BY LEGISLATURE

Atlanta, Ga., March 20 (AP).—The entire state of Georgia goes on eastern time under a bill passed today by the legislature.

The law becomes effective upon its approval by the governor. An aid said Gov. Eugene Talmadge would sign the act Friday.

Heretofore about two thirds of the state has been on eastern standard time and the other third on central. The dividing line ran just east of Atlanta and took in Griffin, Americus, Albany and adjoining territory.

Atlanta for several years has operated on daylight saving during the summer.

INJURIES IN FALL FATAL.

Alois Kittman, 84 years old, a retired wood worker, died yesterday in County hospital of injuries suffered last Monday in a fall in his home at 2216 Sayre avenue.

Evening in Paris Cologne and Atomizer

$1 BOTH for only

This Is Actual Size of Cologne Bottle

You've always loved "Evening in Paris" . . . the fragrance of romance. Now you may have this lovely creation, plus an atomizer, for the low price of $1. This offer is for a limited time only—so hurry! A wonderful thought for gifts.

Harmonized Make-Up Ensemble

Powder, Rouge and Lipstick for $1

A special value. Choose your favorite shade of Evening in Paris powder, rouge and lipstick for the regular price of the face powder alone. Buy yours today!

Mail and Phone Orders Filled. State 1500.

MANDEL'S Toiletries—First Floor—State

STEVENS

22.95

Redingotes cause a commotion this spring!

And one of the smartest of them all is this print and plain combination! A wonderful fitted coat tops the simple dress with unpressed pleated skirt and cardigan-type waist! Red Coat over Black and White or Navy and White, Beige over Luggage and White. Rayon crepe. Sizes 10 to 20.

Stephanie Shop — 4th Floor

Chas. A. Stevens & Co.

State Street Open 9:45 to 5:45

MARSHALL FIELD & COMPANY

Pick your pet silhouette, but be sure your coat has

Soft Shoulders

$29.95

BOXY COATS ARE SMART

DOLMAN SLEEVE COATS ARE SMART

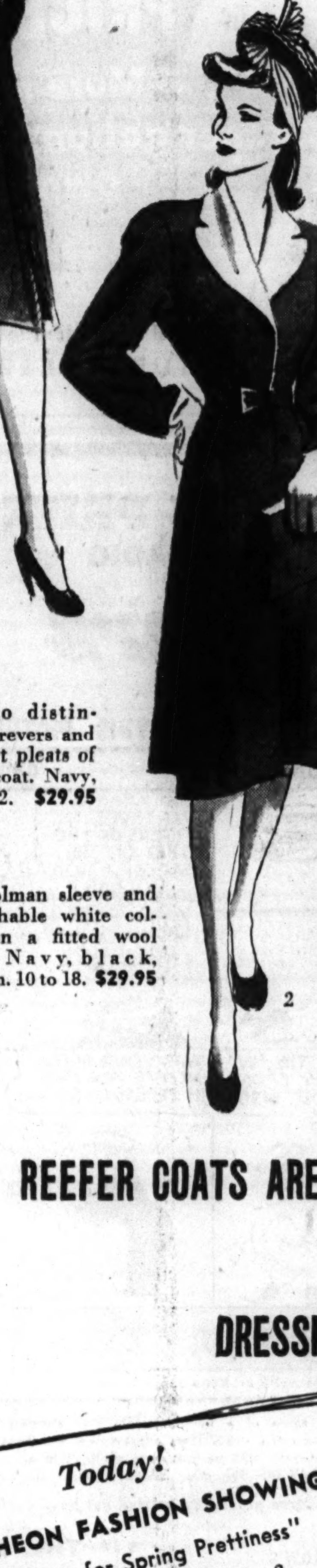

3. Reefer, tailored with saucy high pockets. Juilliard's windowpane wool. Navy, black, aqua. 12-20. **$29.95**

4. Dressmaker coat with envelope shoulder. Forstmann Elgardeen wool twill. Navy, black. 12 to 20. **$29.95**

1. Trapunto distinguishes the revers and inverted skirt pleats of a wool box coat. Navy, black. 14-42. **$29.95**

2. Dolman sleeve and detachable white collar on a fitted wool coat. Navy, black, brown. 10 to 18. **$29.95**

REEFER COATS ARE SMART

DRESSMAKER COATS ARE SMART

Today!

LUNCHEON FASHION SHOWING

"Conceits for Spring Prettiness"

12 to 12:45; repeated 1:15 to 2

Walnut and Narcissus Rooms—Seventh Floor

Moderately Priced Coats

Sixth Floor, North, State

Also Evanston, Oak Park

200 ARMY FLYERS EXPECTED TO BE KILLED IN YEAR

War Dept. Reveals Upturn Due to Expansion.

Washington, D. C., March 20 (AP).—Reporting a definite upturn in the army's air accident rate as a result of the rapid expansion of the air corps, the war department estimated today that possibly 200 flyers would meet death in the 12 months ending June 30.

By contrast there were only 88 fatalities in the year immediately preceding this period.

Gen. George C. Marshall, chief of staff, disclosed the army's detailed accident and casualty figures for the first time, following a recent series of aerial accidents.

132 Killed Since July.

Since last July 1, it was disclosed, 132 army flyers have been killed in 73 accidents. Of these, 85 met death in the last half of 1940, 19 were killed in January, and 28 in February.

"No air force can be expected to expand a number of times and maintain the same low accident rate it has fought for years to establish," the department said.

"This rate depends directly upon the experience of the pilots, the leaders and supervisory personnel, and nothing can be substituted for experience.

Accident Rate "Very Good."

"The accident rate at the present time is very good considering all the circumstances, but we must recognize the rate is going to increase during this rapid expansion that is taking place."

Gen. Marshall said the only trouble with the air corps' development program was in having more pilots than planes, but that situation ought to remedy itself in the next two or three months.

Reporting on a five day flying survey of southeastern training centers, Marshall said that the general headquarters air force expansion effort was producing pilots and mechanics on schedule, and indicated that plane production was reaching the point where large deliveries rapidly would furnish machines on schedule also.

VOTE TRUE BILL AGAINST APPELT IN LOVE SLAYING

Walter Appelt, 32 years old, was reported named yesterday by the grand jury in a true bill accusing him of the murder of Joseph Lorenz on March 10 near the Lorenz home at 4521 Malden avenue. The motive, according to police, was Appelt's belief that Lorenz had stolen the love of Appelt's wife, Wanita.

Assistant State's Attorney Emmett Moynihan presented three witnesses to the grand jury yesterday. Among them were Capt. Patrick O'Connell of the Town Hall station, John R. Schuck, 4539 Malden avenue, who reportedly said he saw Appelt flee from the murder scene, and Thomas Caspers, clerk in a store at 1900 Lawrence avenue, who was said to have testified that he sold Appelt a .22 calibre rifle recently.

Previously Appelt's cousin, Herbert Schultz of Stewardson, had testified. He has told police that Appelt confessed the crime to him.

GIRL IS SEIZED WHEN SHE DONS BOY'S CLOTHING

When a girl entered the women's washroom last night at the Linden theater, 843 West 63d street, and emerged a few moments later dressed as a boy, theater attendants were nonplused. They notified Policeman John Watson of the Englewood station, who was attending a movie while off duty.

When her replies were evasive, Policeman Watson took the girl to the station. There she gave her name as Catherine McLaughlin, 15 years old, a pupil at St. Mary's school, 32d and Morgan streets. She admitted taking $25 from the home of Louis J. Brunet, 5030 South Morgan street, where she lived, and spending $8.83 for boy's clothing. She said she had intended to hitch hike to the home of her divorced father, Arnold McLaughlin, "somewhere in Minnesota." She was turned over to juvenile authorities.

Army Colonel's Daughter '41 Cherry Blossom Queen

(Picture on back page.)

Washington, D. C., March 20 [Special].—Nancy Alden Strong, daughter of Lieut. Col. Alden G. Strong of the United States army, was notified today of her selection as cherry blossom queen. Her reign will begin when the blossoms bloom along Washington's famed tidal basin.

Ethiopian Relief Group to Start Drive for Funds

A nation-wide drive for relief funds for Ethiopia, with an announced goal of 10 million dollars, is to begin shortly, Attorney Robert L. Ephriaim said here yesterday. The organization making the campaign is to be known as the Ethiopian Redemption committee.

LITTLE ORPHAN ANNIE: Shop Talk

Test Your Facts

Below each of the following questions are listed three answers. Make your choice, turn to page 37 in the Want Ad section for the correct answers, and mark your score:

1. Where are chaparajos worn?
[a] On the shoulders, [b] over the trousers, [c] tied around the waist.

2. Singapore guards the entrance to:
[a] Gulf of Siam, [b] Strait of Malacca, [c] Gulf of Aden.

3. Who was Israel Zangwill?
[a] English novelist, [b] Austrian playwright, [c] American jurist.

4. Who built the hanging gardens of Babylon?
[a] Ptolemy, [b] Nebuchadnezzar, [c] Herod.

'Tom, Dick, and Harry' Sue to Bar Making of Movie

Fred Van Dover, his brother, Gordon, and Marlin Hurt, radio singers known as "Tom, Dick, and Harry," filed suit in federal District court yesterday for an injunction to prevent RKO Radio Pictures, Inc., from making a motion picture entitled "Tom, Dick, and Harry." The suit asserts the three acquired property rights to the names thru long use.

JUROR'S ILLNESS VOIDS FIRST PANEL IN MANGANO CASE

The illness of one of the jurors caused Judge John A. Sbarbaro in Criminal court yesterday to dissolve the first panel of jurors chosen for the second murder trial of Jerry Mangano, 23 years old. Mangano, a confessed "cop hater," is charged with killing Park Policeman Harry Francois during an attempted robbery in November, 1939.

Later in the day a new panel was chosen, including two of the jurors from the original panel. The new group of jurors consists of Miss Anna T. Novak, 1238 South Wood street; Lloyd C. Fitzgerald, 1738 North Park avenue, and Fred C. Colberg, 844 Des Plaines avenue, Forest Park, and Miss Minnie Brenner, 4912 Princeton avenue, from the first panel.

At his first trial Mangano admitted shooting Francois, but said he acted without thought when a hoodlum companion shouted: "Shoot him." Mangano was sentenced to death. His conviction was set aside by the Illinois Supreme court on the ground that improper evidence of other crimes had been introduced at the trial.

A 'JITTERBUG HEAVEN' EXPOSED; 2 NEGROES FACE MORALS CHARGE

St. Paul, Minn., March 20 (AP).—Two Negroes appeared in District court today to answer charges involving white girls as the outgrowth of an investigation police said uncovered a "jitterbug heaven" where Negroes and white girls, many of them of high school age, drank and danced.

Robert R. Riffe, 19 years old, pleaded guilty and related under questioning how he took a 17 year old white girl to parties at the "heaven" which police say was in the apartment of Frank Lewis, 37, who pleaded innocent. Sentencing of Riffe was deferred pending completion of the investigation, which police said might require another month. Police said they were holding another Negro man and a white woman in the case.

Police said that when Lewis was arrested he attempted to throw away a list containing the names of 61 white girls. Officers said that a dozen of the girls, seven of them of high school age, had admitted intimacies with Negroes, but that others knew nothing about the case.

ATTORNEY SUES FOR $1,375 FEES IN 'MR. X.' CASE

Suit of fees of $1,375 for services rendered Mrs. Agnes Hilliard, 44 years old, in a recent hearing in which her husband was granted a divorce on charges of misconduct, was filed in Superior court yesterday by Attorney W. J. Pretschold, 77 West Washington street. Charles E. Fox, 5500 South Harper avenue, a real estate broker, was named defendant.

Attorney Robert Hilliard, the husband, charged his wife with indiscretions with a "Mr. X," described as a mutual friend. The fee suit states that Fox, a mutual friend of both the Hilliards and Mr. X, hired Pretschold to represent Mrs. Hilliard. Pretschold stated he has received only $125 for his services and asks a judgment for the balance.

WARDEN WILL SHOW MOTION PICTURE OF JAIL REFORM SCHOOL

Warden Frank Sain of the county jail, at a luncheon of the Chicago Bar association tomorrow, will show a motion picture of the progress he has made in the reclaiming of young offenders sentenced to the jail. He will be introduced by Judge Cornelius J. Harrington of the Circuit court. While he was chief justice of the Criminal court Judge Harrington was instrumental in getting Sain to set aside a little used part of the jail as a reformatory for young criminals the judges did not want to send to the St. Charles School for Boys where they might escape. In the Sain "reformatory," observers report, many young offenders have been trained for a useful life.

DOCKET IN GOOD SHAPE, CROWLEY ANSWERS CRITICS

The Chicago Crime commission issued a statement yesterday criticizing delay in the prosecution of cases in the Criminal court. Wilbert F. Crowley, first assistant state's attorney, promptly responded with a denial of the commission's charges and said the court docket is "in splendid shape."

"Thus far this year the total of untried cases in Criminal courts averaged 289 at the close of each working day," the commission report said. "In January, for a few days, the total of untried cases exceeded 300. This, in the face of a much reduced total of indictments returned by the grand juries and the speeding up of procedure in the trial of cases, is an inexcusably large total of pending prosecutions."

Crowley said there has been an average of 1,200 pending cases in former years. He said the prosecutors consider 300 to represent the "danger point" in pending cases, and that the calendar has been kept well under that number and now there are only 235 pending cases.

JOHN P. HARDING MARKET
72 W. MADISON ST.

HOME-MADE PORK SAUSAGE MEAT..lb. 19c
HOME-MADE LIVER Sausage..lb. 27c
WISCONSIN'S FINEST! LEG, RUMP or ROLLED VEAL ROAST lb. 23c
ROLLED LAMB ROAST....lb. 23c
GENUINE SPRING LEG of LAMB lb. 23c
SHOULDER LAMB CHOPS....lb. 23c
GENUINE SPRING RIB LAMB CHOPS...lb. 33c
LAMB SHANKS..........lb. 15c
BABY PORK LOINS Cut from the Finest Iowa Corn-Fed Porkers.......... lb. 25c
FRESH DRESSED STEWING HENS..lb. 29c
Serve Their Favorite Piece SPRING CHICKEN CUT-UPS Legs lb. 45c Breasts lb. 59c Backs, Wings and Gizzards lb. 19c
BATTERY-FED Fryers or Broilers..lb. 35c
FANCY IOWA CAPONS.........lb. 39c
SMALL CAPONS or ROASTERS.......lb. 35c
FRESH DRESSED SPRING DUCKS..lb. 25c
PLUMP TURKEYS.........lb. 32c
ROLLED RIB ROAST Prime Quality and Well Aged Beef.................. lb. 39c
SMALL, MEATY SPARERIBS......lb. 17c
CHOICE NATIVE POT ROAST lb. 22½c
FANCY AGED SIRLOIN STEAK..lb. 39c
FRESH PORK TENDERLOIN....lb. 39c
RIB or LOIN VEAL CHOPS....lb. 29c
FANCY WHITEFISH......lb. 21c
AGED N. Y. HERKIMER CHEESE........lb. 39c
HALIBUT STEAK..........lb. 25c
WALL EYED PIKE............lb. 19c
ASSORTED COLD MEATS....lb 39c
SALMON STEAK..........lb. 23c
For Delivery Phone FRAnklin 4200 Two Deliveries Daily Friday and Saturday Specials
To Avoid Delay in Afternoon Delivery Please Phone Before 10:30 A. M.

Studebaker Champion
Lowest repair cost of any lowest price car!
More money when you trade in!
HIGHEST QUALITY CAR IN THE LOWEST PRICE FIELD
More miles per gallon, say happy owners
PRICES BEGIN AT $695 for a Champion Business Coupe
Champion Club Sedan $740
Champion Cruising Sedan $780
These are delivered prices at factory, South Bend, Indiana, as of March 13, 1941—subject to change without notice—Federal tax included. Easy terms.
SEE YOUR NEAREST STUDEBAKER DEALER

$5,000 IN CASH PRIZES FOR NAMING THE RADIO Super-Stars

WHAT POPULAR RADIO STAR DOES THIS PICTURE REPRESENT?

NO. 17 "RADIO SUPER-STARS" CHICAGO TRIBUNE

NAME ____________________
(Write Name of Radio Super-Star Here)

A puzzle picture representing the name of a popular radio star appears in the Tribune each week day. You are invited to name the radio stars represented by these pictures. $5,000 in cash prizes will be paid for best answers! 430 persons must win! Hold all pictures until you have completed the series. Then send them in. This offer is open free to all—regardless of residence.

NOTE: For rules and puzzle pictures previously printed get back copies of the Tribune.

GET PICTURE NO. 18 IN TOMORROW'S DAILY TRIBUNE

If you wish to have the Daily Tribune delivered to your home by carrier during this series, telephone your newsdealer or notify the Chicago Tribune.

★ ★ THE PRIZES ★ ★

1st Prize		$1,000
2nd Prize		500
3rd Prize		250
Next 2 Prizes	$100 each	200
Next 5 Prizes	50 each	250
Next 10 Prizes	25 each	250
Next 100 Prizes	10 each	1,000
Next 310 Prizes	5 each	1,550
430 Prizes, Totaling		$5,000

Copyright 1941.

for CHAPPED LIPS

TAKE the right steps to relieve the discomfort of chapped lips or chapped hands right now. Use Mentholatum. Its cooling, soothing ingredients are medicinal and therefore not only give relief and comfort but also promote proper healing of the skin so as to leave it in a healthy condition. Jars or tubes 30c.

MENTHOLATUM
Gives COMFORT Daily

TELEGRAM

BEAUTY FEATURES VALUE
ALL HIT A NEW HIGH IN
ELECTRIC REFRIGERATORS FOR '41=

FRIGIDAIRE
Brilliantly new–Inside and out

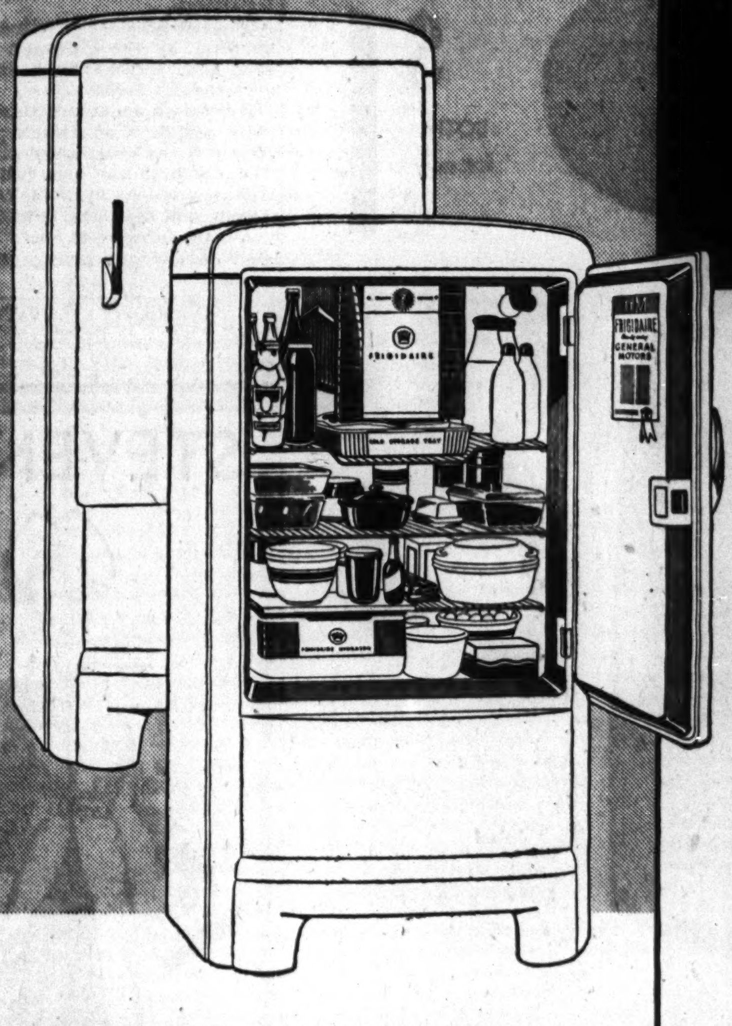

6.1 cubic-foot size
Only $124.75*

Exceptionally low price for a Frigidaire with all these features

Automatic interior light
One-piece super-freezer
2 double width fast-freezing shelves
More than 11.5 sq. ft. of shelf space
Cold storage tray for meat
Baked-on Dulux finish outside
All porcelain interior
5-Year protection plan
*Price subject to change without notice

From top to bottom...inside and out this new Frigidaire "Six" is an outstanding 1941 value! Quality construction... extra large capacity... convenience features and low operating cost. Come in and ask for a proof-of-value demonstration. Then you'll know exactly what you get before you buy.

$5 down
Balance, plus small carrying charge, payable in easy amounts monthly with your electric service bill.

Exclusive Meter-Miser
Simplest refrigerating mechanism ever built. Cuts operating cost to the bone. Quiet, dependable, never needs oiling.

COMMONWEALTH EDISON COMPANY
72 West Adams Street • 132 South Dearborn Street
NEIGHBORHOOD STORES
4562 Broadway, 4833 Irving Park Rd., 2733 Milwaukee Ave., 2745 Lincoln Ave., 4231 W. Madison St., 426 E. 47th St., 4834 S. Ashland Ave., 852 W. 63rd St., 9025 Commercial Ave., 11046 S. Michigan Ave.
All Telephones: RANdolph 1200
You may pay your electric service bill at any of our stores

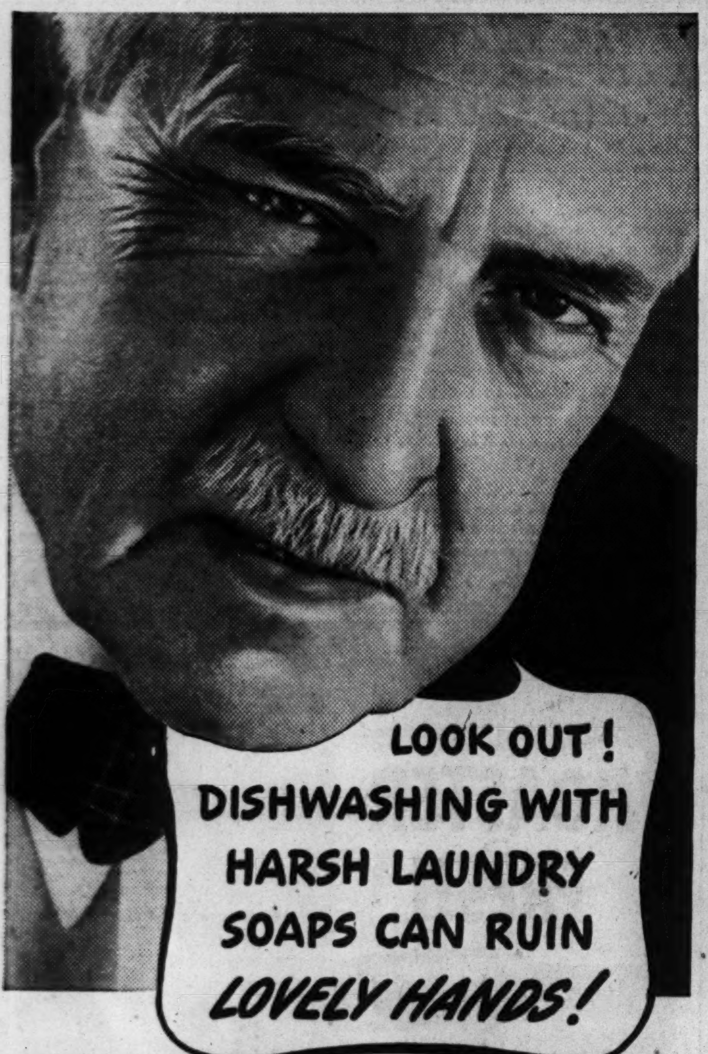

GET KLEK

made to whisk grease from dirty dishes—and still be kind to your hands!

KLEK is an amazing new kind of soap—made specially for dishwashing—*supremely easy on your hands!*
KLEK makes suds far faster than slow-dissolving flakes or solid granules!
KLEK works like a whiz in the dishpan, cuts grease like a flash!
KLEK lets your china, silver, glassware *drain dry*, brilliant, sparkling—with just one hot rinse!
KLEK dissolves completely in the dishpan—leaves no undissolved soap to stick to your hands!
KLEK leaves your hands soft, feminine, lovely! Do dishes with KLEK—in the Big Red Box!

KLEK BEADS OF SOAP

KLEK'S A HONEY FOR SAVING MONEY!

WANT TO LEARN TO SEW?
See the Dressmaking and Millinery Schools column in the CHICAGO TRIBUNE WANT AD SECTION

THIS IS THE WEEK TO LAUNCH THOSE BUDGET REFORMS

Food Prices Are Inching Up Just a Little.

BY MARY MEADE.

This is one of those weeks, when, after a round of grocery shopping, you promise yourself to begin putting in use those economy reforms and New Year shopping resolutions you made. It's not that prices are really high, but with a nickel more on this item, a penny or so more on that one, you have to do a little planning to avoid coming out with a higher bill than usual.

Meat prices, for instances, are a little higher all the way around. Pork definitely is going up. Pork loins run several pennies higher a pound than last week. Beef prices are advancing, tho more gradually, and lamb is holding its ground.

Smoked Meats Good Buys.

Smoked meats, including hams, are good buys. Veal is featured in some stores this weekend. Beef pot roasts are reasonable enough in price, and you'll find occasional buys that are really excellent in the more tender beef roasts and steaks. Poultry is featured rather generally, with no great change in prices over recent weeks.

With many of the regular meat specials wearing higher price tags, you'll find more or less unusual cuts taking their place on the sale lists. Corned beef brisket, smoked tongue, veal rump, and fresh Boston butts are all listed at one store or another.

Several women have called this department for information on cooking smoked tongue recently.

How to Cook Smoked Tongue.

Give the smoked tongue a good scrubbing when you bring it home, and cover it with cold water [you'll need a large kettle for this]. Bring it slowly to a boil, then reduce the heat and allow it to simmer gently until tender, about 3 or 4 hours. Skim off the scum occasionally. Add any seasonings and flavorsome vegetables you like during the cooking. Bay leaves, celery stalk, onion, carrot, whole cloves, and allspice are some additions you might make. Let the tongue cool in the stock until you can handle it. Then pull off skin and trim the root end. Serve hot or cold with any zippy sauce.

"Rain, rain, go away"—and don't think that just because it doesn't happen to be raining in your own back yard that the song doesn't apply to you. It does. Almost all the higher vegetable prices you'll find at the grocery this week-end are due directly to rains. Rains in Florida have sent green bean and tomato prices soaring; rains in Arizona and thereabouts haven't raised the price of lettuce, but have lowered its quality greatly; Texas rain has brought a jump in cabbage prices and a sharp increase in the price of spinach, most of which comes from that state now.

Potatoes and Onions Cheap.

Even with the downpour, there are still bargains, tho. Irish potatoes and onions are both dirt cheap, sweet and tender Pascal celery is quite reasonable, carrots are on the bargain counter, broccoli is inexpensive tho the quality leaves something to be desired, and asparagus is more plentiful and less expensive than it has been.

The four best fresh fruit buys are apples, oranges, grapefruit, and rhubarb. Winter pears are decidedly higher and are now in the luxury class, along with the South American imports of honeydews, nectarines, plums, and fresh prunes. Dried prunes, by the way, are featured in several stores this week.

Fresh fish bargains are rather skimpy this week. With severe cold weather, there is little fresh water fish coming in. There is no white fish to speak of, and trout is moderately high. Smelts are a fairly good buy.

Winter Fish Is Reasonable.

Winter-caught fish [this is what you get when you go ice fishing] is not too expensive. In this group you'll find perch, pike, saugers and white fish. Winter-caught fish is usually naturally frozen at the point where it is caught. For this reason it is always admirably fresh.

Salt water halibut, salmon and sable fish are available, and there is the usual lineup of quick-frozen fillets. Shellfish is still expensive.

With the fish situation such as it is, and this the middle of the Lenten season, you might do well to investigate canned and salted fish bargains.

How to Prepare Salt Cod.

It isn't necessary to soak salt codfish overnight or for several hours—in fact, it's not a good idea to do so. This is the way to prepare it:

Cut the codfish across the grain into slices about one-half inch thick. Pick the pieces apart, and place in a heavy skillet. Cover with hot water, stir, and drain. Repeat this process two or three times and then cover with cold water and bring to a boil. Drain and cover with fresh cold water and simmer gently for a few minutes, until tender. The codfish is then ready to be mixed with freshly mashed potatoes and made into patties for sauteing, or may be creamed. You'll need to add no extra salt in preparing the pattied or creamed fish.

[Copyright: 1941: By The Chicago Tribune.]

Mary Meade's Menus
(Utilizing Week-End Bargains)

SATURDAY.

BREAKFAST

Grapefruit Halves
Oatmeal
Pecan Rolls
Milk or Coffee

LUNCH

Creamed Codfish and Peas [Canned] on Toast
Tossed Avocado and Lettuce Salad
Gingerbread Rhubarb Sauce
Milk or Tea

DINNER

Hot Smoked Tongue with Mustard Sauce
Baked Potatoes
Creamed Onions
Apple, Celery, and Nut Salad
Peaches Baked in Maple Sirup
Coffee

SUNDAY.

BREAKFAST

Orange Juice
Prepared Cereal
Eggs in Bacon Nests
Cinnamon Toast
Milk or Coffee

DINNER

Baked Ham with Whipped Horseradish Sauce
Parsley Buttered Potatoes
Buttered Asparagus
Salad of Cheese Stuffed Prunes and Orange Slices
Cherry Tarts a la Mode
Milk or Coffee

SUPPER

Cold Sliced Tongue Sandwiches
Canned Cranberry Sauce
Stuffed Celery Carrot Straws
Sweet Pickles
Trifle Pudding
Coffee

TIME, FIGS ARE RIPE; HERE'S WAY TO PRESERVE 'EM

Dried figs are in season and pickled dried figs always are in season. These are nut stuffed and very delicious. Put them up in sterile jars for future use, if you like.

PICKLED STUFFED FIGS.
2½ cups dried figs.
Walnut meats
1½ cups white sugar
1 cup brown sugar
½ cup cider vinegar
1 teaspoon ground cloves
1 teaspoon cinnamon
1 teaspoon mace
2 cups water
⅛ teaspoon salt
1 tablespoon rum flavoring

Boil figs in water to cover, for 10 or 15 minutes, or until plump and tender. Drain, slit down one side, and stuff each fig with a nut meat. Press cut edges of figs firmly together, overlaping slightly. Combine sugars, vinegar, spices, water, salt, and flavoring in kettle, and bring to a boil. Add figs and cook slowly until sirup is thick [about 30 minutes]. These are ready to serve as soon as cold or may be sealed in sterilized jars.

If Honey Sugars, It's Pure, So Don't Worry

Don't worry about honey that turns to sugar. Heat it in the top of a double boiler and the sugaring will entirely disappear. Sugaring of honey is a sign of its purity.

DON'T BE AFRAID OF GARLIC—NOR TOO FRIENDLY!

You needn't be afraid of garlic. When used sparingly this flavoring does wonders for meats, salads, and even French bread. If you are in danger of getting too garlic-y a flavor when using the cloves, try some of the bottled garlic juice or garlic salt. A few drops of garlic juice will do wonders for French dressing, and can be used in all cooked mixtures in place of the garlic kernels. The salt may be used in the same way and a light sprinkling is excellent on steaks and roasts. How do you use it on French bread? Slice the long loaf in thick crosswise slices, leaving them barely attached at the bottom of the loaf; then rub each slice with the cut edge of half a garlic clove. Brush or spread slices with butter and heat in a moderate oven for 10 minutes, or until toasty.

Hewitt and Aids Invited to Hull House Banquet

Charlotte Carr, head of Hull House, has invited Oscar E. Hewitt, commissioner of public works, heads of his department, and the workers stationed in the 20th ward to attend a banquet on Saturday night, April 26, Mr. Hewitt announced yesterday. The banquet is a gesture of appreciation for the work the department has done in the ward in which Hull House is situated, Miss Carr said.

PENNY PINCHING HURTS when it keeps you from enjoying the best
SUNSWEET PRUNE JUICE

Subscribe for the Tribune

FOR LENT
2 HEARTY MAIN DISHES FOLKS ASK FOR AGAIN AND AGAIN!

RECIPE
SPAGHETTI AND SAUTÉED SALMON—Drain a 16-oz. tin red salmon. Remove skin, keeping salmon in as large pieces as possible. Sauté quickly in butter. Arrange half of a large (24-oz.) tin Heinz Cooked Spaghetti in casserole. Top with salmon and add remaining spaghetti. Sprinkle with fine bread crumbs or grated Parmesan cheese. Bake in moderate oven (375°F.) 20 minutes. (Serves 5).

WHY worry about meatless meals when your grocer has Heinz Cooked Spaghetti? Ready to serve, this nourishing dish is grand by itself—or with leftovers. You'll relish its rich tomato sauce—the toothsome goodness of *Heinz-made* spaghetti strands. It's wise to keep a few tins handy.

HEINZ COOKED SPAGHETTI

RECIPE
MACARONI AND CAULIFLOWER CASSEROLE—Wash and separate into flowerets 1 small head cauliflower. Cook 8 minutes in rapidly boiling salted water. Drain. Brown 1 small tin mushrooms in 1 tbs. butter. Reserve several mushrooms for garnishing. Combine remaining mushrooms with cauliflower. Add, mixing lightly with fork, 1 medium (17-oz.) tin Heinz Cooked Macaroni. Pour into casserole and arrange rest of mushrooms on top. Bake in moderate oven (350°F.) 20 minutes. (Serves 4).

A GENEROUS drenching of tangy, cheese-flavored cream sauce makes Heinz Cooked Macaroni extra rich and *mouth-watering!* So energy-giving it's almost a meal in itself, this thrifty, ready-to-serve dish solves many a meatless-meal problem. It's wise these days to keep a good supply handy!

HEINZ COOKED MACARONI

C-894

2 EASY WAYS
GREEN PACKAGE Pads and Soap
RED PACKAGE Soap-Filled Pads

NATIONAL FOOD STORES

Spring OPENING FOOD JUBILEE

NATIONAL Strictly Fresh BUTTER
Always Fresh (NO STORAGE BUTTER SOLD IN NATIONAL FOOD STORES). Rushed direct from creameries to you. Packed in 1-lb. bricks or convenient quarters.
1-lb. Carton 34c

NATIONAL'S FRESH SPECIALS

FANCY COLORADO McCLURE POTATOES . . . . . 15 lbs. 27c
FLORIDA ORANGES . . . Dozen large size 25c Dozen med. size 19c
WASHINGTON BOX WINESAP APPLES . . . lb. 5c
MARSH SEEDLESS—64 SIZE Grapefruit . . . . . . 3 for 10c
LARGE HOTHOUSE Cucumbers . . . . . . 2 for 25c
CALIFORNIA STRAWBERRY Rhubarb . . . . 2 lbs. 13c
FANCY TEXAS FLATLEAF Spinach . . . . lb. 5c

UNSWEETENED GRAPEFRUIT JUICE BIG 46-oz. can 12½c
RED SOUR, PACKED IN JUICE, PITTED PIE CHERRIES 3 20-oz. No. 2 cans 25c
HAND PICKED MICHIGAN NAVY BEANS or FANCY RICE BLUE ROSE . . lb. 4½c

The ARISTOCRAT of PEACHES
Tree Ripened - Luscious in Flavor
You never tasted any better ★ Fresh Peach flavor
If you want something extra fine in quality, extra delicious in flavor and extra tempting, try National's new tree-ripened Elberta Peaches. They cost a penny or two more but they're worth it. You never tasted any better. Picked and Packed Flavor-Perfect.
NATIONAL BRAND TREE-RIPENED YELLOW ELBERTA FREESTONE—Packed in heavy syrup
PEACHES BIG 29-oz. No. 2½ can 23c

ALL POPULAR FLAVORS JELL-O . . . . 3 3¼-oz. pkgs. 14c

Hazel Flour All Purpose 5-lb. bag, 17c . . . 24½-lb. bag 59c
Come Again FLOUR 5-lb. bag, 15c . . . 24½-lb. bag 53c

TOMATOES FULL STANDARD QUALITY . . . 3 big 28-oz. No. 2½ cans 25c
KIEFFER PEARS . . . . . 2 29-oz. No. 2½ cans 25c
SALTINE CRACKERS SALERNO 1-lb. pkg. 12½c
BUTTER COOKIES SALERNO . . 10-oz. pkg. 12½c
SNIDER CATSUP MILDLY SPICED . . 2 lge. 14-oz. bottles 27c
COLLEGE INN CHICKEN NOODLE OR CREAM OF MUSHROOM SOUP 3 14½-oz. cans 25c

IVORY SOAP . . 2 large cakes 17c medium cake 5c
SWEETHEART Get cake of soap for 1c with purchase of 3 cakes 15c, which means 4 cakes 16c While they last
P & G SOAP WHITE NAPHTHA 10 giant bars 32c
LUX FLAKES . . . 2 large 12½-oz. packages 39c
SEMINOLE TISSUE . 4 rolls 22c
Get bath size cake for 1c with purchase of 3 cakes, 25c, which means . . . Palmolive Soap . . . 4 bath size cakes 26c While they last
Get regular package American Family Flakes for 1c with purchase of 5 bars. Amer. Family Soap . . 5 bars 23c While they last

Enriched with VITAMIN B1
Nicotinic Acid (Vitamin B Complex) and Iron
JUMBO TWIST National's Big Value white bread 2 20-oz. loaves 13c
NATIONAL'S BREAD—Enriched with Vitamin B1, nicotinic acid (Vitamin B Complex) and iron.
Golden Grain 12-oz. loaf 7c 20-oz. loaf 10c
MORE NUTRITIOUS, MORE HEALTHFUL.

AMERICAN HOME AMERICAN LOAF CHEESE . . . lb. 23c
SILVERLEAF—BLAND, TASTELESS, ODORLESS SWIFT'S LARD . . 3-lb. can 37c
FRESH, IN PAPER BOTTLES—NO BOTTLE DEPOSIT DEAN'S MILK . . Quart 10½c
GEMS, TIDBITS OR CRUSHED DOLE PINEAPPLE . 14-oz. can 10c
AMERICAN HOME EARLY JUNE SIFTED PEAS 2 20-oz. No. 2 cans 25c
Except Clam Chowder, Consomme, Con. Madrilene HEINZ ASSORTED SOUPS . . . 16-oz. can 12c
CAMPBELL'S TOMATO SOUP 3 10½-oz. cans 20c
DROMEDARY GINGERBREAD MIX 14½-oz. pkg. 19c
DATE NUT BREAD DROMEDARY . . . 2 8-oz. cans 25c
CAKE FLOUR AIRY FAIRY . . . 2¾-lb. pkg. 17c
CALIFORNIA, IN TOMATO SAUCE SARDINES . . . . . 15-oz. can 10c
BRANDYWINE SLICED BUTTON MUSHROOMS 2-oz. can 10c 4-oz. can 19c
ORANGE PEKOE AND PEKOE LIPTON'S TEA ½-lb. tin 41c ¼-lb. pkg. 21c
CORN FLAKES KELLOGG'S . . . 2 large pkgs. 17c
NATIONAL—Packed in Thin-Blown Reusable Tumblers PLUM JELLY . 2 12-oz. tumblers 25c
THOMAS J. WEBB COFFEE . . 1-lb. can 25c

WHEN YOU CAN HAVE MORE WHY TAKE LESS?
You Get More Meat to Eat When You Buy a PORK LOIN ROAST At Your National Market
ORDINARY WAY of cutting and selling Pork Loin Roast

Tenderloin Removed
heavy, coarse meated loins
Advertised low price for rib end cuts only. Higher prices charged for loin cuts and full halves.

NATIONAL'S WAY The Pork Loin you get at National's advertised price

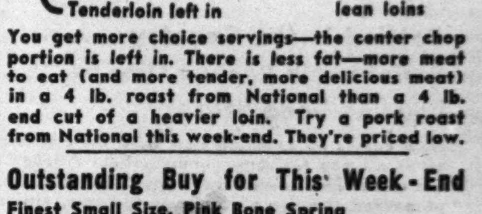

Blade Bone & fat removed
Tenderloin left in
finest, tender light lean loins
You get more choice servings—the center chop portion is left in. There is less fat—more meat to eat (and more tender, more delicious meat) in a 4 lb. roast from National than a 4 lb. end cut of a heavier loin. Try a pork roast from National this week-end. They're priced low.

Outstanding Buy for This Week-End
Finest Small Size, Pink Bone Spring
LEG O' LAMB 23c lb.
CUT NATIONAL'S WASTE-FREE WAY

March is a Big Value Month at NATIONAL Food Stores

Strange Judas

By Douglas Newton

[Copyright: 1941: By Wilfred Douglas Newton.]

INSTALLMENT XVII.

HIDDEN MESSAGE.

Don Barron was marched out into the long room full of Nazis, most of whom were crowded round Sigi, who was making the feminine most of her part in the capture. She even turned her strange, magnetic smile on his guards as they pushed thru with their prisoner.

"You lucky men," she cried. "This means party honors for you."

They purred under her admiration like well stroked cats as they pushed Barron thru the crowd to a rough staircase that led straight up out of this assembly room.

They mounted thru two long, desolately bleak warehouse floors to another above. This was as empty, but shortened at the far end by a brick wall containing a door. Don Barron was thrust thru this into a small room and the lock turned on him, altho the men stayed outside.

That was something to the good. Usually the Nazis gave their prisoners a preliminary beating-up with their rubber truncheons by way of introduction to cells.

It was, however, the only point to the good, otherwise his position was hopeless. The room was small and bare even of rags to lie on. It had just that one door and one window; and it was a stout door. In any case that way offered no chance of escape, the Nazis were on guard immediately outside; while the only way out of the building lay down the staircase that led into the crowded room at the bottom.

The window was as impossible. It was square, built solid into the wall, and if most of the glass had gone from its six panes that wasn't any encouragement. It was in the end of one of the wings running to the river. Indeed, by squeezing his head thru the emptiest of the panes, Don Barron saw the water directly beneath him; a sheer drop of some 40 feet. No way of getting down there.

Across the river, which was some hundred yards wide here, there was nothing to offer hope; only, irony of irony, railway tracks and fields. There was no house, or even railway workers, to whom he might signal. The river was empty, too.

A crack in the door panel enabled him to see what his guards were doing. The four who had captured him had decided to work in shifts. Two had joined the assembly below for the time being, two only remained. One was doing sentry between his door and the further wall. The other had stretched himself out where a call could reach him instantly, and was asleep.

Don Barron, more than aware that he himself had had little sleep the night before, dropped to the floor and followed suit. It was the only thing he could do. He awoke to a sense of clatter and disturbance outside. Quite a number of men seemed to have come up to his floor. He heard their voices laughing and talking—and a woman's.

Looking thru the crack he saw that these men were gathered around Sigi. They were joking with her, teasing her. There was a burst of laughter, and he heard her girlish scream high above it.

"Well, of course . . . I've got to make sure you don't lose my present to the Herr Oberst, haven't I?"

In a minute he realized this was only the changing of his guard for there was a general movement down the stairs, most of the men leaving, altho two remained behind; not the same two, probably.

The room had become much darker while Don Barron slept. He went to the window now and saw that evening was coming on apace. As he stared across to the dimming railway tracks a short train came rattling towards the town. It reminded him that it must be getting near the time for the train to Odense and Esgjerg, and he wondered if Twysden, Hertha, and Darmal would take it in spite of his disappearance—and if that meant danger for them.

Their going on that train was part of Sigi's plan. She was to take them the tickets. Had she? And if she had, what would it lead to? Was it part of a deeper trap as both Darmal and Twysden seemed to fear, and Sigi's presence among the Nazis in the warehouse seemed to confirm; or was she genuinely striving for the safety of her grandfather?

Just what was the position of Sigi—and Knust? Was theirs the deep and subtle treachery of the Gestapo, to which they seemed linked; a treachery that planned, for propaganda reasons, maybe, to blot out Darmal in neutral soil? Or were they using their connections with the Gestapo to help Darmal?

It might be the latter. There was still a number of Germans working against Nazi terrorism—members of the German Freedom and workers' organizations, for instance. Their skill and audacity in getting inside the very organization of the Hitlerite party were well known. Sigi and Knust might be doing that. In fact the cleverness with which the girl had used her knowledge of Puttaemus' house and habits to aid this escape to Denmark seemed to support the theory. On the other hand, why had Otto Schmarz and his Nazi tourists come to Hjammerborg, of all places, on the very day of their escape to the town?

Was it just their bad luck in arriving when something else was in the air—and, if so, what? Or was it, as Darmal had said, too much of a coincidence to be true?

And if it wasn't a coincidence, wasn't it a betrayal, as Darmal had also argued? And if a betrayal, wasn't that linked with Sigi's insistence on this rendezvous at Hjammerborg? How also, indeed, could Otto Schmarz have got to know they would come here? Only their own party knew. Yes, and of that party only Sigi, and perhaps Knust, had had an opportunity of passing on their knowledge.

Barron stood at his broken window and scowled. He had been right, he knew, in following and trying to find the truth about Sigi in the face of all these suspicions, but he had to curse himself for fumbling the job. It had resulted in depriving Darmal—and Hertha—of his help at the moment when they needed it most. It probably meant the wrecking of his mission. He was a man who had learned by experience to adopt a stoic attitude in the face of setbacks, but now his stoicism was badly shaken. It looked as tho he had not only failed to rescue Darmal, but had delivered Hertha herself into the hands of the Nazis.

With the screeching of whistles a long and heavy train began to pull out of the town. There could be no doubt it was the Esbjerg mail train. He wondered if Twysden, Darmal, and Hertha were on it—and to what it was carrying them. Yes, and to what had it left him!

It was an hour or so later that he heard the chatter of voices outside his door. The rattle of a food tray being put down on the floor. In a minute Sigi was protesting:

"But yes! Yes! With my own fair hands . . . please, Udo . . . I must take a peek at my prize . . ."

Laughter and giggling . . . The door was opened, two Nazis came in holding pistols, then Sigi with a tray. She stared at Don Barron impudently, holding out a tray.

"Good evening, nice sir," she said in labored English. "I bring you eats spec—spec——" she broke off, said in German ,"What is the English for 'specially for you and I hope best you will like my big sandwich'?"

Udo said: "Don't waste breath on the swinehound. Just say: 'Here's grub, Yankee. I hope it chokes you as you deserve.' And to Don Barron: 'Here you, take it. And thank the lady nicely——'"

"Well, I'm hungry enough," Barron said heavily. "I am grateful that much."

"What were you saying, Udo?" Sigi shrilled as he shoo'd her thru the door. "Please, Udo, it sounded so funny——"

He must have told them when the door was locked again, for a bellow of laughter topped with Sigi's screech arose. But Don Barron paid no attention to their voices. He squatted on the floor near the window, with his back to the door and the tray in front of him. He reached for the sandwich. It was a thick and hefty meal in itself, sliced sausage inside a split half of a Viennese loaf. Between the layers of sausage he found a note in block capitals which read:

"THE WINDOW IS THE ONLY WAY. WHEN DISTURBANCE BREAKS OUT IN THE TOWN IT WILL COVER NOISES, EVEN SPLASHES. THE WATER IS VERY DEEP UNDER YOU. A BOAT WILL BE WAITING BY THE FAR BANK. DRINK THE BEER TO THE DREGS."

Barron lifted the stoneware stein, clicked back the cap, and drank deep. One of those pocket knives with marlin spikes, screw drivers as well as blades, lay hidden by the beer. One of the blades was a saw.

[Continued tomorrow.]

LENTEN MENUS: HOW TO ARRANGE PLEASANT MEALS

Booklet Helps You Avoid Monotony.

Are you good at planning Lenten menus? If you have difficulty avoiding monotony and keeping your Lenten meals up to par nutritionally, you're the person who needs a copy of Mary Meade's booklet, "Pleasant Meals for Lent."

The booklet is full of Lenten main dishes similar to this one for deviled tuna.

DEVILED TUNA.

1 cup rich milk
2 tablespoons flour
3 tablespoons butter
2 cups flaked tuna fish
1 teaspoon mustard
1 teaspoon salt
Dash of nutmeg
½ teaspoon chopped parsley
½ tablespoon lemon juice
1 cup bread crumbs, soft

Make a white sauce of the milk, flour and butter. Then add tuna and seasoning, mixing well. Put into individual casseroles and top with bread crumbs. Dot with additional butter and dust with paprika. Brown in a hot [450 degrees] oven.

"Pleasant Meals for Lent" sells for 3 cents if you pick it up yourself at the Tribune Public Service offices, 1 South Dearborn street, and in the Tribune Tower lobby; or you can get it by mail for 5 cents in stamps. Address your mail requests to Mary Meade.

Other cookery booklets by Mary Meade, on sale at the Public Service offices, are:

General.

"Mary Meade Recipe File," 25 cents; by mail, 33 cents.

Everyday Cookery.

"Ways with Vegetables," 5 cents; by mail, 7 cents.

"Everyday Adventures in Salads," 3 cents; by mail, 5 cents.

"Simple Salad Dressings," 3 cents; by mail, 5 cents.

"Glorifying the Left-Overs," 3 cents; by mail, 5 cents.

"Food for Small Folks," 3 cents; by mail, 5 cents.

Entertaining.

"Hostessing with Sunday Suppers," 3 cents; by mail, 5 cents.

"Buffet Suppers and Dutch Lunches," 3 cents; by mail, 5 cents.

"Catering to Bridge Appetites," 3 cents; by mail, 5 cents.

"Parties for the Bride-to-Be," 3 cents; by mail, 5 cents.

"Tips on Tea Parties," 3 cents; by mail, 5 cents.

"Parties for Growing-Ups," 3 cents; by mail, 5 cents.

Holidays and Special Occasions.

"Holidays and Holiday Meals," 20 cents; by mail, 23 cents.

Festive Foods.

"The New Sandwich Makers," 3 cents; by mail, 5 cents [including everyday sandwiches].

"Taste Teasing Appetizers," 3 cents; by mail, 5 cents.

"Thirst Quenchers," 3 cents; by mail, 5 cents.

"Cooking with Wines and Spirits," 3 cents; by mail, 5 cents.

"Simple Homemade Candies," 3 cents; by mail, 5 cents.

Baking.

"Baking the Perfect Cake," 20 cents; by mail, 23 cents.

"Pies He'll Rave About," 3 cents; by mail, 5 cents.

"Better Homemade Breads and Rolls," 20 cents; by mail, 23 cents.

"Yeast Breads in the Modern Manner," 3 cents; by mail, 5 cents.

Refrigerator Made Dishes.

"Refrigerator Ice Creams," 3 cents; by mail, 5 cents.

"33 Refrigerator Cakes," 3 cents; by mail, 5 cents.

"Freeze the Salad," 3 cents; by mail, 5 cents.

"27 Choice Chiffon Pies," 3 cents; by mail, 5 cents.

Meats, Fish, and Poultry.

"Modern Meat Lore," 20 cents; by mail, 23 cents.

"What to Serve with Fish—Sauces, stuffings, Garnishes," 3 cents; by mail, 5 cents.

"How to Cook Wild Game," 3 cents; by mail, 5 cents.

"Easy Lessons in Carving," 5 cents; by mail, 7 cents.

Short Cut Menus and Recipes.

"When the Business Woman Cooks," 3 cents; by mail, 5 cents.

"Pantry Shelf Dinners," 3 cents; by mail, 5 cents.

TRY LEMON-CELERY STUFFING TONIGHT IN THAT BAKED FISH

Having baked fish tonight? Then try it this way—the lemon-celery stuffing is a honey.

BAKED FISH WITH LEMON-CELERY STUFFING.

3 cups bread cubes
½ cup chopped celery
¼ cup chopped green pepper
¼ cup chopped stuffed olives
1½ teaspoons salt
¼ teaspoon pepper
1 tablespoon lemon juice
½ cup hot water
¼ cup melted butter
2 pound fish [pike, haddock]

Combine bread, celery, green pepper, olives, salt, pepper, lemon juice, hot water and melted butter. Place stuffing into prepared fish and sew edges together. Place seam side down in cheesecloth. Brush with butter and bake in a moderate [350 degrees] oven for about 45 minutes. Serve with lemon sauce.

LEMON SAUCE FOR FISH.

1½ cups medium white sauce
2 egg yolks
2 tablespoons lemon juice

Add egg yolks and lemon juice to hot white sauce, beating well. Serve immediately.

TRIFLE PUDDING A LITTLE TRIFLE OF THIS AND THAT

This is the kind of dessert that sounds like a collection of left overs but turns out to be something decidely special. The subtle blend of flavors has every one wondering just what it contains and asking for the recipe. It lends itself to endless variation, depending on the wine, the fruit preserves, and the type of custard used with it. The true old English trifle was made with a boiled egg custard. This modern variation is less troublesome to make.

TRIFLE PUDDING.

1 sponge cake loaf [about 2 inches high]
1 cup almonds, blanched, slivered, and toasted
Fruit preserves or jam or jelly
⅓ cup wine or wine and brandy mixed
1 package lemon flavored cornstarch pudding
2½ cups milk [about]

Split sponge cake and put together with fruit preserves, jam, or jelly. [Strawberry preserves are excellent for this.] Place in deep cake pan which is slightly larger than the cake. The bottom of the pan should be sprinkled with about half the almonds. Sprinkle the wine [use a semisweet white wine] over the top of the cake. Make a thin pudding of the packaged lemon mixture and the milk. The pudding should be about the consistency of a boiled custard. Pour this over the cake and sprinkle with remaining almonds. Chill thoroly. The thinned lemon pudding in which the cake is chilled should be all the sauce needed. This dessert is sometimes served with a whipped cream topping. In this case reserve a few of the toasted almonds to sprinkle on top the whipped cream.

Bridge and Style Show.

The Associate Alumnae of Northwestern university will give its third annual bridge, tea, fashion show, and book review at 1:30 o'clock today in Scott hall, Evanston. Proceeds will go to the scholarship fund.

Chicago Tribune correspondents in Washington and thruout the world make it impossible to keep important news from Tribune readers. When you read the Tribune you get the complete facts, carefully verified and written from the American viewpoint.

LOOK WHAT YOU CAN DO WITH THE HUMBLE PRUNE!

Try Them in Desserts or in Bread and Cakes.

If you've been mentally marking dried prunes "for breakfast only," you've been wrong, very wrong. You've been cheating your family out of some fine desserts, as well as missing an opportunity to give variety to your breads, cookies, and even cakes.

Dried prunes have been on the bargain counter for months, and since this is Prune week, you'll find them even cheaper now. And you get plenty of food value for your money.

The dried fruit retains all the mineral value of the fresh fruit, but since it requires 3 pounds of fresh fruit to make 1 pound of dried prunes, the minerals are in a much more concentrated form. Prunes are an excellent source of riboflavin [vitamin G] and a good source of vitamin A and thiamin [vitamin B-1]. Since the dried fruit is allowed to ripen much more fully than that which is canned or sold fresh, it has a 30 per cent higher sugar content and that means extra energy value.

Don't Soak Prunes to Cook.

You don't need to cook your fruit at all to eat it. It's pretty good nibbling "as is." And when you do cook it, don't soak the fruit at all unless the skin is tough and the fruit is exceedingly dry. Simmer the fruit in just enough water to cover, until tender. This will require around 45 minutes, but fruit cooked in this manner, without soaking, will be more flavorsome and firmer.

No sugar is needed, but if you do use it, add about 2 tablespoons per cup of fruit during the last 5 minutes of cooking.

You can give your stewed prunes extra flavor by adding 2 or 3 whole cloves and a short stick of cinnamon to the cooking water, or try adding orange peel. The orange peel used should be paper thin, cut thru the orange colored outer oil cells only. You won't need much. A strip 3 or 4 inches long will flavor half a pound of prunes. If you like wine flavoring in your prunes, soak them over night in a little claret, then add just enough water to cover and cook for about 30 minutes.

Prune Torte Is Excellent.

One of the best prune desserts you'll find anywhere is this prune torte with its crunchy meringue-like topping.

PRUNE TORTE.

2½ cups cooked prunes
⅛ cup butter
2 cups granulated sugar
3 eggs, beaten
3 cups sifted all-purpose flour
½ teaspoon salt
3 teaspoons baking powder
2 teaspoons vanilla extract
2 cups shredded coconut

Topping.

1 egg
1 cup sugar
4 tablespoons flour
½ teaspoon cloves
½ cup heavy cream, whipped.

Slit prunes down one side and remove pits. Cream butter and sugar together thoroly. Add beaten eggs and beat. Sift flour with salt and baking powder and add to creamed mixture. Add flavoring and coconut and stir until well blended. Place dough in a greased floured baking pan [about 9 by 13] and pat and smooth to fit pan, bringing dough up the sides and ends of the pan for about 1 inch. Arrange prunes over dough.

To make the topping beat the egg and add sugar, beating well: Stir in flour and spice. Whip cream and fold into sugar and egg mixture. Pour topping over prunes and bake in a moderately hot [375 degrees] oven for about 40 minutes. Cool slightly before cutting into squares. Serve plain or with vanilla sauce. If you like, the dessert may be reheated and served hot. The topping forms a crisp crust with a custardy mixture right beneath it.

Chopped dried prunes can be used instead of raisins in almost any cookie and in muffins and other quick breads. Prune rye bread is unusual and excellent for little tea sandwiches, as well as for sandwiches that go into a lunch pail. It's an easily made quick bread.

PRUNE RYE BREAD.
[2 small or 1 large loaf.]

2 cups sifted rye flour
2 cups sifted all-purpose flour
6 teaspoons baking powder
1½ teaspoons salt
¾ cup sugar
1 egg, slightly beaten
1¾ cups milk
1 cup chopped, cooked prunes

Mix and sift dry ingredients. Combine egg and milk and add to dry ingredients, stirring only enough to mix well; stir in prunes. Bake in a greased loaf pan in a moderate [350 degrees] oven for about 1 hour.

In the following recipe for prune marshmallow mousse, unsweetened cooked prunes are pressed thru a sieve to get a prune pulp. Pour the liquid from the pulp and measure it separately.

PRUNE MARSHMALLOW MOUSSE.

20 marshmallows
⅓ cup prune juice, from cooked dried prunes
¾ cup prune pulp [sieved, cooked dried prunes]
1 teaspoon lemon juice
½ pint heavy cream, whipped

Add prune juice to marshmallows in top of double boiler and heat over boiling water until marshmallows are melted. Add prune pulp and lemon juice and blend. Let stand until mixture stiffens somewhat, then fold in the whipped cream. Freeze in tray of automatic refrigerator without stirring.

WINNIE WINKLE, THE BREADWINNER: Stalker Not Talker

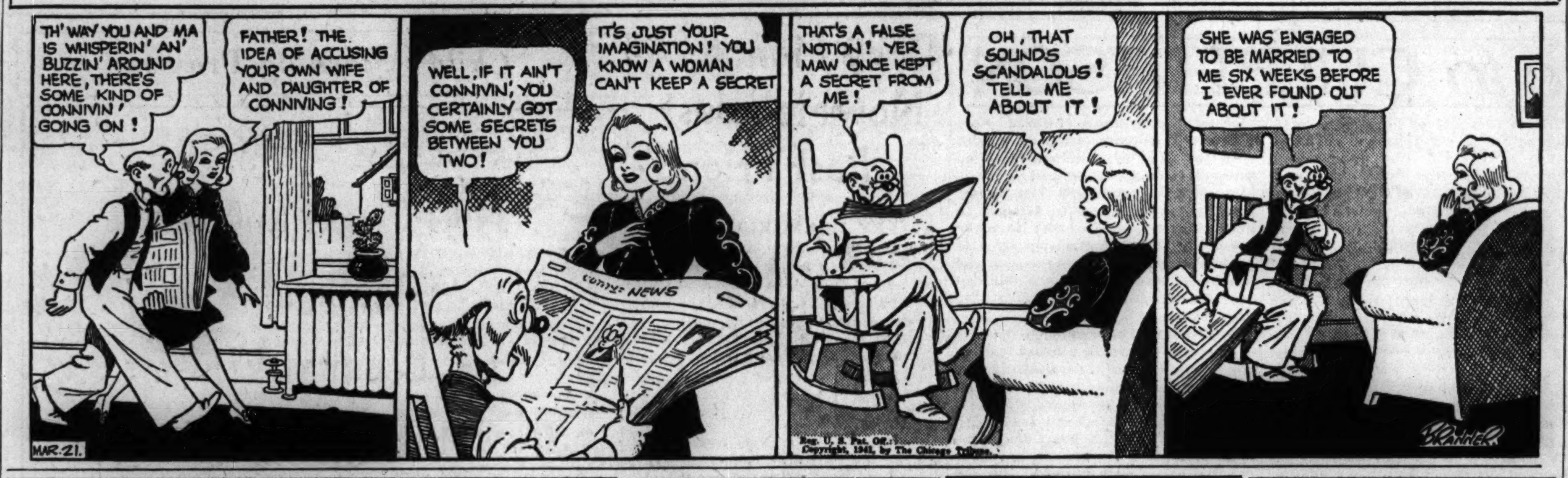

Apples Baked in Wine

Baked apples are even better when they're baked in wine. Fill each large cored apple with two tablespoons honey, 1 tablespoon raisins, and 1 tablespoon of blanched almonds. Cover the bottom of the baking pan with hot water and bake about half an hour in a moderate (350 degrees) oven. Then pour 2 tablespoons of muscatel wine over each apple and bake 20 minutes longer or until apples are tender. Baste frequently with sirup in bottom of pan. Serve cold with whipped cream flavored with wine. Use 2 tablespoons muscatel to each cup of whipping cream.

Ground Beef, in New Act, Still a Hit with the Men

Here is just another proof of the versatility of ground beef. This is the kind of "hamburger" recipe that men always like. Perhaps it's the catsup topping.

BARBECUED STEAK PATTIES.

1 pound round steak, ground
⅛ teaspoon salt
¼ teaspoon paprika
1 teaspoon minced parsley
4 tablespoons chili sauce
2 tablespoons catsup
1 tablespoon vinegar
1 tablespoon melted butter

Mix ground steak, salt, paprika and parsley. Shape into balls and pat to 1 inch thickness. Spread with butter and brown under broiler. Turn carefully and brown second side. Cover with remaining ingredients, mixed together, and cook slowly until done.

Pork Liver Highest of All Types in Its Iron Content

All liver is very high in iron content, but pork liver contains three times as much as beef liver. Calf's and lamb's liver contain only three-fourths as much iron as beef liver.

PEACH BUTTERSCOTCH—NOW THAT'S A PIE WHOLE FAMILY LIKES

You'll like this pie—in fact, you're whole family will like it and ask for more.

PEACH BUTTERSCOTCH PIE.

1 No. 2½ can peach halves
½ cup brown sugar
¼ teaspoon salt
3 tablespoons flour
4 tablespoons corn sirup
1 tablespoon lemon juice
⅓ cup butter
⅛ teaspoon almond extract
Pastry for two crust pie

Line pie plate with pastry. Drain peaches well, quarter and place cut side up in pie shell. Blend brown sugar, salt, flour, corn sirup, lemon juice, and butter. Cook 1 minute. Add almond extract. Cool slightly and pour over peaches. Cut remaining pastry into strips and arrange lattice fashion over top of pie. Turn edge of lower crust up and over, flute edge. Bake for 15 minutes in a hot [450 degrees] oven, then reduce heat to 350 degrees and bake 30 minutes longer.

CHOCOLATE CHIPS HIT THE JACKPOT IN THIS PUDDING

Cottage pudding is always good—but chocolate chip cottage pudding is just that much better. For this recipe you'll want the chocolate shaved, but not too finely.

CHOCOLATE CHIP COTTAGE PUDDING.

2 cups cake flour
2 teaspoons baking powder
¼ teaspoon salt
⅔ cup granulated sugar
2 eggs, beaten
1 teaspoon vanilla
1 cup milk
4 tablespoons fat, melted
⅔ cup shaved semisweet chocolate

Mix flour, baking powder, salt, sugar. Add liquid ingredients, which have been mixed together. Beat two minutes. Pour into shallow pan, which has been lined with waxed paper. Sprinkle with chocolate and bake 25 minutes in a moderate [350 degree] oven. Serve fresh, cut in squares and topped with custard sauce to which slivered toasted almonds have been added.

PARLAY LEMON, PINEAPPLE INTO A LUSCIOUS PIE

This cream pie combines the flavors of lemon and pineapple and is topped with a luscious lemony meringue.

MARLBOROUGH PIE.

1 baked pie shell
1 cup granulated sugar
⅛ cup flour
¼ teaspoon salt
1 cup water
⅓ cup pineapple juice
3 egg yolks, beaten
⅓ cup lemon juice
1 teaspoon grated lemon rind

MERINGUE: 3 egg whites, 6 tablespoons sugar, ⅛ teaspoon salt, ½ teaspoon grated lemon rind.

Blend sugar, flour, and salt and add water and pineapple juice. Cook for 10 minutes in double boiler. Stir frequently. Add beaten egg yolks, lemon juice, and rind and cook two or three minutes longer. Turn into baked pie shell and cover with meringue. To make meringue, beat egg whites until foamy, add salt, and beat until a stiff foam. Add sugar gradually and continue beating until stiff. Fold in grated lemon rind. Pile on top of pie, spreading well to sides. Bake in moderate [350 degrees] oven for 15 minutes or until meringue is lightly toasted.

Chicago's 3 to 1 Choice for Washing White

● Why do we make this sensational offer—a package of these wonderful American Family Speed Flakes for only 1¢? Simply because we want you to try them to see if you don't agree with the judgment of hundreds of practical Chicago housewives . . .

These women were interviewed by members of a well-known independent research organization in a city-wide Chicago survey. When these women were asked which soap they chose *for washing white,* American Family Speed Flakes won by more than 3 to 1 over the nearest competing soap.

First for Safety, too

When asked which soap they chose *for safety*, American Family Flakes received more than 5 times as many votes as the nearest competing soap. What's more, for *washing white with safety*, American Family Flakes received more votes than *all other soaps combined* used by these women. Think of that!

And *for best results in washing machines*, American Family Flakes also received a landslide vote.

Now we offer you a package of American Family Flakes for only 1¢ so that you will *try* them and see if you don't agree with these hundreds of other Chicago housewives.

See If These Women Aren't Right!

We believe you'll like the *results* these Flakes give you. And we believe you'll like the way they make *more* suds *faster*. Our laboratory tests prove American Family Flakes suds *faster* than 10 other leading soaps tested. Give up to 25% more suds, ounce for ounce, than many modern granulated soaps.

Try them for only 1¢—and see if you, too, don't rank them No. 1 in your preference!

Chicago's Largest-Selling Bar Laundry Soap

● Every woman knows that it's pretty hard to beat *bar* soap for real economy! That's why most women depend on bar soap for so many cleaning jobs.

And thousands upon thousands of women believe that for really tough cleaning jobs no bar soap can beat a good *yellow*, golden bar.

Amazing Safety

Now one of the reasons American Family is the largest-selling bar laundry soap in Chicago is that it's a *golden* bar that gives you *real economy* PLUS *real safety*. So *safe* that hands stay far softer and whiter after the three-a-day dishwashing routine than if you used strong soaps. So safe that colored washables retain a gay brilliance wash after wash. And *all* washables last unbelievably long.

Real Cleaning Power

But American Family Bar is not just *safe!* No indeed! There is no bar laundry soap you can buy today that gives you more cleaning-power than American Family gives you. The kind of efficient cleaning-power that makes *quick* work of washing greasy dishes . . . that enables you to turn out a wonderfully white washing *without* back-breaking rubbing, boiling or bleaching. American Family gives more suds than 8 other bar laundry soaps tested in our laboratories—oceans of extra suds that *soak* dirt loose so even stubborn spots wash clean without ruinous hard rubbing!

Act immediately and get a regular small size package of American Family Flakes for only 1¢ with the purchase of 5 *golden* American Family bars at regular price. Trade Mark Reg. U. S. Pat. Off.

Hurry! Act Today To Take Advantage Of This 1¢ Sale at Your Dealer's!

ESPECIALLY MADE FOR THE HARD WATER IN THIS AREA
AMERICAN FAMILY FLAKES SOAP
IT'S CHEAPER TO BUY GOOD SOAP THAN NEW CLOTHES

MEAT and the First Half of the Day

Many "Under-Breakfasted" men have decided it doesn't pay.

Many "Under-Breakfasted" women are changing their minds.

Many "Under-Breakfasted" children are now getting more nutritional attention in the morning

—because science finds "Under-Breakfasted" is likely to make for "Under Efficient" during the A.M. hours—at work, at home or at school.

In the recent past some considered it smart to say, "I eat practically nothing for breakfast" or "I do without breakfast entirely!"

As nutritional knowledge has progressed, the tide has turned.

In this competitive world wives and mothers are beginning to learn that you can do better work during those vital morning hours with a better breakfast build-up.

Breakfast meats such as ham, bacon, pork sausage, etc., have more reason for being on the table than just the pleasure in eating them. They contain food elements a person needs. Nutritionally they rank high, and not only for their contribution to food energy requirements. Their proteins are complete, containing all of the ten essential amino acids, those "building blocks" of the body. And ham is a rich source of those important B vitamins: thiamine (vitamin B_1), riboflavin (vitamin B_2) and the anti-pellagra vitamin.

In addition, meat outranks most other foods in satiety value, that lasting feeling of satisfaction which helps you stick to your work.

"Wake up and Eat"

AMERICAN MEAT INSTITUTE, Chicago

This Seal means that all statements made in this advertisement are acceptable to the Council on Foods and Nutrition of the American Medical Association.

DEALERS SAY: Get these richer-flavored Sunkist California Navel Oranges *for juice!* Enjoy more vitamins and minerals in every glass.
HOUSEWIVES ADD: They're "tops" for salads and desserts too. *Seedless.* Easy to peel, slice and section.

"Sunkist" on the skin identifies the finest oranges from 14,000 cooperating growers. "Best for Juice—*and Every use!*" Order several dozen for economy. Copr. 1941, California Fruit Growers Exchange

Hear "Hedda Hopper's Hollywood"—Station WBBM—5:15 P. M.—Monday, Wednesday, Friday.

SEEDLESS Sunkist CALIFORNIA NAVEL ORANGES

Member Drive of Holy Name Union Planned

BY THE REV. JOHN EVANS.

The Catholic archdiocese of Chicago next Sunday will open a drive for 200,000 new members of the Holy Name society.

The campaign set up to achieve this goal by Easter is known as a drive for "spiritual rearmament," and constitutes what is described as the most important Catholic development since the archbishop's enthronement.

The program will be launched by the reading of a letter from the Most Rev. Samuel A. Stritch, archbishop of the diocese, to the archdiocesan clergy in all churches Sunday morning. This letter outlines the extensive preparation for the campaign under the direction of the Rev. Edward J. Kelly, executive secretary of the Archdiocesan Holy Name union.

"Every campaign depends for its success on its cause and the perfection of its organization," Archbishop Stritch's letter states. "Our object is to enroll all Catholic men in our men's apostolate, but we are realistic enough to know that we shall never succeed wholly in this enterprise. Nevertheless we do expect to enroll 200,000 new members in the Holy Name societies in our parishes.

"We have worked hard at our central office on the organization of this campaign. Literature has been prepared, appeals have been suggested for the workers, and committees have been set up."

The Rev. Fr. Kelly announced that 12,000 trained solicitors for the new members have been organized. To illustrate the method of home solicitation, Archbishop Stritch himself made the first call on a prospective member and obtained his signature. This call was made on Caspar Knasiak, 1041 West 35th place, who becomes the first of the 200,000 new members.

For Variety in Meals
FOULDS'
SPAGHETTI

According to CULBERTSON

[Copyright: 1941: By Ely Culbertson.]

Yesterday I pointed out that the double of one no trump, as differentiated from the double of a suit bid, now must be considered a penalty double. It always has had that connotation, but technically it has been classed as a take-out double and the responder needed certain requirements for a voluntary leave-in, or penalty pass. Now, far from needing a reason for leaving in such a double, the responder needs a reason for taking it out!

It is obvious that this change demanded a certain strengthening of the requirements for doubling one no trump. In order to have a good chance of defeating one no trump, the defending team usually requires four and one-half or more honor tricks. The doubler's partner can scarcely be expected to hold more than one honor trick. Hence it follows that the doubler himself, for a sound penalty double of one no trump, requires at least three and one-half, and usualy more, honor tricks, plus some fairly strong suit which he can open. The specific number of honor tricks cannot be fixed because they are qualified to a large degree by the excellence or nonexcellence of the suit the doubler can open. Consider the following hands:

1. ♠ A K 2 ♥ 6 3 2 ♦ A K 4 ♣ 6 5 4 2
2. ♠ A 3 ♥ Q 10 5 ♦ K Q J 10 8 3 ♣ K 4

Hand 1 contains four honor tricks; hand 2, only three-plus honor tricks, yet hand 2 is a far better double of one no trump. With this hand the doubler can reasonably expect to take five diamonds tricks, one spade and one club, and has an auxiliary stopper in the heart suit. In the first hand the only sure tricks are the ace-kings of spades and diamonds. There is not even a reasonably good lead in the hand. This does not mean that hand 1 should be passed. Four honor tricks in whatever form can scarcely be ignored. It does mean, however, that the honor tricks can be reduced if there are enough winners and if, further, there are stoppers in at least three suits.

TODAY'S HAND.

North, dealer.
Neither side vulnerable.

NORTH.
♠ K 8
♥ J 10 7
♦ A 10 4
♣ A Q 10 3 2

WEST.
♠ Q J 10 5 4
♥ A 9 6
♦ J 8 2
♣ 7 6

EAST.
♠ 9 3 2
♥ 8 5 4 2
♦ Q 7 3
♣ K 5 4

SOUTH.
♠ A 7 6
♥ K Q 3
♦ K 9 6 5
♣ J 9 8

The bidding:

North	East	South	West
1 club	Pass	2 no trump	Pass
3 no trump	Pass	Pass	Pass

West opened the queen of spades and declarer properly allowed it to hold the trick. West continued the suit, and dummy won. Seeing that a successful club finesse would yield nine tricks, declarer entered his hand with the king of diamonds and led the jack of clubs. East won with the king, and returned his last spade. Eventually South had to attempt to find a heart trick in order to make his needed total of nine, but by that time it was too late. West won the first heart lead with the ace, and ran his remaining spades to defeat the contract.

South should have forseen the necessity of establishing a heart trick in the event of an unsuccessful club finesse. Correct play would have returned an easy nine tricks.

On winning the second trick with the king of spades, a heart should be led. If West takes his ace he never can thereafter gain entry to run the spades. If West refuses to take the ace of hearts, South abandons the suit and takes the club finesse. Regardless of subsequent play, South can run two spades, two diamonds, four clubs and a heart, to make his contract.

The point of this hand is that the club king cannot be an entry in the West hand, but that the heart ace can be, and was!

Tomorrow's Hand.

East, dealer.
Neither side vulnerable.

NORTH.
♠ 10 9 4
♥ 9 8 2
♦ A 9 4 3 2
♣ K 3

WEST.
♠ 6
♥ 10 7 5
♦ J 8 7 5
♣ Q 6 5 4 2

EAST.
♠ Q J 7 2
♥ K Q J 6 3
♦ K Q 10
♣ J

SOUTH.
♠ A K 8 5 3
♥ A 4
♦ 6
♣ A 10 9 8 7

Once Fiance, Now He's Just 'Best Friend'

BY DORIS BLAKE.

[Copyright: 1941: By News Syndicate Co. Inc.]

"I have been going with a girl for two years. We were engaged to be married this June. Recently she told me she didn't love me any more and that she loved my best friend. At first I was angry, but later I asked my friend if he loved her and he said yes. Then I told both of them I would like to have them as my friends, and that the past was forgotten, as far as I was concerned He agreed to a continuance of our friendship, but she didn't. She said she was afraid I might make her regret it. I want to know if I did the right thing in asking them to be my friends.—Uncle L."

You not only did the RIGHT thing, but the NOBLE thing. Not many men would have behaved as nicely about the situation as you did. They both are fortunate to have a friend like you.

The fact that the girl says she does not want to be friends with you because "you might make her regret it" sounds as tho she is not sure that she isn't still in love with you.

If they are not to be married soon, she may yet switch her love back to you. Your rôle is to keep in touch with them as much as you can, that is, if your love does not cool in the meantime from disillusionment.

Let them both see that you can find another nice girl to take out. Occasionally "double date." Continue to be their good friend, and see what happens.

Child's Morning Prayer

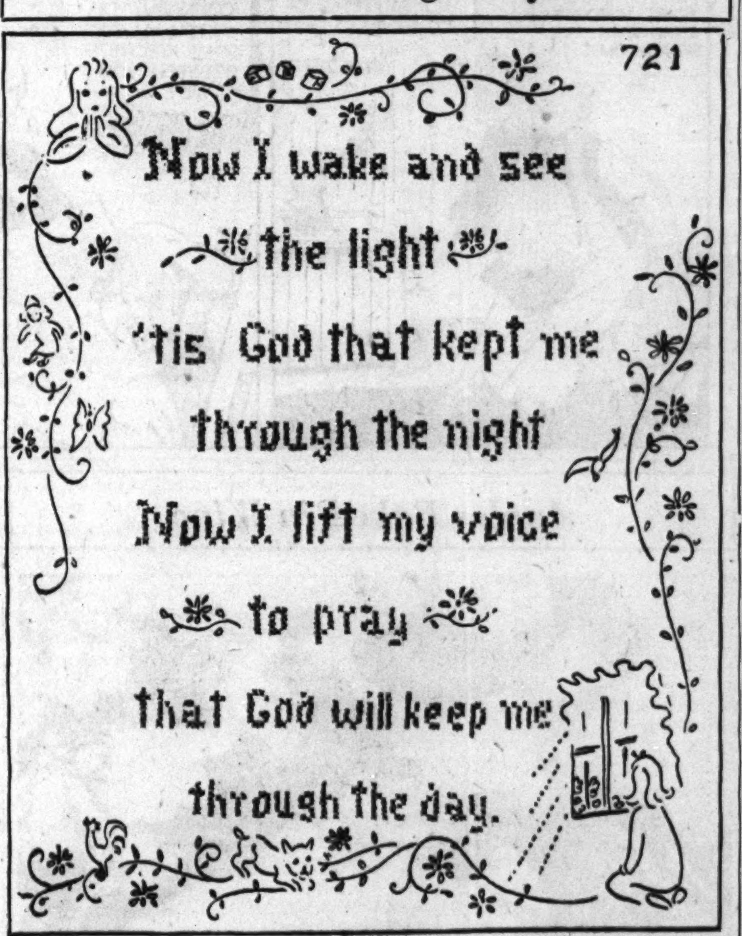

BY NANCY CABOT.

This morning prayer, a companion piece to the evening prayer published yesterday, is a simple and easily executed cross-stitch wall hanging. The cross-stitch is done in black on a white background, with the motifs in the corners done in any color scheme suitable to the individual.

For the hot iron transfer pattern of the morning prayer, No. 721, send 10 cents in stamps or coin to the Needlework Bureau, Chicago Tribune, 220 5th avenue, New York City.

Avoid Hurting Dignity of a Youth in Teens

By GLADYS HUNTINGTON BEVANS.

[Copyright: 1941: By News Syndicate Co. Inc.]

How do you speak to your teen age son?

How do you speak to your teen age daughter?

I mean, how do you speak to them when you are alone with them, and how do you speak to them before their friends or your friends?

Do you order them around?

Do you talk scoldingly and reproachfully, on and on for minutes on end?

Perhaps it never occurred to you that they may not like it. Perhaps it never occurred to you that they may feel themselves growing up with a certain sense of dignity, and that they are chagrined at being spoken to in this way, or even resentful.

For there are many feelings young people have that we know nothing about, unless we have a great deal of imagination and sympathy. And wrong attitudes and ways of ours can make our young people's feelings and thoughts pile up so high that the pressure shows itself one day in an explosion, which astonishes and affronts the parents.

When this happens, the very fathers and mothers who have brought it about are those who take the results the hardest and resent them the most. "Ungrateful," and "impudent" are accusations they fling about, and scenes follow that often result in estrangement.

If, on the contrary, these parents, some years back, had felt a real respect for their son or daughter as a person, if they had shown that respect and understanding in a considerateness and real courtesy, they could have prevented this sad rift.

Want your Husband to Crow in the Morning . . . ?

Better change to McLaughlin's MANOR HOUSE COFFEE

Thousands of folks say they never knew what *satisfying* coffee was—until they changed to Manor House! And no wonder ordinary coffee tastes so weak and insipid in comparison!

For one thing, Manor House is roasted differently . . . over a slow, open flame. This seals the delicate flavor oils in each bean, just as open-flame broiling seals the flavor juices in a fine, thick steak. None of those "hurry-up" dry heat roasters that actually destroy the rich flavor oils. And then Manor House is scientifically ground so you can enjoy *all* this fresh-roasted flavor! It's the *only* coffee that comes in *three* correct grinds to assure perfect results—for regular pot or percolator, drip, or glass coffee-maker.

Another thing—ordinary coffee fades faster than a flower after you open it. But not Manor House! Its fresh flavor is protected right through the last delicious cup. The seal-tight cap and rubber ring thoroughly reseal the freshness of Manor House every time you close the special "flavor-preserver" jar.

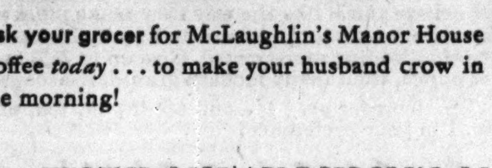

Ask your grocer for McLaughlin's Manor House Coffee *today* . . . to make your husband crow in the morning!

↑ *Packed in Duraglas*

"LIFE BEGINS AT BREAKFAST...WITH McLAUGHLIN'S MANOR HOUSE COFFEE"

W. F. McLaughlin & Co., Established 1852

·Lent Day by Day·

LOOP SERVICES.

[At 12:10 unless otherwise indicated.]

Kimball hall, Jackson and Wabash—Episcopal Church club of Chicago, the Very Rev. Chester B. Emerson, Trinity cathedral, Cleveland, O.

Grand Opera house [12 o'clock]—Christian Business Men's committee, the Rev. Arley Bragg, Minneapolis, Minn.

CATHOLIC NOON MASSES.

Holy Name cathedral, 730 North State street.

Holy Family church, 1080 West Roosevelt road.

Old St. Peter's, 816 South Clark street.

St. Patrick's church, Adams and Des Plaines streets.

St. Mary's, 919 South Wabash avenue.

Church of the Assumption, 325 West Illinois street.

EPISCOPAL EUCHARIST.

Cathedral Shelter, Washington boulevard and Peoria street.

BY THE REV. JOHN EVANS.

Reports from the Compassion Sunday offerings in 43,194 Methodist churches of the country on March 2, show that more than half the goal of one million dollars has been reached. Eighteen out of 32 episcopal areas of the church have thus far reported.

When the total amount is received the fund will be distributed as follows:

For overseas relief in Europe and Asia for feeding, clothing and sheltering civilian war victims, $500,000.

For religious and social work among soldiers and sailors in camps and shipyards, $250,000.

For aid to British Methodist churches and their foreign missions, $250,000.

Five of the episcopal areas, including Cincinnati, O., Detroit, Mich., Pittsburgh, Pa., Richmond, Va., and St. Paul, Minn., exceeded their quotas by $2,000 or more. In many churches the offerings will be taken later. Bishop Edwin H. Hughes, retired, former head of the Chicago area, is chairman of the church's Emergency commission which sponsored the drive.

Sigma Nu Alumni to Hold Annual Banquet Monday

Alumni of the Sigma Nu fraternity will hold their annual banquet Monday evening in the Louis XVI. room of the Hotel Sherman. The special guest will be John Marshall Roberts of Kenilworth, president of the Scientific Apparatus Makers association, a former president of the fraternity, who has been grand treasurer since 1926. He has been a member of the fraternity for 50 years. Borden Burr, Birmingham, Ala., attorney, will deliver the principal speech.

Stevens
State near Washington
Downstairs at Stevens

5.95
Wrap-Around Casual
. . . with a slimming set-in belt—graceful-motion skirt—sweet and low, but convertible neckline! Navy, Luggage, Blue, Aqua, Beige, in a crisp new rayon. 12 to 20. See it today. 5.95
Downstairs Sports Shop
Chas. A. Stevens & Co.

They're marvelous
CLICK 4 PINS AND THEY'RE IN
HICKORY PIN EASY
DRESS SHIELDS

Bali
the
Brassiere of the Hour
in ALL NYLON
• Washes easily!
• Dries in a jiffy!
• Needs no ironing!
An amazing new fabric . . . sheer as gossamer and strong as broadcloth . . . a brassiere that is famous for supreme efficiency! The bowknot is BALI's patented device for keeping the bust firmly raised and naturally separated. All-Nylon bra illustrated. $2. Other bandeaux and brassieres from $1.50 to $3.
Complete line of Bali Bow Bras in all fabrics from $1.

AT ALL LEADING STORES
THE Bali BRA
BALI BRASSIERE CO., Inc.
8 W. 20th St., N.Y. • 1066 Mdse. Mart, Chicago

Real Gayety Succeeds Former Palm Beach War Relief Affairs

BY JUDITH CASS.

OUR correspondent in Palm Beach sends word that there is more private entertaining than there was earlier in the winter when nothing but British war relief benefits drew people together in large numbers. A county fair ball at the Everglades club last Saturday night had performing elephants and trained chimpanzees as the main attractions. Children of members were allowed to go to the club in the afternoon to enjoy the animals, the merry-go-round, the ferris wheel, and the other carnival features.

Ambulance Corps Sponsors Exhibit of War Pictures.

The British-American Ambulance corps, of which Mrs. Elisha D. Hubbard [Muriel McCormick] is chairman, sponsored a preview of the Therese Bonney exhibition of European war pictures at the Embassy club on Tuesday. Mme. George de Gripenberg and Miss Rosaline Jennes were the speakers. Mrs. Edward T. Stotesbury recently gave a tea at El Mirasol for Mme. Antoinette Wilkonska, who is spending the winter in Palm Beach with her brother, Ignace Jan Paderewski.

Mr. and Mrs. LeRay Berdeau are giving a party on Sunday at their home, Villa Today, for Mrs. Frederick McEvoy of New York, who was their neighbor at Cap D'Antibes.

Robert Coleman is one of the many school boys and girls who are making Palm Beach gay and festive these days. He is with his parents, Mr. and Mrs. John Coleman, at their charming house in Pendleton avenue, for his vacation from the University of Virginia.

Mrs. Thomas Howell Active in Life of the Resort.

Mrs. Thomas Howell and her daughter, Mrs. Perry Pennington, who have a house in Chilean avenue for the season, are taking an active part in the gay life at the resort, our correspondent writes. The John L. Fortunes have arrived in the south for a visit with his sister, Miss Joanna Fortune, in her charming Worth avenue apartment.

Mrs. Jacob Baur, who visited the Berdeaus, and Mrs. Townsend McKeever, who was the guest of the Charles S. Davises during her Palm Beach stay, are in Washington now. They stopped in Williamsburg as they drove north. They are expected in Chicago in about a week.

The Harger Rollos have named their baby son, born on Wednesday at Passavant hospital, Ford Scott Rollo, combining the maiden names of his mother and great-grandmother. Mr. Rollo and the former Joan Ford shortly will be taking their first child home to Northbrook, where they have been living since returning from Detroit. Eugene Ford and Mrs. J. Clarke Dean are the baby's grandparents.

Hinsdale Horse Show Scheduled for June 14-15.

The Hinsdale Horse Show association and the Hinsdale Junior center of the Infant Welfare society have selected the week-end of June 14 and 15 for the horse show they present jointly every year. Mrs. Robert P. Gordon heads the center. Walter P. Saunders is president of the association. John M. Price is chairman of entries.

There'll be tea parties galore after this afternoon's concert by the Chicago Symphony orchestra. The Friends of Poland are entertaining at the Casino for Countess Helene Chlapowska, whose husband, the late Count Alfred Chlapowski, was Polish ambassador to France for 15 years. Countess Chlapowska is spending two weeks in Chicago. Miss Elizabeth Day McCormick, assisted by Mrs. Josef Staniewicz, planned the tea. Among those who have taken tables to hear the countess speak for the Polish cause are Mrs. Robert G. Wood, Mrs. Hugh McLennan, Mr. and Mrs. Graham Aldis, the Leander McCormicks, the Byron Harveys, and Robert Hall McCormick.

Mrs. John Welcher will be hostess for the Cliff Dwellers today. Assisting her will be Mrs. Hugo Fox, Mrs. Edmund Kurtz, and Mrs. David Van Vactor. Rodolpho Iannelli, Chicago sculptor and industrial designer, will be the especial guest of the Cordon this afternoon. The Cordon will hold a memorial service for Miss Clara E. Laughlin, one of the founders and first president of the club, at 5 o'clock on Sunday, March 30.

Mrs. Harvey Fox, Mrs. Myles Havlicek, and Mrs. Francis E. Broomell will preside over the tea tables at the College club.

Mrs. Herbert C. De Young, Miss Gertrude Smith, Mrs. John G. McDonald, Mrs. Lemuel Boulware, and Mrs. Norman Pritchard are among the Chicago Junior league members who will be attending a series of eight lectures on civic government starting this morning in the league headquarters. Miss Helen Bennett, authority on political science, will be the lecturer.

Former Evanston Pastor Enthroned Marquette Bishop

Marquette, Mich., March 20 [Special].—The Most Rev. Francis J. Magner, former pastor of St. Mary's church in Evanston, Ill., became the seventh bishop of the diocese of Marquette at an elaborate enthronement ceremony here today attended by church dignitaries from eight states.

Bishop Magner, who succeeds Bishop Joseph C. Plagens, head of the diocese of western Michigan, Grand Rapids, will be the head of 135 churches and missions in the upper peninsula.

Participating in the ceremony was the Most Rev. Samuel Stritch, archbishop of Chicago, co-consecrator when Msgr. Magner was elevated to the bishopric in Chicago last Feb. 24. Archbishop Edward A. Mooney, Detroit, was the presiding archbishop.

Tatanka Ivotake Kiksila, chief of the Sioux Indian tribe and grandson of Sitting Bull, was in the procession. The chief, who is 84 years old, came to Marquette 73 years ago to attend the funeral of Frederic Baraga, first bishop of the diocese.

Hoping for a Sunny Day

[TRIBUNE Photo.]

Mrs. Robert F. Carr Jr. is hoping for some fair weather so she can wear her pretty spring hat outdoors without risk of losing it or ruining it. The Carrs are planning to attend the Kentucky Derby—to be run this year on May 3. Mrs. Carr's grandfather, Samuel A. Culbertson, resides in Louisville.

THRU THE LOOKING GLASS

Three exciting new nail polish shades are offered as spring tonics. And offered not only in nail lacquer but in all kinds of accessories. It's a perfect color matching job and a fashion achievement.

One shade is rhubarb pink, rosy and clear, a shade that ties in beautifully with the pink fashion touches that are simply pouring in for spring glorification. It's a lovely shade of polish for the woman who likes her color accents pretty but not too spectacular. It's not blazing red, but neither is it too pale to be interesting.

The second shade is fireweed. Nothing pale about this! It's a crisp, clear red—a good bracer with navies, black, neutrals, and dark green. You can match this in all sorts of chic accessories from fluttery scarfs for your neck to blazing shoes for your feet.

The third shade is called, amusingly, "ginger tea." It's beautiful with beige, the tortoise shades, and the soft greens. This, too, is echoed in accessories.

Nail polish tones are like costume colors and face powder shades; you HAVE to change them with the seasons.

ELEANOR NANGLE.

[For information telephone Eleanor Nangle, Superior 0200. Inclose self-addressed, stamped envelope for written reply.]

WEDDINGS

The marriage of Miss Pauline Harsha, daughter of Dr. and Mrs. William Thomas Harsha of Kimbark avenue, to Neil Julian Nessa Jr., son of Dr. and Mrs. Nessa of Sioux Falls, S. D., took place on Tuesday in St. Paul's chapel. Mr. Nessa and his bride have flown to Alameda, Cal., where they will make their home. The former Miss Harsha attended Mills college, and Mr. Nessa studied at the Boeing Aviation school.

Rabbi and Mrs. Ephraim Epstein of Independence boulevard announce the marriage last Tuesday of their daughter, Sylvia, to Milton Pekofsky, son of Mr. and Mrs. Julius Pekofsky of Millard avenue. The wedding took place in the Epstein home, with the bride's brother, Rabbi Harry H. Epstein of Atlanta, Ga., officiating. Mr. Pekofsky and his bride will reside in Chicago.

Friends of Writers Gives $1,000 Award to Marcus Goodrich

An award of $1,000 was presented last night to Marcus Aurelius Goodrich for his novel "Delilah," by the Friends of American Writers at a dinner in the Palmer House last night. More than 200 men and women, many distinguished in letters, were present.

Since 1928 the Friends of American Writers have presented nearly $9,000 to native American authors to encourage high standards and ideals in American literature.

Goodrich's novel tells the story of a United States destroyer in the Philippines. He served in the navy during the world war and was on a destroyer sunk in the war zone. Goodrich was born in San Antonio, Tex., a great-grandson of Benjamin G. Goodrich, a signer of the Texas declaration of independence.

Harris Schools Having Fathers-Sons Banquet

The annual fathers and sons banquet of the Harris schools will be held tonight at the Chicago club with John O. Todd acting as toastmaster. Among the trustees who will speak briefly are Barrett Wendell III., Thomas Tyler, and Scott J. Dow Jr. The hundred guests expected will see movies of the school and the presentation of athletic awards.

Weicher Plays Better than His Audience Hears

BY EDWARD BARRY.

In music the listener's job is often harder, or seems harder, than the performer's. A case in point is last night's Orchestra hall performance of the Bloch Violin Concerto by John Weicher and the Chicago Symphony orchestra under Frederick Stock's direction.

Certainly Mr. Weicher discharged his duties more competently than the listeners—or at least this listener and a few of his cronies—discharged theirs. Unflustered by the terrible complexities of the music he was able to produce a tone that was suave, pungent, and sweet by turns, and to maintain a general air of knowing what the concerto was all about. Even thru our own fog it was possible to be pretty sure that the performance was not only technically adroit but also musically intelligent.

But the concerto is such an uncompromising, ingrowing work—it seems so static and uneventful and lacking in momentum—that it offers a listener little for the ear to fasten onto and the mind to arrange in logical patterns. This is not the same as saying that the piece lacks logic, but its logic is an inner, subjective thing that does not get over the footlights on first or second hearing.

Separated from the Bloch by the intermission at last night's concert was Felix Borowski's Second Symphony. It would be hard to bring together two works which contrast more spectacularly in genesis, methods, general character and—finally—in the demands they make on the listener. Even on a second hearing it is possible to get quite worked up over the symphony's infectious first theme and its enchanting second. And one would look far in modern music to find anything more logical.

Dr. Borowski, who in addition to his composing finds time to teach, write music and drama criticism, and annotate the programs of the Chicago Symphony orchestra, was called to the stage after the performance of the symphony to receive the applause of the audience.

Those "first performances anywhere," in which this golden jubilee season is so rich, were added to last night by the première of a "Fête Ferganaise" by Reinhold Glière. The piece is a brilliant and attractive trifle which will be useful in coming seasons as a staple of the répertoire—something which cannot be said of all of this year's additions.

Fergana, it turns out, is a province of Asiatic Russia, a fact which accounts for the half oriental character of the folklike themes which the new piece utilizes. The orchestration is very full. In fact one listener remarked at the piece's conclusion that it had everything but the kitchen stove.

The program was rounded out with the "Dance of the Happy Spirits" from Gluck's "Orfeo" [in the course of which Ernest Liegl's beautifully behaved flute was heard to good advantage] and the "Alborado del Gracioso" of Ravel.

Front Views and Profiles

By June Provines

Versatile.

Adrian Albert, young associate professor of mathematics at the University of Chicago, often illustrates his lectures by rapidly writing the formulas on the blackboard. With the chalk in his left hand he fills the left half of the blackboard with figures and formula beginnings, then switches the chalk to his right hand and continues them without missing a figure. One student was overheard discussing Prof. Albert's lecture. "And besides being interesting," she babbled, "he was ambiguous."

Story Addenda.

The story of the woman on the bus who complained that radio news announcers sometimes pronounce it Budapest and sometimes Bucharest reminded Samuel Steward of Thornton Wilder's story of the woman who complained to him in New Haven: "Those foreigners really don't know their own language. When we took those boat trips sometimes they called the river the Rhine and sometimes the Rhone."

* * *

The comment of the woman who doesn't mind if the Germans do occupy Switzerland because "If you take away the Alps what have you?" brought to Author and Teacher Steward's mind James McNeill Whistler's crack to a young aesthete. The young man had pointed out the necessity of mountains and a perspective to contemplate if one wanted to produce great poetry or prose.

"But consider Switzerland," answered Whistler. "The people there look at those things every day and what have they ever produced except the carved bear and the cuckoo clock?"

* * *

Whistler forgot that the Swiss contributed Zwingli to the last page of the dictionary, a fact pointed out by Philip Guedalla in one of his books. It was in the same book—the name of which does not come to mind—that Guedalla, speaking of Switzerland's justly famed hotelkeepers, said that if an invading army were to enter Switzerland all officers above the rank of major would be accommodated with rooms with a view of the glacier.

Urban Album.

University graduate and undergraduate students dining in the Cloister club in Ida Noyes hall and listening to a radio program advertising "High School Self Taught." . . . Indianapolis Symphony Orchestra Conductor Fabien Sevitsky in town on his way from a concert in Dubuque. . . . Noel Coward sleeping thru his Chicago stopover on TWA plane from Los Angeles to New York. . . . Mané-Katz, slight, graying refugee whose paintings hang in the current Arts club show. Everything else he owns is in Nazi hands in Paris. . . . Pianist Daniel Ericourt, who will be guest of honor at the Tavern club Sunday breakfast, strolling up the boulevard. . . . Subway workers making toast *al fresco* in front of Betty's, little home-cooking restaurant, at the dead end of State street and the river.

Your Chicago and Mine.

A baby shower was tendered the driver of a south suburban bus the other day by his passengers. The bus carried a huge sign on the outside, "It's a boy," and was decorated in blue and pink crêpe paper streamers. Thirty-five commuters brought gifts. The father, "Happy" Haddon, picked up the gift giving passengers one by one, and at 107th street saw that the bus was being decorated by one of them in honor of the arrival of his baby son. The gifts were opened during a wait at 16th street and Indiana avenue.

Land of the Free.

One of the nicest snapshots in our Washington album, contrasted with the mental picture of the guards and soldiery that protect the chancelleries of dictators, was the exterior of the White House, deserted except for the couple that stood gazing in thru the entrance, a girl with red hair, a lad with his arm around her.

North Shore Kentucky Society to Meet Today

The March meeting of the Kentucky society of Evanston and the North Shore will be held this afternoon in the home of Mrs. James H. Wells Jr., 739 Forest avenue, Evanston. Assistant hostesses will be Mrs. Sallie Johnson, Miss Mary Little, and Mrs. George D. Scripps.

Shoppers Find Thrill in New Hat Showings

BY REA SEEGER.

The average masculine idea of a hat is something vague as to material and likely still more vague as to exact shade or tint, but whatever the creation it's usually a brimmed model if the boys begin really to rave about it. When a man designs a hat or a collection of hats every feminine shopper rushes down to view the results.

Such a showing is now causing a lot of excitement. Some of the most wearable models ever presented emphasize eyebrow and face flattery. There are brims and there are flowers and there is a gorgeous shade of green particularly featured because the blond viking who designed these hats favors this green color above all others.

Besides the green featured there are other stimulating trends . . . one a dual purpose hat, consisting of a skull wrapped turban of dark jersey tied with a nosegay of field flowers. This bunch of flowers slips thru a small hole in a wide disc of shiny black straw to make a picture cartwheel hat.

Another combine is a gay double ruff of green veiling attached to a ribbon headband ending in rakish bows. This creation can be worn for evening wear as is, or for dress up clothes under a brimmed black straw hat with a smart square cut, shallow and low crown.

Still another bright idea of the mob-cap manner is a double ruff of white and red dot organdy that snaps into place on an elastic to show under the spreading brim of a wide straw. Two Spanish pompons accent a sharply cut sailor; another has a Spanish trim of ball fringe.

The only hat that might not get by the censors is the one that boasts artificial curls as part of the front trim. The curls are tied with coquettish ribbon bows and backed up with flowers and a skull cap foundation, all clouded with a gay green veil.

Leschin
introduces
THE LOWER LEVEL SHOP
The same touch so typical of all Leschin creations . . . but at much lower prices. Sketched, two color dress and jacket of sheer crepe. Black with pink; Navy with powder blue. $22.95.
Other dresses from $17.95.
LOWER LEVEL SHOP
622 Michigan, North

BLUMS VOGUE
ESTABLISHED 1910
630 SOUTH MICHIGAN AVENUE
clover leaf print... and jacket
Debutante Millinery from $10
Forerunner of an early spring, for luncheon dates and informal afternoons. The wool jacket, nipped at the waistline, has revers and turn-back cuffs of the dress print—pale clover leaves on blue, brown or grey.
$22.95
MISSES' COLLECTION • MAIN FLOOR
BLUMS-NORTH   BLUMS-EVANSTON   BLUMS TOWN & COUNTRY

Stevens
State near Washington
Downstairs at Stevens
16.95
Soft Shoulders
Shirtwaist Coat in Juilliard's Wool Crepe!
It's so new you'll love every feature of it! The soft shoulders that are *really* flattering . . . the shirtwaist look that was stolen from your pet dress . . . the "starched look" of the White pique collar and cuffs! Black or Navy, sizes 9 to 15. Do see it today . . . we think you'll be captivated by its fresh, young charm and "good" value at 16.95.
Downstairs—State
Chas. A. Stevens & Co.

SAKS FIFTH AVENUE
debutante shop
Headliners in Print
very specially priced at 18.00 and 24.00
left - Kenville print dress in rayon crepe with a soft little wool jacket. Yellow over grey or black print, red over grey or navy. Sizes 10 to 18. 18.00
right - print dress in rayon crepe with unpressed pleats and high neckline... and its own long wool coat. Costume in green, luggage, blue...also navy over red, black over red. Sizes 10 to 18. 24.00
FOURTH FLOOR   669 North Michigan Avenue

MARSHALL FIELD & COMPANY
Three lipstick shades that will make even the colonel look!
LUCIEN LELONG'S TIC TAC TOE, $1
Eyes right . . . in your direction. Are your lips warm and appealing? Reconnoiter . . . discover Lelong's Tic Tac Toe, a trim leather case with three lipsticks: *Nicole Pink*, but ravishing! *Nasturtium*, warm and vivid! *Robin Hood*, a dashing red.
First Floor, North, State
Also Evanston and Oak Park
—or call Personal Shopping Service, State 1000

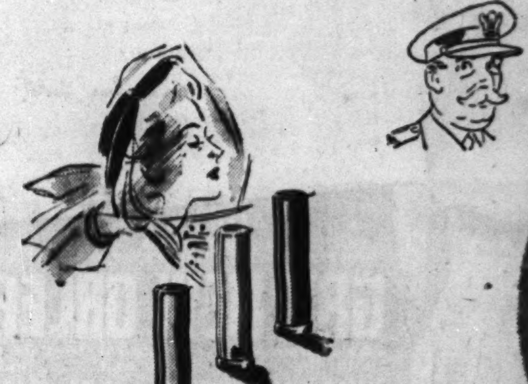

MARSHALL FIELD & COMPANY
Rise and shine for Easter!
Staccatoe's* Patent Pumps
$7.75
Patent sparklers—on dress parade for Easter! Gay little attention-getters that take *inches* off your feet . . . add a gleaming note to your important new clothes. Choose the saucy patent buckle sling pump . . . or the gray stitched palette pump, $7.75
*Reg. U. S. Pat. Off.
Staccatoe Shoe Room
Fifth Floor, North, Wabash

Looking at Hollywood

By John Chapman

Hollywood, Cal., March 20.—Jimmy Stewart, first of the top ranking stars to go into military service, joins the army on Saturday and there will be two parties for him tomorrow. Louis B. Mayer is giving a studio cocktail party, after which Jimmy will repair to Franchot Tone's house for a stag farewell with his friends. The Tone party is being called a military ball, because everybody is going in costume. Stewart will be dressed as a member of the foreign legion. Guests will include Burgess Meredith, Spencer Tracy, Clark Gable, Leland Hayward, John McLain, Frank Capra, and Billy Grady.

Recently a studio asked one of its beautiful stars to go up to San Francisco for a personal appearance. When details of the trip were being talked over she asked if a publicity man were to be sent along. The studio said no—that it was just a short trip and a flack wasn't deemed necessary. "That's all right," said the star. "I won't be taking much luggage."

One of the great ladies of the screen, now wintering at Sun Valley, has a not unimportant woman acquaintance simmering, if not burning. Having heard that the friend, too, was coming to the resort, the magnificent one asked that she bring four blankets and the star's massage table.

You know all the secrecy about Spencer Tracy's Mr. Hyde makeup in "Dr. Jekyll and Mr. Hyde." Well, the secret is that there's practically no makeup. Tracy does it with his eyes, and they say it's quite something.

On blue Mondays and mornings after your reporter frequently suspects that he isn't bright at all, but just a truant from a school for backward children. A few weeks ago he visited Joan Crawford's "A Woman's Face" set and reported that Miss Crawford, "a fairly ugly looking dame who wants to murder a small boy," was having difficulty being mean to the small boy. Well, he went again to the set yesterday and Miss Crawford began laughing fit to kill. "You took me down with that paragraph all right," she said. "That day you came in was the first day I worked without the scarred face I wear in most of the picture, and everybody was telling me how beautiful I looked." Maybe that wasn't an embarrassing spot for your Joseph P. Jerk! He didn't get out of it very well, either. He floundered around and said, "Gosh, I thought I saw a big scar on your face" and she laughed all the merrier. And she looked very beautiful.

On sound stage visits you don't usually get much of an idea what a picture is going to look like unless you spend the whole day at it, because takes are short, disconnected and far between. But there's one short in Metro's "Lady Be Good" which was a standout during the making and should be a standout on the screen—a complete brief sketch in which Phil Silvers gives the deadpan swingster, Virginia O'Brien, a singing lesson. I think it was one of Phil's vaudeville routines, and it's plenty funny.

Joan Bennett, of the best dressed women in any town, won't be any glamor gal in "Man Hunt." Her wardrobe budget for the picture is $25—for a cheap tweed dress, an old military raincoat and a Tam o' Shanter. . . . Shooting of "Blood and Sand" may have to be suspended for a few days. Laird Cregar, the 300 pounder, is needed for some scenes and he has the measles!

MOTION PICTURES DOWNTOWN

ORIENTAL RANDOLPH NR. STATE
TODAY-10 A. M.
25c to 1 P. M.
30c to 6:30
40c to close

Michael Todd Productions NEW YORK CHICAGO

You've heard the story of the boy who called "Wolf! Wolf!" This isn't it.

You've often heard of shows being presented at movie theatres with words "complete," "intact," "entire" and "direct." You've gone to the theatre and found that they were not "complete" or "intact," but on the contrary, merely tab versions.

This letter over my signature is your money-back guarantee that the show you will see on the Oriental stage is the exact cast and production that played Michael Todd's Theatre-Cafe.

Very Sincerely Yours,
Michael Todd

P. S. I personally selected "Blackout" as the picture to accompany my stage show. I saw it in New York and I think it is great entertainment.
M. T.

ON THE STAGE EXACTLY AS PRESENTED AT MICHAEL TODD'S THEATRE-CAFE The Magnificent
"GAY NEW ORLEANS"
Direct from Michael Todd's Theatre-Cafe . . . with the entire original cast . . . including
WILLIE, WEST and McGINTY The Comedy Construction Crew
A. ROBINS · ROLA ROLA
RUTH DENNEN · THE 4 GRAND · JOE FREDERICK
40 GIRLS · CAST OF 70
. . . . all this . . . and GYPSY ROSE LEE, too!
STAGED by HASSARD SHORT who directed "THE HOT MIKADO"
WALTER WINCHELL says: "New Yorchids to Michael Todd's 'GAY NEW ORLEANS'"
ADULTS ONLY
PLUS A SCREEN SMASH AS UNEXPECTEDLY SENSATIONAL AS "NIGHT TRAIN"
"BLACKOUT"
CONRAD VEIDT Valerie Hobson

THE NEWS REEL THEATER TELENEWS STATE & RANDOLPH · STATE 2321
1 HR. PROGRAM NEWS & SHORTS
CURRENT SHOW CONTINUOUS FROM 8:45 A. M.
ALL NEW SHOW TO-DAY AT 5 P. M.
EXCLUSIVE! "The DIONNE QUINTUPLETS GROWING UP"
with DR. ALLAN ROY DAFOE Telling You All About Them!
A PICTORIAL BIOGRAPHY OF THE FAMOUS FIVE "GOING ON SEVEN"
—Telenews NEWS PARADE—
1st Film—BRITISH RAID ON LOFOTEN ISLANDS OFF NORWEGIAN COAST
Petain Meets Franco in France
Saboteurs Wreck N. Y. Bound Train
Nazi Ship Runs British Blockade
U. S. DEFENSE HEADLINES—
Cavalry Maneuvers—Engineers in Action
New Powder Plant—Anti-Aircraft Practice
TELENEWSPORTS—ABC Bowling Congress
Notre Dame Welcomes Leahy—Pistol Matches and Other World News
Exclusive Special—"10 and 25 Years Ago"
Also "STRANGER THAN FICTION"

★★★★ SCOOP! Op. 8:45 a. m.
RKO PALACE Randolph at La Salle
CAROLE LOMBARD ROBERT MONTGOMERY in RKO-Radio's "Mr. & Mrs. Smith"
IT'S AN ABSOLUTE RIOT!
PLUS The Two 1940 Academy Award Winners in their only picture together!
GINGER ROGERS JAMES STEWART in RKO-Radio's "VIVACIOUS LADY"
Back by Popular Demand
IT'S A ROMANTIC SCREAM!
30c to 1 · 40c to 6:30 · 60c to close plus tax

WORLD PLAYHOUSE 410 S MICH
Cont. 11:15 a. m. to Midnight—35c to 6:30 p. m.
—Last Times Today—
"Dream of Madame Butterfly"
TOMORROW—CHICAGO PREMIERE
Maurice Chevalier PERSONAL COLUMN
A Musical Comedy-Mystery Drama That Will Delight and Thrill You

WALT DISNEY'S FANTASIA with STOKOWSKI conducting the miracle music of Fantasound
APOLLO 74 W. RANDOLPH Randolph 5300
Twice Daily 2:40 & 8:40—All Seats Reserved
MATS. MON. TO FRI., 75c, $1.10
SAT., SUN., HOLS., $1.10, $1.65
EVENINGS, $1.10, $1.65 (Tax Incl.)

STUDIO 66 EAST VAN BUREN ST. 11:45 A. M. TO MIDNIGHT
"Conquests of Peter the Great" & "We Are From Kronstadt"
RUSSIAN FILMS—ENGLISH TITLES

MONROE MONROE AT DEARBORN Back to Thrill You Anew
The Love Story That Shocked the World
Chas. Boyer "MAYERLING" Danielle Darrieux
CO-HIT—"I'M STILL ALIVE"

WOODS Randolph and Dearborn Sts. 7:45 CONTINUOUS 2 A. M.
ANN SHERIDAN, "WINE, WOMEN & HORSES"
Carole Lombard in "NOTHING SACRED"
MICKEY MOUSE — DONALD DUCK — PLUTO
W. Catlett, Roscoe Ates, Chester Conklin, 'You're Next'

CLARK 'THIEF of BAGDAD' in Gorgeous Technicolor with Sabu and Conrad Veidt
JOHN BARRYMORE VIRGINIA BRUCE 'The Invisible Woman'

WEST

MARSHALL SQ. 2875 W. Cermak Rd. "NIGHT TRAIN" VIRGINIA BRUCE, "INVISIBLE WOMAN"

4 STAR 2418 W. Madison—Popeye Cartoon East Side Kids, "FLYING WILD" Jackie Cooper, Bonita Granville, 'Gallant Son'

MOTION PICTURES DOWNTOWN

Nowhere else in the world!... SO MUCH for SO LITTLE
25c 10 a.m. to 6:30 40c to close
STATE LAKE
TODAY—10 a.m. First Loop Showing!
Triple Thrill STAGE BILL!
1 In Person Paul Whiteman's All-American Swing King of the Hot Fiddle JOE VENUTI AND HIS FAMOUS ORCHESTRA (The Novelty Band of the Year)
2 PLUS In Person Henry ARMETTA Screen's Beloved Comedian
3 plus BIGTIME VAUDEVILLE KAY STARR · DON DARCY VIRGINIA AUSTIN THE EMERALD SISTERS
Extra! SING WITH THE CROWD! AUDIENCE GLEE CLUB
Oomph! It's BIGamy but it's BIGGER!
Howl-hit... blushing and rushing. TWO chickens in every plot...... and TWO brides to every groom!
ANN SHERIDAN GEORGE BRENT
"Honeymoon for Three"
Warner's romantic wallop with JANE WYMAN · CHAS. RUGGLES OSA MASSEN · LEE PATRICK
NEXT FRIDAY In Person BLACKSTONE The Magician and his HUGE ROADSHOW

GARRICK RANDOLPH NEAR CLARK
TODAY 8:45 a.m.
Wild Men! Wild Wimmen! Wild West!
Rootin' tootin' Marx Bros.... screamlined "Hoss Opera", mad with mirth, ga-ga with gals. Their funniest, fastest rampage yet!
BUCK GROUCHO, BUCK CHICO, BUCK HARPO
MARX Bros. "GO WEST"
5 SONG HITS 5
MGM's cyclone of romance Diana Lewis · John Carroll · June McCloy
EXTRA "Crime Doesn't Pay" Drama · "Howdi" Colortoon

UNITED ARTISTS RANDOLPH AT DEARBORN
Richly Human... Rarely Tender... The Love Story You'll Never Forget!
Richard A. Rowland presents
MARTHA SCOTT WILLIAM GARGAN Edmund Gwenn · Marsha Hunt
"CHEERS for MISS BISHOP"
United Artists release
Extra · MARCH OF TIME: 'Australia at War' · Disney in color · LATE NEWS!

ROOSEVELT STATE NEAR WASHINGTON
NOTHING CUT BUT THE PRICE!
ADULTS—40c to 1:00 p.m. 55c to 6:30—75c to close
CHILDREN—28c to 6:30 75c to close (Def. Tax Inc.)
Continuous Performance: 9 a.m.—12:50—4:40—8:40
4th Smash WEEK
GONE WITH THE WIND in superb TECHNICOLOR!

BALABAN & KATZ WONDER THEATERS

HELD OVER of course!
CHICAGO BALABAN & KATZ · STATE NR. RANDOLPH
10 a.m. to 1 35c PLUS TAX
The most startling play of all time has become Chicago's most-talked-about motion picture!
Despite raging windstorms and zero weather the Chicago Theater played to the largest crowds of the year the past week!
2nd and FINAL WEEK!
ON THE SCREEN! Tobacco Road
20th Century-Fox triumph
CHARLEY GRAPEWIN MARJORIE RAMBEAU GENE TIERNEY WILLIAM TRACY WARD BOND SLIM SUMMERVILLE
Next Friday PRESTON STURGES' "LADY EVE" Barbara Stanwyck · Henry Fonda stage—ALLAN JONES WILL BRADLEY & BAND
All-New Stage Program Today!
"IDE-AS OF MARCH" a kaleidoscope of color, beauty, dancing, comedy!
(a) MOODS MECHANICALE (b) PAN AMERICANA (c) VALSE VISIONETTE
GEORGIE TAPPS the precision rhythm master
CYNDA GLENN spectacular star of the "French Casino"
VIVIAN FAYE Premiere Danseuse of "The Great Waltz"
THE NONCHALANTS Three madcap maniacs
BLANCHE BRADLEY & her Singing Marines
A honey and her harmony hussars
THE CHICAGO THEATER BALLET

MOTION PICTURES DOWNTOWN

MAD. NR. STATE · HEARING AIDS McVICKERS
McVickers Programs Are Your GUARANTEE of the best in shows every week of the year!
TODAY at 8:45 a. m. 2 HITS
ROBERT TAYLOR in "FLIGHT COMMAND" with WALTER PIDGEON RUTH HUSSEY
PLUS "The SON of MONTE CRISTO" LOUIS HAYWARD JOAN BENNETT GEORGE SANDERS

LA SALLE Mad.-Clark. Op. 7:45 A. M. ADVANCE SHOWING! "NIGHT TRAIN" Mystery Thriller with Margaret Lockwood, Rex Harrison CLARK GABLE HEDY LAMARR "COMRADE X"

TODAY Newsreel THEATER MADISON AT DEARBORN
See and Hear All the New News!
Entire New Program 1 P. M. Today
First Spectacular Films . . .
BRITISH INVASION OF NORWEGIAN ISLANDS
Saboteurs Wreck Pittsburgh Limited
U. S. Engineers Train for War
Duke, Duchess of Windsor Entertain Golf Stars—Petain & Franco Confer
Snow-Football for Notre Dame
ALSO 40 OTHER NEWS EVENTS
Also EXCLUSIVE SHORTS!
Greatest Ski Film Ever Made! Rare Pictorial Beauty with Spectacular Thrills
"The Ski Chase"
and "THE TEST TUBE Chemistry of Our Time"

NORTHWEST
BALABAN & KATZ WONDER THEATERS

HARDING MILWAUKEE at SAWYER Doors Open 1:30
JAMES STEWART KATHARINE HEPBURN CARY GRANT "PHILADELPHIA STORY"
FOUR MOTHERS PRISCILLA LANE · GALE PAGE LOLA LANE · ROSEMARY LANE Eddie ALBERT · Jeffrey LYNN

Both THEATERS! 2 Big Features! GATEWAY FREE PARKING CONGRESS FREE PARKING Rosalind RUSSELL ★ Melvyn DOUGLAS "THIS THING CALLED LOVE" & ANN SOTHERN LEW AYRES "MAISIE WAS A LADY"

TERMINAL "NIGHT TRAIN" 1941's Sensational Film with Rex Harrison Vir. Bruce, J. Barrymore, 'INVISIBLE Woman'

Both THEATERS! BILTMORE 3—FEATURES—3 CRYSTAL 3—FEATURES—3 SURPRISE THRILLER! "NIGHT TRAIN" & VIRGINIA BRUCE JOHN BARRYMORE "INVISIBLE WOMAN" Hopalong Cassidy "3 MEN from TEXAS"

BELPARK Doors Open 1:30 Will Rogers Doors Open 1:30 JACKIE COOPER BONITA GRANVILLE "GALLANT SONS" & LLOYD NOLAN "MICHAEL SHAYNE, Private DETECTIVE" Extra! "Breezy Little Bears" & Popeye Hit!

LIBERTY 3705 Full. 15c 1:30 6:30 20c After 6:30 Buck Jones, 'CALIFORNIA FRONTIER' Mesquiteers RAY CORRIGAN, "TRIGGER TRIO" WALTER CATLETT LAFF RIOT & "QUICKER'N A WINK"

• EMBASSY 3940 Full. — MYSTERY! "Case of the Black Parrot" L. Nolan, 'MICHAEL SHAYNE, Private Detective' Plus Walter Catlett, "BLONDES and BLUNDERS"

• IRVING 4003 Irv.—All Air Thrill Show! Dead End Kids, "Flying Wild" SEE THE BIRTH OF THE R. A. F. 'HELL'S ANGELS' Jean Parker, 'Young America Flies' & 'Ceiling Hero!'

• AVON 3327 Ful. 15c 1:30 6:30 20c After 6:30 Full Price WALTER PIDGEON, VIRGINIA BRUCE, "SOCIETY LAWYER" Plus BETTE DAVIS and FRANCHOT TONE in "DANGEROUS"

• CROWN 1807 Division—Hedy Lamarr, Clark Gable, 'COMRADE X' "THIEF OF BAGDAD" in Magic TECHNICOLOR Dennis Morgan, 'MARCH ON, MARINES' in Color

MONT CLARE GRAND AVE. AT HARLEM LOUIS HAYWARD—JOAN BENNETT "SON OF MONTE CRISTO" ROSALIND RUSSELL—MELVYN DOUGLAS THIS THING CALLED LOVE

TIFFIN NORTH AVE. at KARLOV Free Parking—REX HARRISON "NIGHT TRAIN" VIRGINIA BRUCE, "INVISIBLE WOMAN"

ALAMO 3639 CHICAGO AVE. LADIES' GIFT NIGHT MARGARET LOCKWOOD, "NIGHT TRAIN" VIRGINIA BRUCE, "INVISIBLE WOMAN"

ADMIRAL 15c 1:30-6:30—After 20c G. Autry, 'Melody Ranch' Rosemary Lane, "ALWAYS A BRIDE"

PORTAGE 4050 Milw.—Op. 1:30—Free Parking 'Where Did You Get That Girl?' Plus JEAN ARTHUR, "A-R-I-Z-O-N-A"

PATIO 6008 Irving Park Jackie Cooper, "GALLANT SONS" Wm. Lundigan, "Case of the Black Parrot"

MILFORD 3311 N. Pulaski 15c 5:00 to 6:30 20c After 6:30 "NO, NO, NANETTE" Plus "MELODY RANCH"

LOGAN Milwaukee at Sawyer—OPENS 1:30 Granville Owen, "LI'L ABNER" Wm. Lundigan, "Case of the Black Parrot"

RIVOLI 15c 5 P. M. to 6:30 P. M.—20c After 6:30 Ovenware to Ladies with 25c Adm. "NO, NO, NANETTE" plus "MELODY RANCH"

DRAKE 15c 1:30-6:30 "HELL'S ANGELS" Helen Parrish, "Where Did You Get That Girl?"

METRO "CASE of the BLACK PARROT" "WHERE Did You GET THAT GIRL?" To Ladies—DINNERWARE with Evening Admission

NORTH

LITTLE GERMAN 2153 LINCOLN AVE. Continuous 6 P. M. LAST DAY! "KARL DER GROSSE" —STARTING TOMORROW— FIRST EXCLUSIVE SHOWING! "EIN VOLK IM KRIEGE" (Behind the Curtain of Germany's War Machine) Also "Sprechen Sie Deutsch, Mademoiselle?" With English Dialogue Titles

WINDSOR 1225 N. CLARK—Open 1:30 Clark Gable, Hedy Lamarr, "Comrade X" & "Thief of Bagdad" in Technicolor

LINCOLN 3164 Lincoln Ave.—Mat. 15c, Eve. 20c "MELODY RANCH" "YOUTH WILL BE SERVED"

CALO 5400 N. Clark Street—Open 1:30 "CASE OF THE BLACK PARROT" L. Nolan, 'Michael Shayne, Private Detective'

COED "CAPTAIN CAUTION" Morse "L" Constance Bennett, "Escape to Glory"

DE LUXE 1141 Wilson Ave.—Jackie Cooper "GALLANT SONS" L. Nolan, 'Michael Shayne, Private Detective'

WEST
BALABAN & KATZ WONDER THEATERS

2 TODAY TOP HITS! MARBRO MADISON AT CRAWFORD Doors Open 1:30 GLORIOUS ROMANCE IN TECHNICOLOR! MADELEINE CARROLL · FRED MacMURRAY "VIRGINIA" with 2 new stars Stirling Hayden Carolyn Lee plus LAUGHS ON PARADE! they're Wacky in Khaki ABBOTT & COSTELLO The ANDREWS SISTERS "Buck Privates"

PARADISE CRAWFORD near WASHINGTON Doors Open 1:30 P. M. ROSALIND RUSSELL—MELVYN DOUGLAS "THIS THING CALLED LOVE" ANN SOTHERN LEW AYRES "MAISIE WAS A LADY" MAUREEN O'SULLIVAN

Cent. Pk. Doors Open 1:30 STATE Doors Open 1:30 MANOR Doors Open 1:30 SENATE Doors Open 1:30 1941's SENSATIONAL P-I-C-T-U-R-E "NIGHT TRAIN" & VIRGINIA BRUCE JOHN BARRYMORE "INVISIBLE WOMAN"

• AMERICAN 8 N. Ash.—John Barrymore, Vir. Bruce, 'Invisible Woman' Plus 1941's Sensational Picture! "NIGHT TRAIN"

• B'DY STRAND 1641 Roos.—Hedy Lamarr, Clark Gable, 'Comrade X' "THIEF OF BAGDAD" in Magic TECHNICOLOR

• JOY 1611 W. Roosevelt 15c 1:30 6:30 20c After 6:30 Full Price G. O'Brien, Smiley Burnette, "BORDER PATROLMAN," Mesquiteers, "OUTLAWS OF SONORA" OUR GANG, Donald Duck and Ben Turpin Riot

• CRAWFORD 19 S. Craw.—Humph. Bogart 'ISLE OF FURY' Dick Foran, ANN SHERIDAN, "SHE LOVED A FIREMAN" Plus DONALD DUCK—MICKEY MOUSE—KATZENJAMMER KIDS—COUNT SCREWLOOSE

• BYRD Cicero & Madison—Wm. HOLDEN, JEAN ARTHUR, "ARIZONA" Plus Dead End Kids, East Side Kids, "FLYING WILD"

WEST END 121 N. Cicero 15c 1:30 6:30 20c After 6:30 J. MacDonald, Eddy, "Bittersweet"—Mickey Mouse Alice Faye, Betty Grable, J. Oakie, 'Tin Pan Alley'

MADLIN 15c 12:30 to 6:30 P.M. 20c to Close Full Price 1910 W. MADISON ST. 3 BIG FEATURES "Texas Rangers Ride Again," "Dead Man's Shoes," "Youth Will Be Served"—LADIES GIFT DAY

IMPERIAL 15c 12:30 to 6:30, 20c Eve. "Youth Will Be Served" Jane Withers, Jane Darwell, Joe Brown Jr., "Billy the Kid's Range War," "Dr. Satan"

NORTH
BALABAN & KATZ WONDER THEATERS

2 TODAY TOP HITS! UPTOWN BROADWAY LAWRENCE Doors Open 1:30 GLORIOUS ROMANCE IN TECHNICOLOR! MADELEINE CARROLL · FRED MacMURRAY "VIRGINIA" with 2 new stars Stirling Hayden Carolyn Lee plus LAUGHS ON PARADE! they're Wacky in Khaki ABBOTT & COSTELLO The ANDREWS SISTERS "Buck Privates"

GRANADA • SHERIDAN-DEVON SHOW STARTS 1:45 JAMES STEWART | KATHARINE HEPBURN | CARY GRANT "PHILADELPHIA STORY" Plus LANE SISTERS—GALE PAGE Jeffrey LYNN Dick FORAN "FOUR MOTHERS"

RIVIERA • LAWRENCE-BROADWAY TODAY—NEW SHOW! ROBERT TAYLOR | RUTH HUSSEY | WALTER PIDGEON "FLIGHT COMMAND" & LOUIS HAYWARD—JOAN BENNETT, "SON OF MONTE CRISTO"

PANTHEON Ann Sothern 'MAISIE WAS A LADY' LEW AYRES ROBERT YOUNG LIONEL BARRYMORE LARRAINE DAY "Dr. Kildare's Crisis"

CENTURY Doors Open 1:30 BELMONT Doors Open 1:30 NORTOWN Doors Open 1:30 NORSHORE Show Starts 2:05 Rosalind Russell ★ Melvyn Douglas "THIS THING CALLED LOVE" & ANN SOTHERN LEW AYRES "MAISIE WAS A LADY" BELMONT: VARIETY HOUR TREAT! 'Prudence Penny' 'Happiest Man On Earth'

LAKESIDE Jack Benny, Fred Allen, 'LOVE THY NEIGHBOR' Jean Arthur, William Holden, "ARIZONA"

COVENT LAUGH SHOW! BOB HOPE Martha Raye, "NEVER SAY DIE" Plus Laurel & Hardy Feature, "SAPS AT SEA" And Three Stooges in "COOKOO Cavaliers" SPECIAL FAVORS TO ALL KIDDIES

CINE' Open 1:30 2 THRILLING DETECTIVE HITS! 2 Jackie Cooper, "GALLANT SONS" & Lloyd Nolan, "Michael Shayne, Private Detective"

HOWARD 1941's Thriller NIGHT TRAIN Virginia Bruce John Barrymore "INVISIBLE WOMAN"

The Esquire "THIS THING CALLED LOVE" ROSALIND RUSSELL, MELVYN DOUGLAS and THE ESQUIRE HOUR with Late "Information Please" Feature at 1:45, 3:55, 6:05, 8:15, 10:25

CINEMA CHICAGO at MICHIGAN review—7:50—9:50 feature 6:30 8:30—10:30 we are not given to superlatives—but this is the best mystery ever filmed; it SHOULD BE SEEN FROM THE BEGINNING ROBERT DONAT—MADELEINE CARROLL "THE 39 STEPS"

ADELPHI 2 to 6:30 15c after 6:30 22c plus 3c Tax James Stewart, 1940 Academy Award Winner M. Sullavan F. Morgan "Shop Around Corner" Kay Kyser and Band, "YOU'LL FIND OUT" BOLERO Cereal and Fruit Dishes Today

RIDGE Devon at Clark—15c to 6:30 Jackie Cooper, "Gallant Sons" also Lloyd Nolan, "Michael Shayne, Private Detective" Two-Tone Ovenware Free to Ladies Eve. Admission

BRYN MAWR Op. 1—15c to 6:30 'Case of the Black Parrot,' 'Michael Shayne, Private Detective'—2 cartoons in technicolor

GOLD COAST Clark at North Av.—Always 15c Edward G. Robinson in "DR. EHRLICH'S MAGIC BULLET"

PLAZA 808 W. North Ave.—George Brent "SOUTH OF SUEZ" Jane Withers, "YOUTH WILL BE SERVED"

NORTH

• JULIAN 918 Belmont—15c 5:30 to 6:30 3 Mesquiteers, "Roaring Lead" Plus RICARDO CORTEZ, 'The CALIFORNIAN' & Ferdinand the Bull, Donald Duck, Our Gang

• SHERIDAN 4038 Sheridan—Geo. Sanders, Joan Bennett, Louis Hayward, ★ "SON OF MONTE CRISTO" ★ ANN SOTHERN 'MAISIE WAS a LADY' LEW AYRES

• VOGUE 3812 Broadway—Hedy Lamarr, Clark Gable, 'COMRADE X' 'THIEF OF BAGDAD' in Magic TECHNICOLOR!

• MODE 3912 Sheridan—JOHN WAYNE, Mesquiteers, '3 TEXAS STEERS' Harry Carey, Hoot Gibson, 'POWDERSMOKE Range' Plus 3 STOOGES and ANDY CLYDE COMEDY

• BIOGRAPH 2433 Lincoln — STEMWARE! "Case of the BLACK PARROT" Jackie Cooper, "GALLANT SONS" and 3 Stooges

• 400 6746 Sheridan 15c 1:30 6:30 20c After 6:30 Full Price Laurence OLIVIER, Joan FONTAINE, "REBECCA" James Stewart, C. Lombard, 'MADE for Each OTHER'

• DEVON 6225 Broadway 5 BIG HITS! HEDY LAMARR CLARK GABLE "COMRADE X" THIEF of BAGDAD IN MAGIC TECHNICOLOR "YOU, THE PEOPLE" Crime Doesn't Pay Expose COLOR CARTOON and LATEST NEWS EVENTS

• N. CENTER 4031 Lincoln Avenue • BUCK'M 3319 N. Clark 1941's MOST SENSATIONAL Picture! "NIGHT TRAIN" J. Barrymore, Virginia Bruce, 'Invisible Woman'

• DAVIS 4614 Lincoln—JEAN ARTHUR, WILLIAM HOLDEN, 'ARIZONA' Plus Mystery! "CASE of the BLACK PARROT"

• ARGMORE 1040 Argyle—15c 1:30 to 6:30 GLORIOUS ENTERTAINMENT ANNA NEAGLE, "NO, NO, NANETTE" Burgess Meredith, "SAN FRANCISCO DOCKS" FUN GALORE Mickey Mouse, Scrappy Cartoon Everybody Sings 7-10 P. M.

• VIC Sheffield & Belmont—ENAMELWARE! THREE ATTRACTIONS! Gail Patrick Jackie COOPER, Ian HUNTER, "GALLANT SONS" "Case of the Black Parrot" & "You, the People"

• SUBURBAN •

MAYWOOD

LIDO Rosalind Russell Melvyn Douglas "THIS THING CALLED LOVE" Louis Hayward Joan Bennett "SON OF MONTE CRISTO"

FOREST PARK

FOREST Madison at Des Plaines—Mat. Daily VIRGINIA BRUCE CHAS. RUGGLES, "INVISIBLE WOMAN" M. LOCKWOOD R. HARRISON "NIGHT TRAIN"

AUSTIN

AUSTIN "REBECCA" 15c TO 6:30 Marx Brothers, "AT THE CIRCUS"

PARK "ARISE, MY LOVE" 20c After 6:30 KAY KYSER "YOU'LL FIND OUT"

PLAISANCE March of Time—Rosemary Lane, "ALWAYS A BRIDE" "MELODY RANCH" Gene Autry, Ann Miller

IRIS 15c 5:45 to 6:30—MacDonald and Eddy, 'Bittersweet' Anna Neagle, 'No, No, Nanette' Gene Autry, Jimmie Durante, "MELODY RANCH"

SYMPHONY Mat. Daily—Mystery Thriller "Case of BLACK PARROT" Jackie Cooper, 'GALLANT SONS,' Leo Gorcey

ROCKNE 5825 W. Division—Austin 3266 15c to 6:30 P. M., 20c After A. Neagle, 'No, No, Nanette' G. Autry, 'Melody Ranch'

OAK PARK

TOWN Roosevelt at Austin Blvd. 15c 5:30 6:30 20c After 6:30 Roy Rogers, 'Gabby' Hayes, "Young Buffalo Bill" Plus Geo. O'Brien, 'WHISPERING SMITH Speaks' The Three Stooges and Donald Duck & Nephews

SOUTHERN 828 S. Oak Pk. 15c 1:30 6:30 20c After 6:30 Gene AUTRY, Ann MILLER, "MELODY RANCH" Geo. O'Brien in Zane Grey's 'THUNDER Mountain' WALTER CATLETT & MICKEY MOUSE Comedies

LAMAR MARION AT LAKE STREET "L" Rosalind RUSSELL, Melvyn DOUGLAS, "THIS THING CALLED LOVE" Plus Ann Sothern, Lew Ayres, Maureen O'Sullivan, "Maisie Was a Lady"

LAKE Lake and Marion Streets—Hedy Lamarr, Clark GABLE, "COMRADE X" Plus "THIEF OF BAGDAD" in Magic TECHNICOLOR

BERWYN

BERWYN "NIGHT TRAIN" 1941's Sensational Picture with Rex Harrison Vir. Bruce, J. Barrymore, "INVISIBLE WOMAN"

ROXY Jackie Cooper, "GALLANT SONS" WILLIAM LUNDIGAN "CASE OF THE BLACK PARROT"

LOMBARD

DU PAGE Main and St. Charles Road "Michael Shayne, Private Detective" Also "WHERE DID YOU GET THAT GIRL?"

SOUTH
WARNER BROS. THEATRES For Picture Times Phone Triangle 1500

AVALON 79th at Stony Free Parking Today for 1 Week—Open at 1:30 Academy Winner—JAMES STEWART Katharine Hepburn—Cary Grant 'PHILADELPHIA STORY' Aldrich Family—Jackie Cooper "LIFE WITH HENRY"

CAPITOL 79th at Halsted Free Parking Today! Doors Open at 1:30 P. M. Robert Taylor—Ruth Hussey "FLIGHT COMMAND" Joan Bennett—Louis Hayward "SON OF MONTE CRISTO"

STRATFORD 63rd-Hals.—Errol Flynn, "SANTA FE TRAIL" Lew Ayres in "DR. KILDARE'S CRISIS"

BEVERLY 95th-Ashland—Free Parking Sports "California Thorobreds" Clark Gable in "COMRADE X" Hedy Lamarr

JEFFERY Free Parking OGDEN 63rd-Ashland 1941's Most Thrilling Sensational Hit "NIGHT TRAIN" Virginia Bruce "INVISIBLE WOMAN"

GROVE Clark Gable, "COMRADE X" Plus "INVISIBLE WOMAN"

RHODES Free Parking HIGHLAND Free Parking 1941's Most Thrilling Sensational Hit! "NIGHT TRAIN" and Sabu in "THIEF OF BAGDAD" (Technicolor)

COSMO 79th-Halsted HAMILTON 71st-Paxton Jean Arthur "ARIZONA" Jack Benny, Fred Allen, "Rochester" "LOVE THY NEIGHBOR"

SHORE "MICHAEL SHAYNE, Detective" Jackie Cooper, "GALLANT SONS"

FROLIC Jackie Cooper, "GALLANT SONS" The Yokum's Boy "LI'L ABNER"

OAKLAND 'Case of the BLACK PARROT' Plus "GALLANT SONS"

"MET" "CASE of the BLACK PARROT" Thriller "I'M STILL ALIVE"

COLONY 59th & Kedzie—Virginia Bruce "INVISIBLE WOMAN" Sabu, Conrad Veidt, "THIEF OF BAGDAD"

JACKSON PK. L. Nolan, "Michael Shayne, Private Detective" Jackie Cooper, Gail Patrick, "GALLANT SONS"

RAY 3 HITS! Bob Hope, Paulette Goddard "Cat and the Canary"—Lloyd Nolan, J. C. Naish, "Prison Farm" "Stage to Chino," G. O'Brien

ARK 3 Hits—Carole Lombard, Fred MacMurray 'SWING HIGH' Geo. Brent, H. Bogart, "Racket Busters," "Pony Post" Johnny Mack Brown

SUN 7219 S. Went.—"DANCE, GIRL, DANCE" Geo. Brent, "SOUTH OF SUEZ" Barbara Stanwyck, Melvyn Douglas in "ANNIE OAKLEY"

MICHIGAN 110 E. Garfield—ENAMELWARE! 1941's Sensation! 'NIGHT TRAIN' Plus Burgess Meredith, 'SAN FRANCISCO DOCKS'

• SUBURBAN •

NO MAN'S LAND

"THIS THING CALLED LOVE" MELVYN DOUGLAS, ROSALIND RUSSELL "THE SON of MONTE CRISTO" LOUIS HAYWORTH, JOAN BENNETT 25c—5:30 to 6:00 Teatro del Lago

EVANSTON

B&K VARSITY SHOW STARTS 2:00 2 Big ATTRACTIONS! ROBERT TAYLOR | RUTH HUSSEY | WALTER PIDGEON "FLIGHT COMMAND" Plus LANE SISTERS—GALE PAGE Jeffrey LYNN Dick FORAN "FOUR MOTHERS"

STADIUM 1700 Central St.—Starts 1:45 JACK BENNY, ROCHESTER FRED ALLEN 'LOVE THY NEIGHBOR' "ARIZONA" JEAN ARTHUR WM. HOLDEN Coming Soon! "REBECCA" & J. Stewart Hit

B&K VALENCIA HELD OVER 2 ACADEMY WINNERS James Stewart, Lombard, "Made for Each Other" Laurence Olivier, Joan Fontaine in "REBECCA"

B&K CORONET Open 5:45—"TEXAS RANGERS RIDE AGAIN" Plus Charlie Chan, "MURDER OVER NEW YORK"

LAKE FOREST

DEERPATH GINGER ROGERS Academy Award Winner Performance with Dennis Morgan, James Craig, in "KITTY FOYLE"

HIGHLAND PARK

ALCYON 25c 6 to 6:30 P. M. Ann Sothern, Lew Ayres Maureen O'Sullivan 'MAISIE WAS A LADY' Also SELECTED SHORT SUBJECTS

SOUTH
BALABAN & KATZ WONDER THEATERS

2 TODAY TOP HITS! TIVOLI COTTAGE GROVE · 63rd ST. Doors Open 1:30 GLORIOUS ROMANCE IN TECHNICOLOR! MADELEINE CARROLL · FRED MacMURRAY "VIRGINIA" with 2 new stars Stirling Hayden Carolyn Lee plus LAUGHS ON PARADE! they're Wacky in Khaki ABBOTT & COSTELLO The ANDREWS SISTERS "Buck Privates"

FREE PARKING ON PREMISES SOUTHTOWN 63rd ST. EAST of HALSTED Doors Open 1:30 P. M. The Talk of the Town! JAMES STEWART in his Academy Award Role KATHARINE HEPBURN CARY GRANT "The Philadelphia Story" YEAR'S BEST SCREEN PLAY Laugh! Cheer! That Lovable ALDRICH FAMILY at their best! "LIFE with HENRY" JACKIE COOPER · Eddie Bracken · Hedda Hopper

TOWER ROSALIND RUSSELL • MELVYN DOUGLAS "THIS THING CALLED LOVE" & Ann SOTHERN—Lew AYRES in 'MAISIE WAS A LADY'

MARYLAND "THIEF OF BAGDAD" in Color! & Virginia Bruce, John Barrymore, 'INVISIBLE WOMAN'

REGAL Fred Astaire, Paulette Goddard, Artie Shaw & Orch. '2nd Chorus' & Lew Ayres, "DR. KILDARE'S CRISIS"

PICCADILLY 51st AND BLACKSTONE MATINEE, 25c EVENING, 40c PAUL MUNI—VIRGINIA FIELD "HUDSON'S BAY" ROSALIND RUSSELL—MELVYN DOUGLAS "This Thing Called Love"

ATLANTIC 26th & Craw. MIDWEST Sabu—J. Duprez—Conrad Veidt "THIEF OF BAGDAD" WILLIAM BOYD '3 MEN FROM TEXAS'

PEOPLES 2—FEATURES—2 ALL SEATS 10c

HARPER 53rd & Harper 15c 1:30 6:30 25c After 6:30 Jackie Cooper—"Gallant Sons" & "It's Love Again"

HYDE PARK 53rd & Lake Pk. 15c ALL EVE. "SPORTING BLOOD"

SHAKESPEARE 10c ALL EVE.

PIX 828 E. 47th 15c 6:00-6:30 20c After No Tax Geo. Brent, 'SOUTH OF SUEZ' & 'BANK DICK'

RAMOVA 35TH & HALSTED CLARK GABLE HEDY LAMARR, "COMRADE X" M. Lockwood, R. Harrison, "NIGHT TRAIN"

COMMERCIAL 9150 Com'l. Op. 9:30—20c 1941's SURPRISE Picture! "NIGHT TRAIN" and John Barrymore with Virginia Bruce in "INVISIBLE WOMAN"

KEN 47th-Kimbark—Ken. 6000—Free Parking 15c 6-6:30, L. Ayres, "Dr. Kildare Goes Home" "No Time for Comedy," J. Stewart, Rosalind Russell

PARK 3955 S. Parkway—Ann Sheridan Humphrey Bogart, "Black Legion" Jane Withers, "YOUTH WILL BE SERVED"

KIMBARK 6240 Kimbark—Mat. 15c to 6:30 "STREET OF MEMORIES" "Young People" and "Tim McCoy Western"

HIGHWAY 63rd & Western—"Michael Shayne, Private Detective" Jackie Cooper, Bonita Granville, "Gallant Sons"

MARQUETTE 63rd-Kedzie—"MICHAEL SHAYNE, Private Detective" Jackie Cooper, Bonita Granville, "Gallant Sons"

LEX 1162 E. 63rd—PUSH BACK SEATS Jackie Cooper, "GALLANT SONS" Wm. Lundigan, "Case of the Black Parrot"

• SUBURBAN •

GLENCOE

1941's SENSATIONAL PICTURE "NIGHT TRAIN" Plus JOHN BARRYMORE—Virginia BRUCE "THE INVISIBLE WOMAN" OPEN 5:30 P.M. GLENCOE 20c to 6:30

ELMWOOD PARK

ELM 7540 Grand Ave.—William Lundigan "CASE OF THE BLACK PARROT" Abbott & Costello, 'One Night in the Tropics'

WILMETTE

WILMETTE Open 1:30—20c to 6:30 IN TECHNICOLOR—SABU "THE THIEF OF BAGDAD" Plus BOOTH TARKINGTON'S "FATHER'S SON" JOHN LITEL BILLY DAWSON

WINNETKA

COMMUNITY NEW COMFORT SEATS "LOVE THY NEIGHBOR" J. Benny, F. Allen, M. Martin, 'ROCHESTER'

LA GRANGE

LA GRANGE "NIGHT TRAIN" 1941's Sensational Picture with Rex Harrison Vir. Bruce, J. Barrymore, "INVISIBLE WOMAN"

VILLA PARK

VILLARD 15c, 6 to 6:30—20c after "TELEVISION SPY" Also Dorothy Lamour, "T-Y-P-H-O-O-N" Starts Sun.—Benny, Rochester, 'Love Thy Neighbor'

ELMHURST

YORK DINNERWARE TO LADIES John Litel, FATHER'S SON and 1941's Sensational Hit—'NIGHT TRAIN'

Variety Marks Art Shows on View This Week

BY EDITH WEIGLE.

Members of the Western Arts association who are in convention here have had an opportunity to see a number of widely varying exhibitions this week. At the Art institute is the show by artists of Chicago and vicinity, a collection of cartoons by David Low, and a special showing of prints by Degas and Mary Cassatt.

The Chicago Society of Artists is holding its spring exhibition and the No-Jury Society of Artists is also airing the work of its members. Paintings by Edmund Brucker, Stanley Sessler, and Wood Woolsey are at the Hoosier Art gallery, and at Anderson's are oils by Peter Winthrop Sheffers.

Lovers of modern art will enjoy the interesting show now current at the Katharine Kuh gallery. Called "Paintings by the Leaders of Cubism," it is made up of oils by Braque, Picasso, Juan Gris, and La Fresnaye.

An early Braque, done in 1912, is a cubistic study of broken forms carried out in grays and blacks and is mounted in an unusual oval molding which is set in a mat surrounded by a rectangular frame. The effect produced is highly individual and decorative.

Nearby is a huge study made in 1928 when the artist was engrossed in depicting a variety of textures. He mixed sand with his pigments to gain a certain textural quality, and he also applied paint in heavy ridges, again for the sake of texture.

La Fresnaye, who died in 1925 at the age of 40, does not depart completely from representational painting. His "Diabolo" is a study in forms, cylinders, squares and rectangles. This canvas is interesting, too, from the point of view of color. More vibrant hues are found in a still life, "The Bottle of Port," in which the painter was concerned with the recessional values of planes of color.

A white rectangle in the foreground leads the eye toward the central square of rich crimson and the black form of the bottle. Interest then progresses to a receding green form and finally to a khaki brown rectangle in the far background.

Juan Gris, who also died at the age of 40, in 1927, is represented by several cubist paintings. One is a rhythmic composition of common forms, such as a glass, a newspaper, a bowl of fruit, which the artist has broken at will and redistributed for the sake of design and interest. Another, called "Harlequin," is again a flat break-up of forms done in the cubist manner.

In this same show is a single canvas by Modigliani, "The Black Dress," a portrait of a woman painted in the artist's familiar elongated manner, and tho apparently simple, made up of artfully contrived, graceful V curves, repeated several times. The background has a curious opalescent quality which acts as an excellent foil for the dark figure.

Several bronze figures and an abstract standing figure of a woman in terra cotta, all by the sculptor Archipenko, are placed about the gallery.

The closing date of this exhibition is April 6.

* *

Voters' League Lecture.

The Illinois League of Women Voters will hear a discussion of "National Defense" by Prof. Joseph P. Harris of Northwestern university at its Department day today at Judson court of the University of Chicago.

Numerology
By Evelyn Helmes

March 21, 1941.

Universal Day—Keep the light side to the front today. Chase away the gloom.

April—Those in a one year can get ready now for the coming month, which is to be a five month for them, by hurrying up with the business of getting everything in order so that they will be free to take a trip, have a good time, perhaps time for a little romance, or just to try out new ideas. You don't want to find opportunity knocking at your door and you can't let him in because you haven't your house in order! If you have followed the advice of the four month during March, you can take advantage of the changes due in April. Be ready for a shift in plans when you can experiment if you want before making final decisions on goal and aims for the next nine years. What you do this year is very important in relation to the rest of the cycle, but you don't have to make the decisions final yet, and April offers an opportunity for you to look around.

Would you like to know what kind of a year 1941 will be for you? Send for your personal yearly, monthly, and daily guide.

Send this coupon with 10 cents [in coin] and a stamped, self-addressed return envelope to:
EVELYN HOLMES,
Box 382, General Postoffice,
New York City.
[Please print.]
Name..............................
Birth Date..............................
[Month] [Day] [Year]
Street Address..............................
City and State..............................

GASOLINE ALLEY—TRY, AND DO IT!

TODAY'S RADIO BROADCASTS

ON SHORT WAVE.
[Central standard time.]

BERLIN—7:15 p. m.—News in English; DJD, 11.77 meg., 25.4 m.; DJZ, 11.80 meg., 25.4 m.
ROME—9:00 p. m.—News in English; 2RO3, 9.83 meg., 31.1 m.; 2RO4, 11.81 meg., 25.4 m.; 2RO6, 15.30 meg., 19.6 m.
BERLIN—9:30 p. m.—News in English; DJD, 11.77 meg., 25.4 m.; DJZ, 11.80 meg., 25.4 m.
LONDON—10:15 p. m.—Britain Speaks, GSC, 9.58 meg., 31.3 m.; GSD, 11.75 meg., 25.5 m.; GLS, 6.11 meg., 49.1 m.

CHICAGO FREQUENCIES.

W-G-N—720	WJJD—1130
WMAQ—670	WJOB—1200
WIND—560	WSBC—1210
WBBM—770	WEDC—1210
WLS—870	WMBO—1250
WENR—870	WGES—1360
WAAF—920	WHFC—1420
WCFL—970	WHIP—1480
WCBD—1080	

[*Indicates MBS program.]

MORNING

5:30 A. M.
W-G-N—Breakfast Time Frolic.
6:30 A. M.
W-G-N—Ashland Ave. Hillbillies.
WLS—Morning Devotions.
WBBM—Rise and Shine.
7:00 A. M.
W-G-N—Tuneful Airs.
WCFL—Cheerful Earful.
WMAQ—Suburban Hour.
WJJD—Louis P. Lehman.
WAAF—Breakfast Express.
WBBM—News of Europe.
WLS—Capt. Herne.
7:15 A. M.
W-G-N—Everyday Words.
WLS—Doc Burlingham.
7:20 A. M.
W-G-N—Good Morning.
7:25 A. M.
W-G-N—Nothing but Truth.
7:30 A. M.
W-G-N—Wake Up and Sing.
WLS—Mac and Bob.
WBBM—Musical Clock.
WJJD—Christian Science.
7:45 A. M.
W-G-N—Music with Flavor.
WLS—Jolly Joe.
WJJD—Weather bureau.
7:55 A. M.
WBBM—Aunt Jemima.
8:00 A. M.
W-G-N—Your Morning News.
WJJD—Bosworth Broadcast.
WBBM—Melodies and Menus.
WMAQ—Your Neighbor.
WCFL—Breakfast Club.
8:15 A. M.
W-G-N—Gospel Singer.
8:30 A. M.
W-G-N—Morning Melodies.
WBBM—Brighter World.
WMAQ—Coffee Time.
WLS—Betty Crocker.
8:45 A. M.
W-G-N—Wishing Well.
WBBM—Shopping with the Missus.
WLS—Rangers.
WMAQ—Norman Ross.
9:00 A. M.
*W-G-N—Arthur Godfrey.
WMAQ—Houseboat Hannah.
WCFL—Songs of Romance.
WIND—Start Right.
WBBM—By Kathleen Norris.
WLS—Breakfast Club.
9:10 A. M.
WAAF—Canary Serenade.
9:15 A. M.
W-G-N—The Deacon.
WLS—Vic and Sade.
WMAQ—Morning Moods.
WCFL—King's Jesters.
WBBM—Myrt and Marge.
WIND—Army Enlistment.
9:30 A. M.
*W-G-N—Keep Fit to Music.
WJJD—Parents and Teachers.
WBBM—Step-mother.
WCFL—Mitchell Ayres.
WMAQ—Ellen Randolph.
WLS—Mary Marlin.
WIND—Hawaii Calls.
9:45 A. M.
W-G-N—June Baker, Home Management.
WBBM—Meet the Missus.
WLS—Pepper Young.
WMAQ—Guiding Light.
WIND—Bob and Bonnie.
10:00 A. M.
W-G-N—Tom, Dick, and Harry.
WMAQ—Man I Married.
WCFL—For Women Only.
WAAF—Orchestra Pit.
WBBM—Treat Time.
WLS—Jack Turner.
WIND—Weather bureau.
10:15 A. M.
W-G-N—Don Pedro.
WLS—Friendly Neighbors.
WBBM—Martha Webster.
WMAQ—Against the Storm.
WJJD—Musical Portraits.
WCFL—Don Artiste.
10:30 A. M.
*W-G-N—Bachelor's Children.
WJJD—Dick Baker.
WMAQ—Road of Life.
WBBM—Big Sister.
WLS—Julia Blake.
WMBI—Pastor's Hour.
10:15 A. M.
W-G-N—Linda's Love.
WMAQ—David Harum.
WLS—Live Stock Market.
WBBM—Aunt Jenny's Stories.
WJJD—Melody Market.
WIND—Dance and Romance.
11:00 A. M.
W-G-N—Editor's Daughter.
WCFL—String Ensemble.
WMAQ—Kitty Keene.
WJJD—Food Reporter.
WBBM—Kate Smith.
WLS—Martha Crane.
WHIP—Sanctuary Service.
11:05 A. M.
WJJD—Listen, Ladies.
11:15 A. M.
W-G-N—Quin Ryan.
WMAQ—The O'Neills.
WBBM—When a Girl Marries.
WJJD—Missing Persons.
WCFL—Phil Libby.
11:30 A. M.
W-G-N—Len Salvo.
WMAQ—Farm and Home.
WIND—Dick Baker.
WLS—Dreamer Songs.
WCFL—Eddy Duchin.
WBBM—Helen Trent.
WJJD—Safety Court.
WAAF—Rhythm Revue.
11:45 A. M.
W-G-N—Twig Is Bent.
WBBM—Our Gal Sunday.
WCFL—Don Artiste.
WIND—Bob Atcher.
WAAF—Morning Ballads.

AFTERNOON

NOON.
*W-G-N—We Are Always Young.
WIND—At Your Service.
WBBM—Beautiful Life.
WLS—Dinner Bell program.
WAAF—Symphonic hour.
12:15 P. M.
*W-G-N—Edith Adams' Future.
WMAQ—Tunes and Tips.
WBBM—Women in White.
WIND—Checkerboard Time.
WCFL—Spotlight Songs.
WJJD—Music Please.
12:30 P. M.
W-G-N—Markets.
WJJD—Noonday service.
WCFL—Sophisticated Ladies.
WBBM—Right to Happiness.
12:35 P. M.
W-G-N—Yar Gypsy orch.
12:45 P. M.
W-G-N—R. Ginsburgh's orch.
WBBM—Road of Life.
WMAQ—Doggy Dan.
WLS—Question Box.
1:00 P. M.
W-G-N—Don Norman's Date.
WIND—Italian hour.
WMAQ—Betty Crocker.
WCFL—Man on the Street.
WJJD—Stock market.
WBBM—Young Dr. Malone.
1:15 P. M.
W-G-N—Painted Dreams.
WMAQ—Arnold Grimm.
WJJD—Sports Revue.
WBBM—Joyce Jordan.
WCFL—Meet the Folks.
1:30 P. M.
W-G-N—Marriage Romances.
WCFL—Guess Who?
WJJD—Melody Matinée.
WAAF—Clambake.
WJJD—Melody Matinée.
WBBM—Fletcher Wiley.
WHIP—Going Forward.
WIND—Board of Education.
WMAQ—Valiant Lady.
WLS—Homemaker's prog.
1:45 P. M.
W-G-N—Make Believe Ballroom.
WMAQ—Light of the World.
WJJD—Bill Anson.
WBBM—Home of the Brave.
WIND—Race Results.
2:00 P. M.
WLS—Orphans of Divorce.
WBBM—Mary McBride.
WMAQ—Mary Marlin.
WHIP—We Are Americans.
2:15 P. M.
*W-G-N—Philadelphia orch.
WCFL—King's Men.
WLS—Amanda.
WAAF—Master Melodies.
WMAQ—Ma Perkins.
WBBM—Song Treasury.
2:30 P. M.
WJJD—Board of Education.
WCFL—Music Appreciation.
WBBM—School of the Air.
WMAQ—Pepper Young.
WLS—John's Other Wife.
WCBD—D. A. R. program.
2:45 P. M.
WMAQ—Vic and Sade.
WLS—Just Plain Bill.
WAAF—South American Way.
3:00 P. M.
WENR—Mother o' Mine.
WBBM—Portia Blake.
WMAQ—Backstage Wife.
WAAF—Don Norman.
WJJD—Off the Bookshelf.
WCFL—Danceland.
3:15 P. M.
*W-G-N—Alvino Rey's orch.
WMAQ—Stella Dallas.
WENR—Betty and Bob.
WBBM—We, the Abbots.
3:30 P. M.
*W-G-N—Radio Gossip club.
WENR—Club Matinée.
WMAQ—Lorenzo Jones.
WBBM—Hilltop House.
WIND—Race results.
WJJD—Tea Rhythm.
3:45 P. M.
W-G-N—Mark Love.
WBBM—Kate Hopkins.
WMAQ—Widder Brown.
WENR—Edgar A. Guest.
4:00 P. M.
W-G-N—Friends of American Writers.
WMAQ—Girl Alone.
WJJD—Salonettes.
WAAF—Hollywood Murmers.
WIND—Sport Flashes.
WBBM—The Goldbergs.
WENR—Yours Truly.
4:15 P. M.
W-G-N—Uncle Harry.
WBBM—The O'Neills.
WMAQ—Lone Journey.
4:30 P. M.
W-G-N—Lone Ranger.
WBBM—Don Artiste.
WMAQ—Guiding Light.
WENR—Josh Higgins.
WAAF—Salon concert.
WJJD—Down Melody Lane.
WMBI—Hebrew Christian program.
4:45 P. M.
WMAQ—Beautiful Life.
WBBM—Scattergood Baines.
WENR—Midstream.
5:00 P. M.
W-G-N—Sensation Syncopation.
WBBM—Man on the Street.
WMAQ—Of Human Bondage.
5:15 P. M.
W-G-N—Orphan Annie.
WMAQ—Musical Memories.
WBBM—Hedda Hopper.
WENR—The Barton Family.
WCFL—Loretta.
WJJD—Friday Roundup.
5:30 P. M.
W-G-N—News.
WMAQ—Jack Armstrong.
WCFL—Guess Who.
WENR—Drama Behind News.
WJJD—Supertime Frolic.
WIND—Eddy Chase.
WAAF—Range Songs.
5:35 P. M.
W-G-N—Evening Serenade.
5:45 P. M.
*W-G-N—Capt. Midnight.
WBBM—World Today.
WMAQ—Fort Pearson.
WENR—Tom Mix Shooters.
WCFL—Jack Kelly's orch.
WAAF—Dinner Music.

EVENING

6:00 P. M.
W-G-N—Dr. Preston Bradley.
WENR—Radio Fanfare.
WMAQ—Sweet and Spanish.
WBBM—Amos 'n' Andy.
WIND—Music Box.
6:15 P. M.
W-G-N—Bob Elson.
WCFL—Musical Motorcade.
WENR—Concert Miniature.
WBBM—Lanny Ross.
6:30 P. M.
W-G-N—Capt. Herne.
WBBM—Dance Design.
WCFL—Hal Totten.
WIND—Songs for Supper.
WMAQ—Henry Cook.
6:45 P. M.
*W-G-N—Inside of Sports.
WBBM—Dr. Preston Bradley.
WCFL—Miracles.
WLS—Frazier Hunt.
WHFC—Irish Hour.
7:00 P. M.
W-G-N—Ted Fio Rito.
WMAQ—Lucille Manners.
WBBM—Kate Smith.
WIND—Lecture Hall.
7:15 P. M.
W-G-N—The Superman.
WCFL—Mission Melodies.
WIND—Hans Muenzer.
WLS—Discussion club.
7:30 P. M.
*W-G-N—Laugh 'n' Swing.
WLS—Death Valley Days.
WMAQ—Information, Please.
WCFL—Labor Flashes.
WIND—Irving Pflaum.
7:45 P. M.
WCFL—Swing It.
8:00 P. M.
*W-G-N—Gabriel Heatter.
WCFL—Novena service.
WAMQ—Waltz Time.
WBBM—Great Plays.
WENR—Gang Busters.
WIND—Scattergood Baines.
8:15 P. M.
W-G-N—Quin Ryan's News.
8:30 P. M.
*W-G-N—I Want a Divorce.
WIND—Eddie Chase.
WBBM—Playhouse.
WMAQ—Everyman's Theater.
WENR—Your Happy Birthday.
9:00 P. M.
*W-G-N—Raymond G. Swing.
WBBM—Jimmy Evans.
WMAQ—Wings of Destiny.
WENR—Louis vs. Simon.
9:15 P. M.
W-G-N—Griff Williams.
WCFL—Music America.
9:30 P. M.
W-G-N—Harold Stokes Presents.
WMAQ—Alec Templeton.
WBBM—Al Pearce.
9:45 P. M.
WCFL—Familiar Melodies.
10:00 P. M.
W-G-N—Art Kassel.
WIND—German hour.
WENR—Ten o'Clock Final.
WMAQ—Pleasure Time.
10:15 P. M.
W-G-N—Chicago at Night.
WBBM—Sister Emmy.
10:30 P. M.
W-G-N—Griff Williams.
WMAQ—Lou Breese.
WIND—Swedish program.
WHFC—Irish Hour.
WCFL—Music Lovers' prog.
10:45 P. M.
W-G-N—Dick Jurgens.
WBBM—Norman Thomas.
11:00 P. M.
W-G-N—Late News.
WIND—Dance Time.
WBBM—Music Masterworks.
11:15 P. M.
*W-G-N—Senator Gerald P. Nye.
WENR—Bob Crosby.
11:30 P. M.
*W-G-N—Eddy Duchin.
WBBM—Bob Knight's orch.
WCFL—Club Midnight.
MIDNIGHT.
W-G-N—Ray Heatherton.
WENR—Music You Want.
WEDC—Humans of Fate.
WIND—Nite Watch.
WMAQ—Midnight Serenade.
WCFL—1000 Club.
12:30 P. M.
*W-G-N—Art Kassel's orch.
WENR—Bobby Ramos.
WBBM—Lionel Hampton.
1 A. M.
*W-G-N—Ted Fio Rito.

Today's Features

ON W-G-N.

At 9:30 p. m. W-G-N will continue the radio preview of the Northwestern university Waa-Mu club show, "Wait a Minute," on the première broadcast of Harold Stokes Presents. Edna O'Dell, W-G-N vocalist; Jack Haskell, Waa-Mu baritone; the Campus choir, and the W-G-N Dance orchestra, directed by Harold Stokes, will be heard.

Edna O'Dell.

A concert by the Philadelphia orchestra, directed by Eugene Ormandy, is scheduled at 2:15 p. m.

A special broadcast honoring the winner of the annual award of the Friends of American Writers, will be aired at 4 p. m. Mrs. Charles H. Stresenreuter, president of the organization, will present the prize to Marcus Goodrich for his book "Delilah."

Constance Bennett, movie star will be heard over W-G-N and the Mutual network at 8:30 p. m. on the I Want a Divorce program. She will take the place of the regular star, Joan Blondell, who is vacationing.

An address by Senator Gerald P. Nye entitled, "No Further Steps Toward War," will be broadcast over W-G-N and Mutual at 11:15 p. m.

ON OTHER STATIONS.

7 p. m.—WMAQ—Lucille Manners, Ross Graham, and Frank Black's orchestra.
7—WIND—Columbia Lecture hall.
7—WBBM—Kate Smith, with the Aldrich Family.
7:30—WMAQ—Information Please, with Roland Young and Deems Taylor.
8—WBBM—Great Moments from Great Plays—"Outward Bound."
8—WENR—Gang Busters.
8—WMAQ—Waltz Time.
8:30—WBBM—Playhouse, with Dick Powell and Wendy Barrie in "Excess Baggage."
8:30—WMAQ—Everyman's Theater—"The Listener."
9—WENR—Fight—Joe Louis vs. Abe Simon.
9:30—WMAQ—Alec Templeton Time.
9:30—WBBM—Al Pearce's Gang.

Meetings Today

Chicago Woman's Aid—10:30, Mrs. Raymond S. Simons, "Your Job as a Citizen." 12, breakfast, Dr. Erich Uhlmann, director tumor clinic, Michael Reese hospital, "Conquering Cancer?"

Junior Division of Protestant Women's Service club—12:30, Southern Tea shop, luncheon, annual bridge party.

Woman's City club—1, Miss Pearl M. Hart, "The Amendment to the Criminal Code to Give the Juvenile Court Jurisdiction of Offenders to Age 16." 2, Prof. E. W. Puttkammer, "Ward-Rennick Parole Bill."

Illinois Federation of Women's Clubs—1:30, radio department.

Chicago Woman's club—2:30, organization meeting of civilian national defense hygiene committee, speakers Dr. Bertha Shafer, director Illinois Social Hygiene league; Dr. Clarence W. Hall, magazine editor.

Woman's University club—6:30, dinner, Miss Mary Bailey, assistant United States district attorney, "The Menace of Narcotics."

Friends of Mexico—7, Hull House, discussion, "The Mexican Revolution."

American Association of University Women—8, Alliance Francaise, Dr. Cecilia Payne-Gaposchkin, astrophysicist, "Responsibilities of the Educated Woman."

Chicago Chapter 43, Women of the Moose—8, Chapter Night program.

Sorority Benefit Musical.

The South Side Chicago alumnae of Kappa Delta sorority will sponsor a benefit musical this evening in the Lambda chapter house at Northwestern university. Marjorie Morgan, soprano, will present a "Tuneful Travelogue of Old Mexico," and Prof. C. C. Cunningham of the university's school of speech will offer "Twisted Language."

DON'T MISS
DR. PRESTON BRADLEY
TONIGHT
"DEMOCRACY MUST AND WILL WIN"
WBBM 6:45

Slenderizing Jacket Outfit

WOMAN'S AND MISS' DRESS.

Those unwanted extra pounds seem to vanish when one wears a dress such as this one. The paneling performs the miracle, while the front buttoning further lends the illusion of slimness. There's a companion jacket if you want to make an ensemble of this simple frock, which is as pretty in cottons and linens as it is in silk.

Style No. 2862 is designed for sizes 14 and 16, and 36, 38, 40, 42, 44, 46, and 48 inch bust measurements. Size 36 requires 3½ yards of 39 inch material for bolero and skirt, with 1½ yards of contrasting ... bodice; 3⅜ yards for short sleeved dress only.

Each pattern costs 10 cents.

Address orders for Clotilde patterns to Chicago Tribune, P. O. Box 537, Grand Central annex, NEW YORK CITY, including 10 cents in stamps or coin (coin preferred—wrap it carefully) for each pattern ordered. IMPORTANT! Be sure to state clearly the number of the pattern and the size desired, and write your name and address plainly.

★ Your Stars Today ★
By WYNN

Friday, March 21.

Many urges to action, with fair judgment also in today's frame; but don't be satisfied with merely fair judgment—check everything against false desires and unnecessary haste before being definite. Regard well all new slants that appear.

Your Year Ahead.

Your year ahead warns against gullibility, exaggeration of feeling for others, if this is your birthday. Care in law, partnerships, too. Status in own community, with close relatives, subject to adjustments. Danger: June 13 to July 3.

Tomorrow.

Good for progress during business hours; then avoid pessimism.

Do you want an individual interpretation for your own personal date? Send 10c for your 1941 horoscope to WYNN, Tribune Astrologer, 286 Fifth Avenue, New York, N. Y. Write plainly your name, date of birth, and address.

DINNER SET
COUPON
Unit No. 7 and No. 6
This coupon or a copy of it, and 54c plus 2c to defray tax expense entitles you to this week's Unit of the Parisian Center Dinner Set consisting of
1 OPEN VEGETABLE DISH AND 1 FRUIT DISH
DON'T MISS THIS CHOICE UNIT
NOTE: You may also use this Coupon to get last week's Unit (No. 6) upon the payment of 54c plus 2c to defray Tax expense for EACH Unit.
MAIL ORDERS: Add 15c to Postal Money Order to cover postage and handling within 300 mile radius. Address to:
BEACONSFIELD CHINA
705 S. Wells St., Chicago. Har. 8012

[ADVERTISMENT]
Now Amazing Proved Hygienic Protection for Married Women
Thousands upon thousands of women have now learned to use a sensational, scientific discovery for hygienic purposes. This boon to womankind is not a poison, yet actually kills germs at contact. It is called Zonite, and its action is amazing when used for feminine hygiene. It instantly kills germs and bacteria on contact, yet it is proved safe—will not harm delicate tissues. And Zonite deodorizes—assures daintiness. Helps keep one fresh, clean and pure. So successful has Zonite been that over 20,000,000 bottles have already been used. Get Zonite from your druggist today. It's surprisingly easy and economical to use. Ideal for feminine hygiene. Follow the simple directions and enjoy proved hygienic protection that you may never have known before.

Adventure Campers Receive Their First Dental Examinations

Ten boys went willingly over to Chase House settlement, 211 South Ashland avenue, last night to see a dentist. Dr. William I. McNeil, president of the Chicago Dental society, and Dr. Melford E. Zinser, chairman of the Chicago Outdoor league, gave the dental examinations as a prelude to the league's season of adventure camping which will begin April 25 at Lake Delavan, Wis. The league was organized last June to find camping sites for city boys who can't afford to pay for an outdoor vacation. Last summer Dr. Zinser discovered that sometimes the "adventure campers" couldn't chew their own cooking. The result is the current series of dental examinations to be conducted in the city's settlements.

* *

James Hamilton Lewis Portrait to Be Unveiled

Springfield, Ill., March 20 (AP).—A portrait of the late U. S. Senator James Hamilton Lewis, who died in office April 9, 1939, will be dedicated at unveiling ceremonies in the state house rotunda next Tuesday. The painting, by Louis Betts, was ordered by the 61st general assembly, which appropriated $7,500 to pay for it. The unveiling committee of legislators is headed by Lieut. Gov. Hugh W. Cross and Speaker Elmer J. Schnackenberg.

OPENS MONDAY at 8:30 P. M.
ICE FOLLIES of 1941
The Show Called "ZIEGFELD ON ICE" by Saturday Evening Post
RETURN ENGAGEMENT
14 DAYS ONLY
to April 6th
SEATS NOW: $1.10, $1.65, $2.20, $2.75 (tax incl.). Arena box office and The Hub, Corner State and Jackson.
DEL. 8500 ARENA 400 E. ERIE

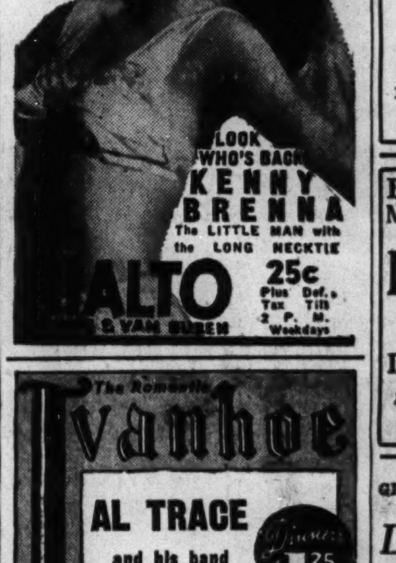
MARY GRANT
PEANUTS BOHN
ALL NEW
LOOK WHO'S BACK
KENNY BRENNA
THE LITTLE MAN WITH THE LONG NECKTIE
RIALTO 25c

The Romantic Ivanhoe
AL TRACE and his band
featuring HOLLY SWANSON "7 Feet of Fun"
BETTY BARR
THE FOUR BARDS
3000 N. CLARK ST.

GRANDFATHER'S FOLLIES
TED FIO RITO AND HIS ORCHESTRA
at the Blackhawk
RANDOLPH AT WABASH

GET HEP TO THE JIVE AT
BROADWAYS
72 EAST OAK—DEL. 9474
featuring
GLADYS PALMER
Internationally Known Queen of the Ivories
AND OTHERS

Examinations Announced for Teachers' College

Examinations for entrance to Chicago Teachers' college and promotional tests for regularly assigned teachers of the public schools were announced for next month by the board of education yesterday. Candidates for the college must be high school graduates between 16 and 30 years old, or college graduates. Examinations for college graduates will be held June 28. For high school graduates, tests will be on June 14 and June 21.

AMUSEMENTS.

LAST 3 DAYS THRU MAR. 23
MATS. SAT. & SUN.
Largest Icetravaganza to Ever Appear at the Chicago Stadium
DIRECT FROM SENSATIONAL SEASON'S RUN—ROCKEFELLER CENTER THEATRE, NEW YORK
Sonja Henie and Arthur Wirtz Present
"IT HAPPENS ON ICE"
ENTIRE ORIGINAL CAST OF 100
Beautiful Girls! Beautiful Costumes!
ALL THE WORLD'S GREATEST STARS IN ONE SHOW!
★ HEDI STENUF ★ LE VERNE ★ CALEY SISTERS ★ MARY JANE YEO ★ ATKINSON & HAINES ★ DEAN & BERG ★ RONA & CLIFF THAELL ★ LEE & SLAGLE ★ "SKIPPY" BAXTER ★ FRITZ DIETL ★ DR. A. DOUGLAS NELLES ★ FREDDIE TRENKLER ★ EDWINA BLADES
60 GORGEOUS SKATING BEAUTIES
and the Show Stopping Four Bruises
PLUS
Broadway's JOE COOK
Designed by NORMAN BEL GEDDES
at a COST OF $225,000
3500 SEATS AT 75c
3200 SEATS AT $1.25
Others at $1.65, $2.20; Boxes $3.30
On Sale at BOND'S, 65 West Madison; STADIUM GRILL, 1800 W. Madison, SEEley 5300; and MARSHALL FIELD & CO.
CHICAGO STADIUM

ORCHESTRA HALL | TONIGHT AT 8:15 SATURDAY MAT. 2:30
Burton Holmes
WONDERS OF THE WEST IN OUR United States
ALL NEW (PRODUCED DURING SUMMER OF 1940)
ALL IN KODACHROME NATURAL COLOR
Tickets: $1.10, 85c, 45c, Incl. Tax
EXTRA! BY REQUEST
MR. HOLMES WILL PRESENT
"The ENGLAND WE KNEW"
NEXT FRIDAY EVE. AT 8:15

GRAND OPERA HOUSE POSITIVELY LAST WEEK
Final Performance Tomor. Eve., Mar. 22
MAT. TOMORROW
BEST SEATS $1.65
Sigmund Romberg's Tuneful Operetta
The STUDENT PRINCE
Famous Singing Male Chorus
BEG. MON., MARCH 31—SEATS NOW
Arsenic and Old Lace
LAURA HOPE CREWS—ERICH VON STROHEIM
Eves. Exc. Sun., $2.75, $2.20, $1.65, $1.10; Wed. & Sat Mats. $2.20, $1.65, $1.10, 55c.

MUST LEAVE MARCH 29
Funnier Than "3 Men on a Horse"
"SEE MY LAWYER"
—with—
Mary Rolfe, Robin Raymond, Willie Shore, Jack Sheehan and Nat Cantor
One Whole Year on Broadway
SATURDAY MAT., 2:30 P. M.
Special Sunday Matinee, 3 p. m.
Eves. $1.10 to $2.75; Mats. 55c to $2.20
SELWYN

BLACKSTONE 2ND YEAR
MAT. TOMORROW—$1.10-$2.20
Oscar Serlin Presents Clarence Day's
Life With Father
Made into "The Perfect Comedy"
By Howard Lindsay and Russel Crouse
with
Lillian Gish & Percy Waram
Evenings at 8:30—$1.10 to $2.75; Pop. Mat. Wednesday, 2:30—55c to $2.20
300 GOOD SEATS AT EVERY PERFORMANCE $1.10

BERTHA OTT ANNOUNCES
GREAT NORTHERN THEATRE SUNDAY at 3:30
THEREMIN RECITAL
Lucie Bigelow Rosen
Seats Office Bertha Ott or Field's.

ORCHESTRA HALL Next MONDAY MAR. 24 AT 8:30
CONCERT
AMPHION CHORUS of FARGO and MOORHEAD
DANIEL L. PRESTON, Conductor
Seats Box Office or Marshall Field & Co.

ERLANGER 3 WEEKS ONLY Tonight 8:30
Mats. Tomorrow & Sunday—55c to $1.10
DANTE
WORLD'S GREATEST MAGICIAN
with MIO-YO-MILLER and cast of 35 in the Fantastic Magic Revue
—SIM—SALA—BIM—
Nights 55c-$2.20; 350 Orch. Seats $1.65
MAT. Sat.-Sun. 55c-$1.10 Entire Orch. $1.10

My Sister Eileen
"Completely delightful."—Tribune.
"Enormously funny."—Herald-Am.
"A carnival of hilarity."—Times.
HARRIS MATINEE TOMORROW Selling 6 Weeks Ahead
Nightly Incl. Sunday, $1.10-$2.75; Wed. & Sat Mats. 55c-$1.65
MAIL ORDERS FILLED PROMPTLY

Mat. Tomorrow—40c-75c-$1.00
NEW PINS & NEEDLES
STUDEBAKER

[ADVERTISMENT]
AROUND OUR TOWN
. . . "Cheese, Please"!

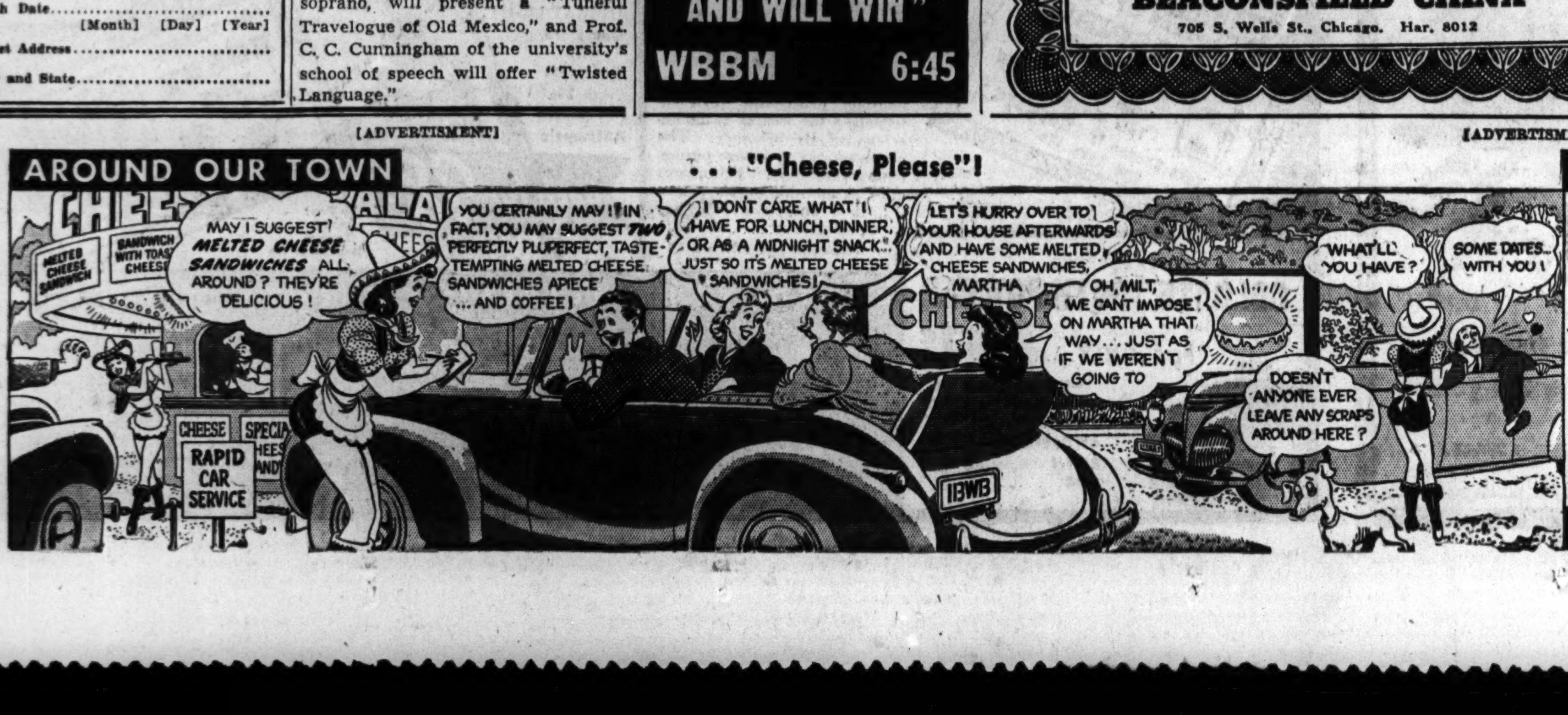

All in favor of flavor . . . say CHEESE!
Melted Cheese Sandwiches
Just make regular American Cheese Sandwiches and butter the bread slices generously outside as well as inside. Brown them slowly on both sides in a hot skillet in which a pat of butter has been melted. Presto, you have delicious Melted Cheese Sandwiches.
Here's a flavor treat that will tempt the appetites of your family or guests at any hour... just one more proof that Cheese is your most versatile helper when it comes to planning menus. Serve Cheese... it's America's delicious mealtime habit!
AMERICAN DAIRY ASSOCIATION

E. CHICAGO'S ALL IN A DITHER OVER GOLD HOARD TALE

Saw $5,667,200 Worth at Plant, Says Tax Agent.

There was a lot of talk in East Chicago, Ind., last night about reports that 460 bars of gold valued at $5,667,200 had been found in one of the industrial plants there. The citizens there didn't know what to think, or whom to believe.

On the one side the stories were branded as a fantastic hoax by industrial officials. On the other they were sworn to as true by a taxing official who says he saw bars of gold.

It's News to Treasury Men.

Meanwhile, United States treasury officials in Chicago, who presumably would know of such a vast find, said it was news to them. Under the law newly mined or extracted gold must be turned over to the government. The price paid is $35 an ounce.

According to the stories, Leon Granger of Hammond, who is assessor for North township, came across the gold last Monday while making a survey in an East Chicago factory for personal property tax purposes.

The stories said the gold had been extracted from crude ores intended primarily for industrial uses. Granger, it was related, counted 460 bars, weighing 22 pounds each. This would mean a total of 10,120 pounds, or 161,920 ounces. At the rate of $35 an ounce, the value would be $5,667,200. The gold, it was said, was removed to Chicago in United States treasury trucks.

Says He Counted the Bars.

"I saw the gold myself and counted the bars," Assessor Granger insisted.

It is a matter of official record that he wrote to the Indiana state tax commission in Indianapolis, asking what valuation he should place on the bullion, and that he was instructed to set it at $25 an ounce. This was done on the theory that further necessary refining would reduce the gold's value below the normal $35. On the lower estimate the personalty tax would amount to $120,000, it was said. Henry S. Murray, tax commission chairman, admitted the exchange of correspondence with Granger.

Industrial officials scoffed at the stories. One described them as a "myth completely distorted." Another said a thimbleful of gold a year would be a big yield from all the ore refined in East Chicago.

Lone Gunman Takes $215 in West Side Hotel Holdup

A lone armed bandit entered the Chatfield hotel, 3333 Washington boulevard, and robbed three men of $215 in cash early today. He obtained $100 from Joseph Siegal, the owner; $35 from Jacob Friedman, a patron, and $80 from Current Jones, a clerk.

Re-enact DAR Chapter Founding

Mrs. James Wilson (left) portraying Miss Frances Willard, and Mrs. V. M. Hollopeter as Mrs. Potter Palmer, as they took part yesterday in the re-enactment of the founding of the Chicago chapter of the DAR, which was the original unit of the national society.

[TRIBUNE Photo.]

Several Hundred Meet

Seventeen Daughters of the American Revolution in the plumed hats and ermine stoles of 1891 yesterday reënacted the founding of the Chicago chapter, original unit of the national society. Several hundred members assembled at the Stevens hotel 50 years to the day after the organizing meeting of the chapter heard the first discussions of the new society's aims repeated word for word as recorded in the minutes.

Mrs. Potter Palmer, president of the board of lady managers of the Chicago World's Fair and an honorary member of the chapter, was hostess at the first meeting at the board's headquarters. Miss Frances Willard and Miss Cornelia Lunt were among others depicted in the scene.

The patriotic work of the Daughters thruout two wars and their citizenship and educational activities among aliens and young people also were demonstrated in the pageant. Afterward early members, among them Mrs. Frank Fuller, who joined in October, 1891, and former regents took part in lighting the candles on a giant birthday cake. Miss Florence Deneen, present regent, presided.

THIEVES CARRY OFF MORGUE'S 2 ENTRANCE LAMPS

In the still of the early dawn yesterday, some thieves stopped at the Polk street entrance to the county morgue and stole two bronze pedestal lamps which adorned the entrance.

The lamps, which have not been used for several years as the Polk street entrance to the morgue is kept locked at night, were said to be worth several hundred dollars. The thieves unbolted them from cement bases and then cut the electric wires. Each lamp is about four feet high and weighs more than 50 pounds. Day attendants found them missing when they reported for work. The police were admittedly puzzled, but said they would look for the culprits.

WESTERN G. O. P. LEADERS TO MAP COURSE FOR 1942

Indianapolis, Ind., March 20 [Special].—Republican state chairmen and vice chairmen from midwestern and western states will begin a two day meeting here tomorrow to consider organization plans for the 1942 congressional elections.

The gathering will be a continuation of one held early in February in Omaha, Neb., and also will be a caucus for the meeting of the G. O. P. national committee in Washington on Monday.

Representative Joseph W. Martin Jr. of Massachusetts, Republican national chairman, will attend tomorrow's meeting. Dispatches from Washington today reported that former Gov. Frank O. Lowden of Illinois had telegraphed Martin from Tucson, Ariz., urging the latter to retain the chairmanship.

MOTHER BUYS GAS RANGE TO KILL 3 CHILDREN, SELF

Muncie, Ind., March 20 (AP).—The bodies of Mrs. Rose Dinkins, 39, and her three children were found in their home today with nine notes, one of which said the writer wished "to spare the little folks the hell on earth I have endured."

The four had been overcome by gas from a stove which Mrs. Dinkins had installed in her home only last Monday. Coroner Gailon Stephens said they apparently died that night.

The children, Rose Marie, 11; Leroy, 9, and Vivian, 7, had attended school Monday.

Mrs. Dinkins was divorced from her husband, who is believed to be living somewhere in Arizona. Mrs. Dinkins had eked out a living for herself and the children by washing clothes.

COURT DILEMMA: COUPLE'S BATTLE IS OR ISN'T OVER?

Attorneys for the Gottfried O. Mayers were divided yesterday over whether the couple had become reconciled. At a hearing on Mayer's divorce suit charging his wife, Ruth McKenna Mayer, 30 years old, with drunkenness, Attorney Edgar A. Jonas, representing him, insisted they were. Attorney Edward A. Zimmerman, representing her, insisted they weren't.

Gottfried O. Mayer.

Judge John C. Lewe, who conducted the hearing, continued the case until next Thursday to see if Mayer, 33, vice president of Oscar Mayer & Co., packers, really has become reconciled with his wife.

Mrs. Mayer has filed a cross bill charging misconduct, desertion, and cruelty. Her attorney said that if the reconciliation fails, he will file an amended complaint containing details of Mayer's alleged misconduct. The Mayers, who are living at 2505 Orrington avenue, Evanston, were married in 1935 and separated Oct. 17, 1940. They have three children.

Gerber to Assist in Trial of 35 in Alky Smuggling

The department of justice yesterday authorized the temporary assignment of Martin S. Gerber, assistant United States attorney in charge of liquor law prosecutions here, to the staff of John C. Lehr, United States attorney in Detroit, Mich. Gerber will assist in preparing the government's case against 35 members of an alcohol smuggling ring.

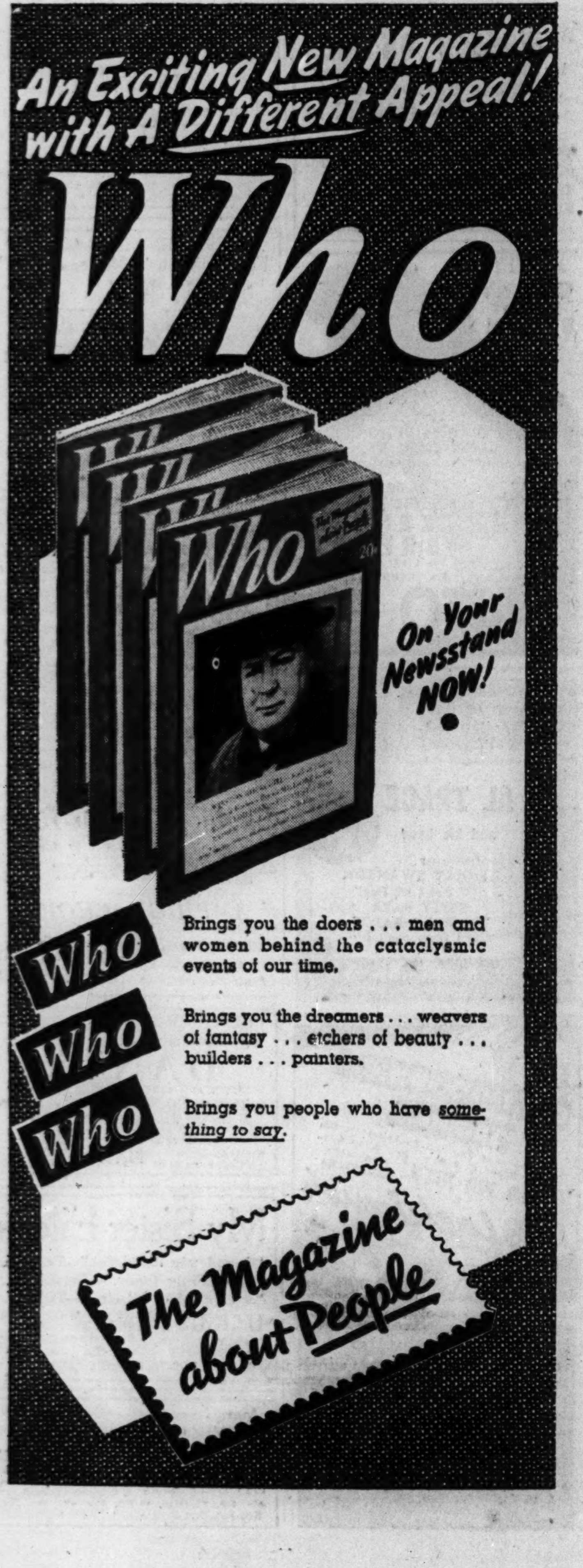

Chicago Daily Tribune
THE WORLD'S GREATEST NEWSPAPER

for faster service 3 TRIBUNE phone numbers
SUPerior 0200 Public Information Service
SUPerior 0260 Sports Bulletin Service
SUPerior 0100 Want Ads—General Business

FRIDAY, MARCH 21, 1941.

NEW YORK'S BOXERS OFF TODAY FOR CHICAGO

HAWKS DEFEAT CANADIENS, 2 TO 1, IN PLAYOFF OPENER

MAX BENTLEY'S 3D PERIOD GOAL ENDS DEADLOCK

Resume Tomorrow in Montreal.

Starting Right

CHICAGO [2].		MONTREAL [1].
Lo Presti	G.	Gardiner
Mackay	L.D.	Portland
Cooper	R.D.	Graboski
M. Bentley	C.	Quilty
D. Bentley	L.W.	Blake
March	R.W.	Benoit

SPARES.

Chicago—Wiebe, March, Papike, Hergesheimer, Mariucci, Dahlstrom, R. Carse, Seibert, Chad, Allen.

Montreal—Goupille, Smith, O'Neil, Getliffe, Chamberlain, Lach, Adams, Singbush, Demers.

FIRST PERIOD.

Scoring—Lach, 8:14; Allen [Dahlstrom], 16:21.

Penalties—Graboski, Cooper, Singbush.

SECOND PERIOD.

Scoring—None.

Penalties—Graboski, R. Carse, Cooper, D. Bentley.

THIRD PERIOD.

Scoring—M. Bentley [D. Bentley, March], 7:57.

Penalty—Portland.

Referee—Stewart. Linesman—MacVeigh.

BY CHARLES BARTLETT.

The Chicago Blackhawks, a hockey team armored with arnica, bandages, and the old college try, last night thrilled 12,306 of their clients with a 2 to 1 triumph over the vigorous young Montreal Canadiens in the Chicago Stadium in the first game of their two-out-of-three Stanley cup series. The Hawks thus go to the second game, set for tomorrow evening in the Montreal Forum, with the knowledge that they are one up on the youthful Frenchmen, and even tho the Canadiens should win, they must return to the Stadium come Tuesday for the decisive game.

Last night's battle definitely was one for keeps, as evinced by the checking and charging indulged in by both clubs. Referee Bill Stewart meted out eight penalties for the 60 minutes of action, and there was at least one dandy bout, three promising ones and the spectacle of a Canadien being sledded off of the ice on one of the red Stadium chairs at the end of the game.

He's Only Stunned.

The passenger in the improvised stretcher was Elmer Lach, an active lad who stole the Montreal offensive honors from the gifted Toe Blake and the precocious Johnny Quilty. Lach was knocked into a semi-comatose state in a mixup just as the game ended, but was not seriously injured and left the Stadium under his own power.

Lach was the fellow who gave the Canadiens a lead in the ninth minute of the first period and then had to be escorted from the ice near the end of the second, yet popped up again to annoy the Hawk defense in the final session.

Bentley Is the Hero.

It was Max Bentley, shunted off to Kansas City earlier in the season for a spell, who delivered the third period goal that sent the Stadium audience into an uproar. The assists on that valuable maneuver were drawn by his own brother, Doug, and by a little man named Harold March. The three made up one of the transformed lines that Manager Paul Thompson was forced to juggle in order to even up the injuries which cost him the services of Bill Thoms and Bill Carse, not to mention Defense Man Art Wiebe.

Max Bentley's goal would have been very handy in any competition, but it wouldn't have meant much without its predecessor, a blazer from the blue line from George Allen. His blistering shot kicked off of Goalie Bert Gardiner's right toe, much to the amazement of that young man, who had already halted four fine shots by Allen. This feat was recorded in the 17th minute of the first period, thereby tying the score.

TABOR, RED SOX STAR, SUSPENDED; FINNEY GETS JOB

Sarasota, Fla., March 20 (AP).—Jim Tabor, third baseman of the Boston Red Sox, was suspended indefinitely today by Manager Joe Cronin for repeated violation of training rules. Until further notice Lou Finney will be the regular third baseman, Cronin said.

"Tabor hasn't had the best interests of the club at heart," Cronin explained. "He has repeatedly ignored warnings and broken training rules."

Hockey Play-offs

LAST NIGHT'S RESULTS.

SERIES A.
Boston, 3; Toronto, 0.

SERIES B.
Detroit, 2; N. Y. Rangers, 1.

SERIES C.
Chicago, 2; Montreal, 1.

MOON MULLINS—PLUSHIE 'D RATHER PLAY HANDIES

CUBS COLLECT 18 HITS; BEAT PIRATES, 9 TO 2

Novikoff Gets Going at Last; Hits Homer.

BY EDWARD BURNS.
[Chicago Tribune Press Service.]

Los Angeles, Cal., March 20.—The Cubs, who had been somewhat downcast by four losses to the Philadelphia Athletics and not too cheerful about a victory over the White Sox in which they made no earned runs, got back in their own league today and found things delightful. They beat the Pittsburgh Pirates, 9 to 2, on 18 hits in the first of six exhibition games between the two National league rivals before they open the season in Wrigley field, Chicago, April 15.

Enhancing the elation over the Cubs' first earned victory of the exhibition season was the performance of Claude Passeau, who probably will pitch against the Pirates on opening day. Claude allowed only two hits and walked none in five innings. Maurice Van Robays singled in the second inning and went down in a double play and Deb Garms singled in the fourth inning, but never got to second.

Mooty Yields First Run.

Jake Mooty replaced Passeau and struck out the first two batsmen to face him, but forthwith gave up the Pirates' first run on a walk to Garms, a wild pitch, and a single by Elbie Fletcher. Garms also scored the other run after a walk and a wild pitch. Swede Erickson pitched the ninth and retired the side in order, the effort including two strikeouts.

There were other items of cheer: Lou Novikoff got going at last. After the strong boy had failed in the first two innings against Rip Sewell, he busted a homer off Dick Conger in the fourth. Later on he drove in a run with a single off Conger. Joe Bowman struck him out in the seventh.

Herman Makes Up for Error.

Bill Herman, who erred on the first play of the game, got sore and thereafter performed brilliantly both at field and at bat. He accepted nine chances and knocked three singles in

[Continued on page 27, column 7.]

Hits Aplenty!

PITTSBURGH.	Ab	R	H	RBI	P	A	E
Stewart, rf, cf	4	0	0	0	2	0	0
Garms, 3b	2	2	1	0	2	3	0
Kiner, 1b	1	0	0	0	1	0	1
Yount, lf	0	0	0	0	0	0	0
Simpson, rf	1	0	0	0	1	0	0
Fletcher, 1b	3	0	1	1	7	1	0
Vaughan, ss	3	0	1	0	1	3	0
Van Robays, lf	3	0	1	0	2	1	0
DiMaggio, cf	3	0	0	0	1	0	0
Martin, 2b	4	0	1	0	2	1	0
Lopez, c	3	0	0	0	4	1	0
Sewell, p	1	0	0	0	0	0	0
Conger, p	1	0	0	0	0	1	0
Anderson, ss	1	0	1	1	1	1	0
Bowman, p	2	0	0	0	0	0	0
Leip, p	0	0	0	0	0	1	0
	32	2	6	2	24	13	1

CHICAGO	AB	R	H	RBI	P	A	E
Hack, 3b	5	1	1	1	3	0	0
Russell, 1b	3	1	1	0	6	0	0
Novikoff, lf	4	2	2	2	1	0	0
Nicholson, rf	4	1	1	0	1	0	0
Dallessandro, cf	4	2	2	3	1	0	0
Herman, 2b	5	1	4	1	2	7	1
Todd, c	5	0	1	2	9	0	1
Stringer, ss	5	1	4	1	4	1	0
Passeau, p	1	0	0	0	0	1	0
*Cavarretta	1	0	1	0	0	0	0
Mooty, p	0	0	0	0	0	0	0
¶Waitkus	1	0	1	0	0	0	0
Erickson, p	0	0	0	0	0	0	0
	38	9	18	9	27	9	2

*Batted for Passeau in fifth.
¶Batted for Mooty in eighth.

Pittsburgh	000	001	010	—2
Chicago	401	120	10*	—9

Two base hits—Todd, Vaughan. Home run—Novikoff. Stolen bases—Dallessandro. Double play—Anderson to Leip to Kiner. Left on bases—Pittsburgh, 8; Chicago, 12. Struck out—Sewell, 2; Passeau, 2; Mooty, 5; Erickson, 2; Bowman, 1. Bases on balls—Sewell, 4; Conger, 3; Mooty, 4. Hits—Sewell, 6 in 3 innings; Passeau, 2 in 5; Conger, 7 in 3; Mooty, 4 in 3; Bowman, 2 in 1; Leip, 3 in 1; Erickson, 0 in 1. Wild pitches—Mooty, 2. Winning pitcher—Passeau. Losing pitcher—Sewell. Passed ball—Todd. Time—2:29. Umpires—Pinelli and Ballanfant.

In the Wake *of the* News

BY ARCH WARD.

TWO high school boys, both newcomers to intercity Golden Gloves, may provide the highlight of the 14th annual match between the champions of America's two leading cities in Chicago Stadium Wednesday night. . . . New York's representative is 16 year old Lester McGowan, who comes from Buffalo's famous 1st ward, the sector that gave Jimmy Slattery to professional boxing 15 years ago. . . . Dick Menchaca, Texas high school lad who was floored by home sickness after winning the 118 pound title a year ago, will be in Chicago's corner. . . . Menchaca has overcome nostalgia this time and is training with the squad at the Illinois A. C. . . . Bob Sturgeon, Cub infielder, fished daily off the pier in front of the Cubs hotel on Catalina Island, but threw back each catch as soon as he pulled it in. . . . "I hate to see a fish gasp and suffer," he explained. . . . Vance Page also fished daily, but always gave his catch to seagulls which came to know him well. . . . For the first time in years, St. Louis newspapers have some of their first string writers covering the Browns instead of the Cardinals. . . . Steve Owen, coach of the New York Football Giants, plans to call his players for practice Aug. 1 so that he can break some of the freshmen into his system before they join various All-Star squads in mid-August. . . . Ky Ebright, University of California crew coach, is conducting a special course for coxswains. . . . It features voice culture. . . . Loquacious Beans Reardon became the dean of National league umpires with the elevation of Bill Klem as the league's supervisor of umpires. . . . As a consequence Beans will not work Cub exhibition games as he has for many years.

Jimmy Dykes' ban on bowling for the White Sox sounds strange coming from a man who owns two big bowling establishments in Philadelphia. . . . Two Illinois boys—Eugene Speck of Rockford and Joe Reising of Aurora—starred for Southern California's freshman basketball team in the season that just closed. . . . Marvin Owen, former Tiger-White Sox-Red Sox third baseman, who is now with Portland, can hold seven regulation baseballs in the palm and fingers of his huge right hand. . . . Lou Boudreau, Indians' shortstop, has used the same glove since his campus days at Illinois, but it looks as if he soon will have to get another. . . . He took it to a Florida shoemaker the other day to have it patched, but was told it was too far gone to touch. . . . Dave MacMillan, coach of Minnesota's basketball team, starred years ago with the New York Celtics professional quintet. . . . Detroit headline: "Young Pitchers Threaten to Crowd Veterans Off Tiger Staff." . . . Can't you just see Buck Newsom shivering in his cleats?

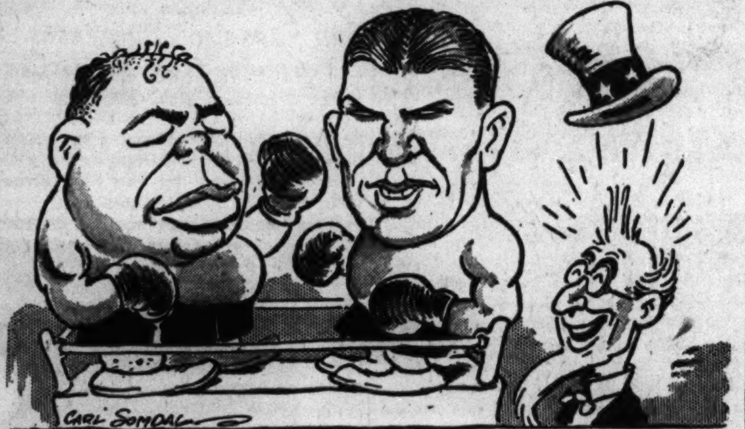

They'll Get It, Too.

Headline from the Chi-Trib: Galento, Buddy Baer to Meet in Washington, April 8. Well, those hardworking government officials need a laugh as much as the rest of us do, but don't you think it would have been more appropriate to hold the "fight" on April 1?

—Maxmilian E. Huhnke.

* *

The Church.

He stands within the door and bids us come
As welcome guests into His tranquil home.

Here is a place where hearts that know despair
May come and leave their burdens in His care.

Here every worldly hope is laid aside
Where one may doff his outer garb of pride.

Here may the poor man find an equal place
With one who garnered more in life's grim race.

Here saint and sinner share His charity

Here His great love is given equally.
Here sactuary may be found by all
Who come to One forever at their call.

—Anne C. Korpics.

* *

Little White Lies.

Just beginner's luck. I've never played the game before. —V8 Vito.

We have lost our lease. Everything must go at a sacrifice.

—Art of De Paul U.

We regret that the enclosed manuscript does not meet with our requirements. Our rejection thereof in no way reflects on the merits of said manuscript.

—Dorothea of Waupaca.

* *

Sudden Thought.

I was just wondering if Charley Grimm will be any funnier as the Cubs' official comedian than he was as the manager.

—Barbara Davenport.

[Continued on next page, column 8]

Louis Defends Title; Simon in Other Corner

(Picture on following page.)
[Chicago Tribune Press Service.]

Detroit, Mich., March 20.—Joe Louis, 1934 Chicagoland Golden Gloves light heavyweight champion, today finished preparations for a bout with Abe Simon in the Olympia tomorrow. Altho fans do not concede the Long Island giant a chance to beat Louis in the first heavyweight championship engagement to be held in National Boxing association territory, a capacity crowd of 14,000 is expected to contribute to a $48,000 gate.

Altho the match is scheduled for 20 rounds, Louis' backers predict he will score a knockout within five rounds. Simon was stopped before, Buddy Baer accomplishing the trick in three rounds Sept. 30, 1937.

It's Called a Defense.

Of course the main reason for the anticipated crowd is the Brown Bomber, who is making what is jocularly called his 15th defense of the title he won from James J. Braddock in Comiskey park, Chicago, June 22, 1937. In his only other appearance in Detroit as title holder Louis knocked out Bob Pastor in the 11th round in September, 1939. It was Joe's 12th knockout in the 14 previous times he has placed his crown on the block, Tommy Farr and Arturo Godoy being the only challengers to go the limit.

Simon to Weigh 254.

Simon, who expects to carry 254 pounds into the ring tomorrow as compared with the champion's 202, might have been given an outside chance except for the fact that he was defeated by an ordinary fighter in Jim Thompson in Baltimore only last month. The show is being held under the direction of Mike Jacobs, New York boxing czar.

THOSE BRUTAL A'S CRUSH OUR WHITE SOX, 11-6

Rookie Pete Suder Leads Philadelphia Attack.

Rigney Set for 4-B

PASADENA, Cal., March 20 [Special].—John Rigney, 26 year old bachelor member of the White Sox pitching staff, today was virtually eliminated as a prospect for the army. Rigney, at the direction of his River Forest, Ill., draft board, underwent physical examination here, and because of a chronic ear condition he was recommended for 4-B classification.

Rigney was examined by Dr. Z. T. Malaby, chairman of the medical draft board here, and Dr. Newton Bobbitt, an ear specialist. Both termed the condition, resulting from an attack of scarlet fever, when Rigney was a youngster, a chronic perforation of the membrana tympani. A copy of the medical report, which will be filed in the adjutant's office at Sacramento, will be forwarded to Rigney's draft board at River Forest.

BY IRVING VAUGHAN.
[Chicago Tribune Press Service.]

Hollywood, Cal., March 20.—The White Sox, who were ripsnorting performers in their first three spring engagements, today were reduced to a humble 50-50 status. The reduction was done by Connie Mack's Athletics, who, having been toughened up by a long siege of training, refused to be awed by the work of three members of James Dykes' pitching department. In the meantime the Chicagoans showed only a scatter-gun attack and succumbed, 11 to 6, for their third straight defeat.

During the course of the proceedings the Sox met up with Jack Knott, who was a member of their baseball clan when they last saw him. The giant Texan, possibly aiming to dish up a little unhappiness for his former boss, was present for the first four innings, which was much too long as far as the Chicagoans were concerned. His term on the mound was so peaceful that only two hits were produced, and when he retired the American league eighth placers had such a neat lead that subsequent batting activity by Dykes' boys meant nothing.

They Play No Favorites.

The Athletics were impartial. They didn't neglect any one of the three Sox pitcher—Thornton Lee, the recent flu patient, Joe Haynes, the lad who thinks he has recovered from a sore arm, and Pete Appleton, the relief specialist. Lee's three inning tenure netted four hits and as many runs. Haynes was cut down to two innings in which two runs scored. Appleton then contributed to the last three innings and, while he was perfect in the seventh and eighth he was exactly the opposite in the sixth. That session saw five Mackmen skip across the plate, the pitching ingredients being three hits, two passes and a wild pitch.

The only time the Sox found their work a pleasure also was in the sixth, prior to which they had collected only four hits. In the sixth a slatlike right hander from Washington State, Lou McCullom by name, was distressed by his inability to pitch strikes. He walked three men. Julius Solters and Bill Knickerbocker mixed singles with the passes and four runs registered. The only other Sox runs were picked up off Bill Beckman in the ninth, when a high wind helped Tom Turner collect a single and Julius Solters a two bagger on ordinary fly balls.

Dario Isn't So Hot.

Being proud of Dario Lodigiani, whom he obtained in the Knott deal, Dykes installed the squatty San Fran-

[Continued on page 27, column 5]

He Has a Date with Our Menchaca

This pleasant faced youngster has dynamite in both fists. He is Lester McGowan, fighting Irishman from Buffalo, who slugged his way to the 118 pound championship in New York's Golden Gloves tournament. His battle with Dick Menchaca, Chicago's two time champion, will be one of the highlights of the 14th annual Intercity bouts in the Chicago Stadium Wednesday night. [TRIBUNE Photo.]

Chicago Welterweights Get Lessons in Southpaw Style

BY HOWARD BARRY.

Coach Johnny Behr has cooked up a surprise for the four welterweights who are fighting for places on Chicago's Intercity Golden Gloves team which will meet New York next Wednesday in the Stadium. He's going to spring some new sparring partners on them today—and the strangers are to be southpaws. This maneuver is designed to prepare the boys for Charley Burley, New York welterweight title holder, who operates from a portside stance.

Chicago's four welterweights—Morris Corona, Bob Burns, Robert Satterfield and Richard Ryan—already have proved themselves to be mighty versatile fellows, capable of coping with many different styles of fighting. But there are few developments that puzzle an amateur boxer quite as much as to run up against a southpaw after he's grown accustomed to encountering right-handers.

Eddie Was Baffled.

Burley's tactics completely confounded Eddie Saunders, brilliant New York welterweight, in the semifinals of the eastern tournament. Saunders had been a strong favorite for the championship, but he was unable to solve his opponent's style. Burley's maneuvers are particularly dangerous because he combines his deceptive attack and defense with tremendous hitting power. After Saunders had been thoroly befuddled during the first round of that New York semi-final, Burley caught him completely off guard in the second and knocked him out with a left to the body.

In his final bout also Burley showed the same ability to keep his adversary guessing. He outmaneuvered Nick Latsios of Washington and laid into him for a third round knockout which was the decisive factor.

Regardless of which of Chicago's welterweights is picked for the No. 1 spot, Burley is sure to find the going tough. Behr and his assistants, Paddy Kane, Fred Caserio, and Bob Howard, have received detailed reports on Burley's style and are tutoring all four of the Chicago welterweights in ways of dealing with him. The most thoro lesson of their training period will come today when Corona, Burns, Ryan, and Satterfield attempt to give their southpaw sparring partners a going over.

This will be the biggest day not

[Continued on next page, column 1]

YOU CAN THUMB YOUR WAY
Almost Anywhere
Except Into
A RINGSIDE SEAT
at the

INTERCITY GOLDEN GLOVES BOUTS

There'll be room for only 22,000 in the Chicago Stadium next Wednesday night when New York battles Chicago. Order your seats today. Prices:

$1.10, $1.65, $2.20, and $3.30

Make checks or money orders payable to Chicago Tribune Charities, Inc., and address Golden Gloves Ticket manager, Tribune Tower, Chicago, or call in person at the Tribune public service offices, 1 South Dearborn (8 a. m. to 8 p. m.) and in the lobby of Tribune Tower (8 a. m. to 5:30 p. m.).

M'GOWAN READY FOR HIS BATTLE WITH MENCHACA

Eastern Squad in Perfect Condition.

BY BILL MURTHA.
[Chicago Tribune Press Service.]

New York, March 20.—New York's Golden Gloves team, on the eve of its departure for the annual inter-city clash with Chicagoland's champions next Wednesday in Chicago Stadium, demonstrated today why it is being touted as the best in seven years.

This last drill at home was the longest and most satisfactory to date. The squad will take its usual two mile jaunt in Central park tomorrow but no workout has been scheduled, as the special train bearing the invaders to Chicagoland leaves here in the early afternoon. They will arrive in Chicago's La Salle Street station at 7:45 a. m. Saturday.

Head Coach Spike Webb was anxious to get in as much work as possible before leaving, knowing that after a 1,000 mile journey to a strange city it will take the boys a little time to acclimate themselves.

It's New to Some of Them.

"The heaviest burden in intercity competition is always borne by the invading team," Spike said. "Some of these kids have never made an overnight trip by train and most of them will be farther away from home than they have ever been in their lives. It's a lot harder to keep them in top condition in strange surroundings."

"Of course, this isn't to be taken as an alibi in case we lose. It just happens to be our year to go. Next year they'll have to come to us. The more work we get in here, however, the easier our task in Chicago will be."

For the first time since they went into training every member of the squad was asked to go four rounds today. Several asked to go another round, but Spike sent them over to work out their excess energy on the heavy bag.

Lester Faces a Tough Foe.

There has never been a more willing team nor one more confident of victory. Several who have learned the names of their probable opponents have invented a game to add interest to sessions with the big bag. They now refer to it by their rivals' names and take delight in whaling away at it.

Webb, who scouted the Chicago team in the Tournament of Champions, has coached Ray Robinson to imitate the fighting styles of all the westerners who appeared, and Ray has been giving the boys a taste of what they can expect when they climb into the Stadium ring.

Little Lester McGowan, the Buffalo bantam, has been given a particularly thoro going over. The eastern coaches have an immense respect for Dick Menchaca, the Chicago champion. McGowan never has been defeated.

He's a Tornado.

Lester's freckled, ingenuous countenance lulled his opponents in the eastern Golden Gloves into a false sense of security. Once in the ring, he is a tornado and the foe who imagines McGowan is a helpless novice swiftly is disillusioned. Too late, the losing fighter remembers another Irishman with just such a baby face—Jimmy McLarnin, one of the most vicious sluggers in the history of the ring.

Another New York champion who has been receiving special attention is Charley Davis, the featherweight. Davis expects to meet Jack Haley Wednesday in what observers who have seen both boys predict will be the night's star bout.

The Coach Is Satisfied.

Davis is a punishing hitter who goes about his chores with the deadpanned efficiency of a Joe Louis. The eastern scouts have reported that Haley loves to mix it and never takes a backward step. It sounds like an ideal combination—as long as it lasts.

Webb is completely satisfied with the condition of his squad. Most of them are within a pound or two of fighting weight. The few who will have to lose a little flesh will get special attention in Chicago, but the eastern coaches anticipate no difficulty in getting them in under the limit.

FIND ALEXANDER, BROKE AND ILL, IN VETERANS' WARD

New York, March 20 (AP).—Grover Cleveland Alexander, one of the immortals of baseball, wanted to get a job somewhere in his favorite sport.

At 54 he was in poor health and found that lecturing at a flea circus just off Broadway was a precarious living. He wanted to feel the warmth of the southern sun and the flush of training camp fever once more.

He advertised last month in a national baseball paper for a connection, "as manager, coach or in any other capacity in which my experience and knowledge of the game will prove valuable."

But baseball was deaf. Today he was discovered at a war veterans' hospital in the Bronx, where for three weeks he has been a patient. He served in France with Battery F, 342d field artillery, 89th division.

BRUINS LOSE TWO STARS IN 3 TO 0 PLAY-OFF VICTORY

Cowley, Bauer Injured in Defeat of Toronto.

Boston, Mass., March 20 (AP).—The Boston Bruins opened the National Hockey league's top playoff series by gaining a costly 3 to 0 victory over the Toronto Maple Leafs tonight before an overflow crowd of 16,100 in the Boston Garden.

The league champion Bruins lost the services of Center Bill Cowley, the league's top scorer, and Bobby Bauer, right wing. Both met with mishaps in the third period. Cowley suffered a knee injury when leg-checked by Sweeney Schriner and Bauer received a cut on his left thigh when one of his teammates hurdled him.

Reardon Scores First.

While both sides had a player in the penalty box in the second period Terry Reardon swept down the right lane and passed out to Flash Hollett, who beat Goalie Turk Broda in 15:33. The other Boston tallies came with less than two minutes to go. Reardon accounted for No. 2, and Eddie Wiseman got No. 3.

The Bruins and Leafs will wage the second duel in their four out of seven series here on Saturday night. The lineups:

BOSTON [3].		TORONTO [0].
Brimsek	G	Broda
Smith	L. D.	McDonald
Clapper	R. D.	Hamilton
Schmidt	C	N. Metz
Dumart	L. W.	Davidson
Bauer	R. W.	Drillon

SPARES.

Boston—Cowley, Conacher, Wiseman, Crawford, Hollett, Jackson, Reardon, Cain, Hill.

Toronto—Schriner, Taylor, D. Metz, Stanowski, Church, Goldup, Langelle, Marker, Heron.

FIRST PERIOD.

Scoring—None.
Penalties—None.

SECOND PERIOD.

Scoring—Hollett [Reardon], 15:33.
Penalties—Hollett, D. Metz, Smith, Conacher, Church.

THIRD PERIOD.

Scoring—Reardon [Jackson], 18:31; Wiseman [Schmidt-Clapper], 19:24.
Penalties — Schriner, Dumart [major], Marker [major].

Referee—Mickey Ion. Linesman—Bill Chadwick.

WINGS BEAT RANGERS, 2-1

Detroit, Mich., March 20 (AP).—The Detroit Red Wings pushed the New York Rangers, Stanley cup defending champions, to the brink of elimination from the National Hockey league playoffs by winning, 2 to 1, in sudden death overtime play tonight before 7,488. Syd Howe broke up the game at 12:01 of the overtime period by slapping a backhand shot past Goalie Dave Kerr. By winning Sunday in New York, the Wings can end the reign of the Rangers. Lineup:

RANGERS [1].		DETROIT [2].
Kerr	G.	Mowers
Coulter	R. D.	Orlando
Pratt	L. D.	Stewart
Watson	C.	Gross
Hextall	R. W.	Jennings
L. Patrick	L. W.	Abel

SPARES.

Rangers—Heller, M. Patrick, H. Colville, Smith, Hiller, M. Colville, Pike, MacDonald, Shibicky.

Detroit—Goodfellow, Whitelaw, Giesebrecht, M. Bruneteau, Howe, Liscombe, E. Bruneteau, Fisher, Motter.

FIRST PERIOD.

Scoring—None.
Penalty—Coulter.

SECOND PERIOD.

Scoring—Liscombe [Motter], 14:39.
Penalties—Orlando, L. Patrick, Goodfellow, M. Patrick.

THIRD PERIOD.

Scoring—L. Patrick [Watson-Heller], 4:33.
Penalties—Orlando, Heller.

OVERTIME PERIOD.

Scoring—Howe [Goodfellow, Giesebrecht], 12:01.
Penalties—Watson, Goodfellow, Pratt.

Referee—Frank Clancy. Linesman—Archie Wilcox.

Golden Glove 147 Pounders Face Lefties

[Continued from first sports page.]

only for the welterweights but for the entire squad as well. Most of the boys will be asked to go thru four rounds of sparring. They're expected to reach top form this afternoon and then ease up gradually as they breeze thru the concluding days of training.

They're Fighting for Places.

In the course of today's workout, the Chicago boys are sure to pour it on for all they're worth because their chances of making the team will depend to a great extent on their showing in this big session. The coaches have made it clear that none of them is sure of his place. The final choice will not be announced until the day of the bouts.

The proximity of the battle was brought home to the Chicago boys by word from the east to the effect that the New Yorkers will start west today. They'll arrive tomorrow morning and will go to the Chicago Towers club where they will complete their preparations for this 14th annual Intercity struggle.

The New Yorkers will come to town inspired with determination to end the run of six lean years during which they have been unable to do any better than get two ties, while taking four beatings.

"THE ALL-AMERICAN WAY"

A sound motion picture produced by the Chicago Tribune

SHOWING TODAY AT THESE THEATRES

State Theatre
Sycamore, Ill.
Indiana Theatre
Kokomo, Ind.

SMILIN' JACK—A DROP IN THE OCEAN

TERRY AND THE PIRATES—ACCOMMODATION TRAIN

TROPICAL PARK ODDS & JOCKEYS

FIRST RACE—Two year olds, maidens, 4 furlongs:

Horse.	P.P.	Wt.	Jockey.	Odds.
Alohort	6	116	D. Meade	3-1
Patriot	2	116	J. Rosen	6-1
At Liberty	10	111	D. McAnd'ws	3-1
Wallingford	5	116	E. Arcaro	4-1
Sweep Swinger	13	116	C. Mojena	8-1
Abrupt	12	116	G. Seabo	10-1
Mixer	1	116	E. Kaufman	12-1
Elbasan	11	116	G. Seabo	15-1
Pure Briar	4	116	P. Ryan	15-1
Alsab	7	116	R. Howell	20-1
Ask Me	8	116	D. Meade	20-1
Riverdan	9	116	J. Jacobs	20-1
Bob Dodge	3	116	D. Johnston	20-1
Son Islam	15	116	E. Arcaro	20-1
Glastofield	14	116	G. Smith	20-1
Scotch Broth	16	116	I. Anderson	30-1
Ben Shaba	17	116	J. Gilbert	20-1
Harkim	18	116	E. Robart	20-1

SECOND RACE—Claiming, 4 year olds and over, 6 furlongs:

Horse.	P.P.	Wt.	Jockey.	Odds.
Gold Mesh	18	111	P. Ryan	3-1
Dusky Girl	9	109	G. Moore	10-1
Wha Hae	2	111	L. C. Haskell	5-1
Reine Margot	1	104	D. McAnd'ws	8-1
Maecaro	14	116	D. Meade	6-1
Batter	16	116	R. Howell	10-1
Straight Thru	6	116	P. Milligan	8-1
Cantovino	8	106	E. Connelly	8-1
Iron Will	10	109	J. Carroll	10-1
Holbein	13	116	S. Williams	10-1
Edgeco	4	111	E. Lindy	15-1
Time Please	5	116	M.N.C'zales	15-1
Symphon	12	111	No boy	15-1
Paul Lee	3	111	S. Luce	20-1
Lady Wo	7	111	E. Robart	20-1
Gallant Hour	11	114	P. Milligan	20-1
Valdina Jack	15	114	E. Robart	20-1
Hechal	17	109	J. Denton	20-1

THIRD RACE—Claiming, 3 year olds, 6 furlongs:

Horse.	P.P.	Wt.	Jockey.	Odds.
Dragon Lady	14	106	E. Lindy	6-1
Polly Hygro	4	116	C. McCreary	8-1
Okabbit	3	116	C. Quattlb'm	4-1
Flood I.	7	116	I. Anderson	8-1
Mexicana	8	116	L. C. Haskell	6-1
Bellarmine	10	111	P. Ryan	8-1
Pavillion	18	111	I. Anderson	8-1
Chance Run	2	116	D. Meade	10-1
Starkee	6	116	J. Gilbert	15-1
Cheetah	9	111	G. Seabo	15-1
Chosen Time	13	116	P. Ryan	12-1
Purport	15	116	E. Arcaro	15-1
Sasnak	16	111	L. C. H'kell	20-1
Sparkling Heel	17	111	D. Meade	20-1
Old Smoothy	12	116	E. Kaufman	20-1
Japo Lady	11	106	D. M'A'd'ws	20-1
Bold Risk	5	116	J. Chalmers	30-1
Conga Mal	1	106	T. Bates	30-1

FOURTH RACE—Claiming, 4 year olds and up, 6 furlongs:

Horse.	P.P.	Wt.	Jockey.	Odds.
Sherron Ann	1	103	L. C. Haskell	5-1
Commencement	7	101	D.McAndrews	8-1
Speed to Spare	4	113	I. Anderson	2-1
Bay Carse	2	106	E. Connelly	4-1
Remarkable	3	111	D. Meade	4-1
Bashi Bazouk	6	110	T. May	10-1
Time o' War	5	111	P. Ryan	10-1

FIFTH RACE—Allowances, 4 year olds and up, 1 1-16 miles:

Horse.	P.P.	Wt.	Jockey.	Odds.
Votum	2	107	R. L. Vedder	5-2
Timeful	6	104	W. Borton	4-1
Detroit Bull	7	118	D.Meade	6-1
Devil's Crag	9	116	P. Ryan	5-2
Counterpoise	4	109	G. Seabo	8-1
Nightland	5	107	A. Bodiou	12-1
Bright Trace	3	97	J. Delucia	15-1
Burning Stick	8	107	C.McCreary	15-1
Miss Quiz	1	97	J. Carroll	15-1

SIXTH RACE—Claiming, 3 year olds, 1 1-16 miles:

Horse.	P.P.	Wt.	Jockey.	Odds.
Mi Due	6	113	E. Robert	5-1
Mystery Lad	7	113	T. May	5-2
Socratic	14	113	J. Rosen	6-1
Black One	1	110	J. Ryan	8-1
Esta	8	105	D.Johnston	10-1
Mint Liberty	9	113	C.McCreary	15-1
Bay Fox	4	113	P. Ryan	12-1
Garden Gal	5	108	D. Meade	10-1
Stadium	2	105	M.Caffarella	10-1
Joe Pete	17	113	G. Moore	10-1
Burning Embers	3	100	T. Bates	20-1
Hidina	10	105	S. Luce	20-1
Flank	11	113	C.Quatlb'm	20-1
Boat Cover	12	108	J. Chestnut	20-1
Gertrude K.	16	100	E. Lindy	30-1
Blushing Bride	13	103	L.C.Haskell	30-1
Villa Platte	15	113	M.Gonzales	30-1
Hasty Penny	18	113	H. Allgair	30-1

SEVENTH RACE—Claiming, 4 year olds and up, 1⅛ miles:

Horse.	P.P.	Wt.	Jockey.	Odds.
Pumpgun	1	109	E. Kaufman	8-5
Balloter	5	111	E. Arcaro	5-2
Commendador II.	6	111	C.McCreary	4-1
Sir Elmer	4	104	S. Connelly	6-1
Ranger II	2	107	C. McCreary	8-1
Bright Gray	3	109	A. Schmidl	12-1

EIGHTH RACE—Claiming, 4 year olds and up, 1 1-16 miles:

Horse.	P.P.	Wt.	Jockey.	Odds.
Louis Shapiro	5	111	E. Connelly	8-1
Perlette	3	105	E. Connelly	4-1
Wooden Indian	8	115	I. Anderson	6-1
Yantis	6	115	P. Ryan	4-1
Fire Finch	14	112	H. Dabson	8-1
Savitar	4	115	J. Cowley	8-1
Grey Doll	13	102	L.C.Haskell	10-1
Baggrave	15	110	D. Meade	10-1
Cantata	17	103	L.C.Haskell	15-1
Innovia	9	105	R. Merritt	15-1
Grand Duke	12	112	D. Meade	15-1
Peanut Lady	1	103	McAndrews	15-1
Pistol Pete	11	110	W. L.Taylor	20-1
Osa Atkins	10	110	M.Gonzales	20-1
Dulcimer	2	102	S. Luce	20-1
Ardour	7	113	R. L.Vedder	30-1
Slight Error	16	107	E. Lindy	30-1
High Arch	18	105	E. Robart	30-1

BAY MEADOWS RESULTS.

FIRST RACE—Purse $1,000, allowances, maiden 2 year olds, 4 furlongs:

Chabelle, 115 [C.Corbett]	3.60	3.00	2.80
Lit. Penalo, 118 [Westrope]		4.60	4.60
Vain Prince, 113 [Knapp]			11.00

Time, :47 4-5. Risky Weather, Sundria, Ozzie, Indian Lady, Valdina Zest, Zorro, Mad Mac, and Tuxedo Eddy ran.

SECOND RACE—Purse $1,000, claiming, 3 year olds up, 6 furlongs:

Gridine, 113 [Neves]	35.40	13.60	11.00
Nickajack, 112 [Nicholson]		7.60	5.20
Star Point, 117 [Wagner]			10.00

Time, 1:13 1-5. Sea Bread, Mask and Wig, Wise Fox, Jubilo, Bartolozzi, Valdina Doll, Uneasy and Bald Shot ran.

THIRD RACE—Purse $1,000, claiming, 4 year olds and up, 1 1-16 miles:

Day Dawn, 103 [Jones]	9.00	6.40	3.80
Attabunny, 103 [Skelly]		11.20	5.60
Torch Singer, 110 [Knapp]			3.20

Time, 1:48 1-5. Upsiala, Valdina Leo, Golden Shoe, Chryseis, Young Agnes, Brass Bottle, Bosford, Marvel Play, and Linum ran.

FOURTH RACE—Purse $1,000, claiming, 3 year olds, 6 furlongs:

Illka, 120 [Rodriguez]	5.20	3.40	2.80
Man o' Chance, 114 [Balaski]		3.60	3.20
Vegas Justice, 114 [Westrope]			3.60

Time, 1:14. Iron Judge, Anita Chiquita, Penwipe, Scot's Pride, Servant Maid, and El Gorgorito ran.

FIFTH RACE—Purse $1,000, allowances, 3 year olds, 6 furlongs:

Gal. Duke, 112 [Westrope]	24.40	16.60	8.40
*Knight Call, 118 [Neves]		5.40	4.20
Havana Lad, 112 [Skelly]			4.20

Time, 1:12 1-5. Mad Macaw, Red Jewel, Grano Saltis, Sun Ginger, Arron Burr, Kantar Run, Get On, Martin Macaw, and *legend ran. *W. McCarty entry.

SIXTH RACE—Purse $1,100, claiming, 4 year olds and up, 1 1-16 miles:

Wing and W., 113 [Adams]	6.00	3.40	2.60
Span. Main, 115 [Rodriguez]		5.20	3.20
Triplane, 113 [Longden]			2.80

Time, 1:46 2-5. Count Anklet, Bejabbers, and Mark ran.

SEVENTH RACE—Purse $1,200, handicap, 3 year olds and up, 1 mile:

Strength, 109 [Pariso]	14.80	6.20	3.20
Enthrall, 108 [Pierson]		9.60	3.80
Wise Father, 114 [Balaski]			2.40

Time, 1:39 3-5. Royal Crusader, Bubbling Boy, and Journey On ran.

EIGHTH RACE—Purse $1,000, claiming, 4 year olds and up, 1⅛ miles:

Fay D., 107 [Grohs]	51.00	15.00	8.00
Sextus, 118 [Westrope]		9.00	5.00
Sentimentalist, 107 [Neves]			4.00

Time, 1:53 3-5. Heno Lion, Valdina Bob, Ebony Moon, Our Bud, Tobacco Road, and Patan ran.

Daily Doubles

TROPICAL PARK.
Bellcoda and Sun Antioch........$43.50

OAKLAWN PARK.
Sun Destiny and Irish Moon........$32.30

BAY MEADOWS.
Gridine and Day Dawn........$131.20

OAKLAWN ENTRIES.

FIRST RACE—Purse $600, claiming, 4 year olds and up, 6 furlongs:

Sun o Prides	115	Transwynn	115
*Sleepy Irish	110	*War Jest	105
*Military Miss	105	*Baliris	110
Brown Moss	113	Billy Van Nuys	115
*One Night	110	*Phrixus	110
Determined	115	*Mount Kala	105

SECOND RACE—Purse $600, claiming, 3 year olds, 6 furlongs:

Balmorhea	107	*Olelia	102
Sylvan Secret	107	*Wandering Hero	107
*Kinky	102	Sir Rex	115
Silent Time	115	Thistle Nancy	107
*Mihayson	102	Chicmary	107
Dandy Maiden	107	*David B. Jr.	110

THIRD RACE—Purse $600, maiden, 2 year olds, 4 furlongs:

Courteous	118	Brown Blizzard	118
Pan Pan	115	Berta West	115
Sixtys Queen	115	Diego Red	118
Powder Bluff	118	Ill Go	118
Ariente	115	James Quest	118
Bellanda	115	Polly Pauline	115

FOURTH RACE—Purse $600, claiming, 4 year olds and up, 6 furlongs:

*Honored Miss	102	*Norman Sloat	107
*Maetown	107	Mehi	98
*Roidef	107	*Buddie Mac	101
Relief	106	Anna Grand	107
Panther Creek	112	Midas	109
Monon Lad	112	*OK Mullen	110

FIFTH RACE—Purse $800, handicap, 3 year olds, 1 1/16 miles:

Oakmont	106	Libercaise	112
Rechercher	109	Chocolate Maid	101
Quizzle	109	Doubtful	106

SIXTH RACE—Purse $600, claiming, 4 year olds and up, 1 1/16 miles:

Little Gay	100	*Broadway Girl	97
Tourade	110	*Manyatime	105
Match Point	113	Dr. Sticks	113
*Lincoln J.	102	*Prospect Boy	105
Bob Huff	105	*Bobbin	95
*Gay Sallie	100	*Time Play	108

SEVENTH RACE—Purse $600, claiming, 3 year olds, 1 mile and 70 yards:

Covidon	113	*Bosky Dell	100
Siral	113	*Lochlea	111
*Alabama Rose	103	*Buck's Missy	103
*Ever Just	103	*Tuloma	103
*Mr. Serajevo	108	Rolls Fast	105
*Be Quest	106	Kennet	110

EIGHTH RACE—Purse $600, claiming, 4 year olds and up, 1 1/16 miles:

*Charmette	105	Connie Ann	110
*The Dentist	113	*Bon Mint	107
Patras	107	*Bereit	102
Lady Ariel	113	Linkville	118
Madcap Yankee	113	Charlotte G.	110
*Tobacco	102	*Extended	113

*Apprentice allowance claimed.

OAKLAWN RESULTS.

FIRST RACE—Purse $600, maiden 3 year olds, 6 furlongs:

†Sun Destiny, 111 [Keiper]	3.40	2.20	2.20
Tarkio, 116 [Richard]		2.30	2.20
Main Miss, 111 [Cole]			2.20

Time, 1:12 1-5. Carry Cash, Dallasite, †High Plume, Milton Memory ran. †Entry.

SECOND RACE—Purse $600, claiming, 4 year olds and up, 6 furlongs:

Irish Moon, 108 [Sisto]	15.70	6.90	4.20
Extremus, 109 [Trombley]		10.20	5.00
Tra La La, 102 [Bomar]			4.10

Time, 1:12 2-5. Little Hig, Tenacious, Some Good, Winkle, Cannon's Gold, and Office Hour ran.

THIRD RACE—Purse $600, claiming, 3 year olds and up, 6 furlongs:

Big Jack, 110 [W.Emery]	5.90	4.50	3.00
Codoll, 107 [T.King]		17.80	5.50
Sweet Sukey, 113 [Snyder]			2.70

Time, 1:13. Relious, Prove Again, Nanci Day, and I Bid ran.

FOURTH RACE—Purse $800, allowances, 4 year olds and up, 6 furlongs:

Night Editor, 112 [Marrero]	4.20	4.10	3.20
Miss Ethel, 104 [G.King]		6.50	3.90
Here Goes, 112 [W.Weber]			3.40

Time, 1:11 2-5 [equals track record]. *Court Dance, Ballinderry, *Some Count, Door Bell, Starlina ran. *Denemark entry.

FIFTH RACE—Purse $600, claiming, 4 year olds and up, 1¼ miles:

Janepola, 105 [S.Brooks]	20.60	8.70	5.00
Lonely Rd., 102 [W.Emery]		5.00	4.40
Brg. Along, 107 [P.Keiper]			5.50

Time, 2:07 2-5. Lina Mac, Snobeedo, †Port o' Call, Southland Gem, Veloz, Fandan, †Easiest Way, †Canimar, and Bold General ran.

SIXTH RACE—Purse $600, claiming, 4 year olds and up, 1 1-16 miles:

Shirley G., 102 [Trombley]	5.50	3.30	2.70
Winged Flight, 108 [Cole]		4.70	2.60
Teddy's Girl, 102 [Emery]			2.90

Time, 1:46 1-5. Belle Elan, Essiaytee ran.

SEVENTH RACE—Purse $600, claiming, 4 year olds up, 1 1-16 miles:

Jack Vennie, 113 [Fox]	11.50	4.90	3.20
Lou Hans, 109 [Sconza]		14.90	5.50
Imperial Jones, 113 [B. Cruikshank]			3.70

Time, 1:46. Mondoit, Catomar, and Tramp Ship ran.

EIGHTH RACE—Purse $600, claiming, 4 year olds and up, 1 1-16 miles:

Sp'y B'g'r, 110 [McCombs]	4.90	3.40	2.60
Delay Not, 105 [W. Emery]		7.90	4.10
Khayyam, 110 [R. Bohn]			3.10

Time 1:47 2-5. Lourdes, Opoca, Lookout Below, Bombastic, Frank C, Prince Placide, and Thistle Blue ran.

TODAY'S SELECTIONS

TROPICAL PARK, CORAL GABLES, FLA. [Fast.]

1—Patriot, Mixer, Alohort.
2—Symphon, Wha Hae, Gold Mesh.
3—Mexicana, Flood II., Okabbit.
4—Speed to Spare, Sherron Ann, Bashi Bazouk.
5—Votum, Detroit Bull, Counterpoise.
6—Mi Due, Socratic, Esta.
7—PUMPGUN, Sir Elmer, Balloter.
8—Savitar, Wooden Indian, Peanut Lady.

BAY MEADOWS, SAN MATEO, CAL. [Fast.]

1—Winsome Beau, Valdina Della, Justice Court.
2—Calaveras, Toro Play, Deline Bank.
3—SPARKLING EYES, Cynic Queen, Miss Lizzie.
4—Vain Grove, Easy Goer, Free Exchange.
5—Abdicator, Limpio, Taken.
6—Joharie, Timberland, Imperial Scout.
7—Rackatack, Valdina Bishop, Real Article.
8—Tenace, Top Dog, Skoodumchuck.

OAKLAWN PARK, HOT SPRINGS, ARK. [Fast.]

1—Brown Moss, One Night, Billy Van Nuys.
2—SIR REX, Thistle Nancy, Chic Mary.
3—Brown Blizzard, Pan Pan, Courteous.
4—Roidef, Panther Creek, Maetown.
5—Libercaise, Quizzle, Chocolate Maid.
6—Match Point, Dr. Slicks, Manyatime.
7—Bequest, Lochlea, Rollsfast.
8—Lady Fedual, Vierne's Santo, Colonel Joe.

TROPICAL PARK RESULTS.

FIRST RACE—Purse $1,000, claiming, 2 year olds, 4 furlongs:

Bellcoda, 107 [Robart]	10.30	4.10	2.80
Magic May, 104 [Mill'g'n]		3.10	2.40
Rumba Q'n, 107 [Meade]			3.60

Time, :47 2-5. Musical Mood, Tourist Lady, Kittykay, Lady Divine, K Cookie, Top Transit, and Rolling Car ran.

SECOND RACE—Purse $1,000, claiming, 4 year olds and up, 6 furlongs:

Sun Antioch, 116 [M'Cr'y]	7.20	3.40	2.70
Best Quality, 116 [Arcaro]		3.20	3.00
Steam Roller, 113 [Rosen]			4.60

Time, 1:12 2-5. Rippler, Ghost Flyer, Morning Mail, Double Whisk, Some Polly, Land of Rheims, John Allen, Zacatea, and ‡Indian Penny ran. ‡Finished first but was disqualified.

THIRD RACE—Purse $1,000, claiming, 4 year olds and up, 6 furlongs:

Hazel F., 106 [Luce]	22.60	9.50	5.90
Gay Set, 111 [Connolly]		3.90	2.90
Foxleigh, 111 [Howell]			3.50

Time, 1:12 1-5. Come Home, Patapsco, Tuacro, Queen Echo, Oklab, Rita Z, Medred, Gold Band, and Ouragan ran.

FOURTH RACE—Purse $1,000, claiming, 4 year olds and up, 6 furlongs:

Happy Lark, 109 [Arcaro]	11.40	6.10	3.90
Highomar, 116 [Wright]		8.00	4.50
Little Davey, 109 [H'sk'll]			3.10

Time, 1:11. Greeny, Amnesty, Merry Gesture, Manamaid, and Court Counsel ran.

FIFTH RACE—Purse $1,200, allowances, 3 year olds, 6 furlongs:

Bit o' Green, 111 [Con'lly]	14.40	7.40	4.80
*Proud One, 116 [Anders'n]		4.20	3.30
React, 116 [McCreary]			3.60

Time, 1:10 3-5. Light as Air, Indignation, Rose Red, Air Post, Miss Westie, Gala Song, Lady Lyonors, Cherriko, and *Sari Omar ran. *Calumet farms entry.

SIXTH RACE—Purse $1,000, claiming, 3 year olds, 1 mile 70 yards:

Silver Tower, 111 [Howell]	19.90	9.60	6.50
Yawl, 116 [Arcaro]		7.10	4.60
Meritorious, 116 [Cowley]			14.30

Time, 1:43 2-5. Brooklandville, Banker Jim, Buckboard, Brass Bell, Fancy Free, Jan One, One Tip, and Priority ran.

SEVENTH RACE—Purse $1,000, claiming, 4 year olds and up, 1 mile and 70 yards:

H. Diamond, 110 [P.Ryan]	11.70	6.70	4.50
Flag Post, 115 [I.And'son]		12.40	7.50
Blacant, 110 [D.M'And'w]			6.60

Time, 1:44 2-5. Day Is Done, Septime, Chicharra, Redrock Canyon, Trimmed, Bell Helen, Glad Eye, and Cynic King ran.

EIGHTH RACE—Purse $1,000, claiming 4 year olds and up, 1 mile and 70 yards:

Big Brands Son, 108 [D. MacAndrew]	4.80	3.60	2.80
Say Judge, 118 [Johnston]		12.20	7.30
Conrad Mann, 113 [Het'er]			3.60

Time, 1:43 2-5. Top Staff, Blacky Bee, Young County, Hunting Home, and Red Rouge ran.

Hollywood Eliminates Shreveport in AAU Meet

Denver, Colo., March 20 (AP).—Shreveport, La., Morris-Dickson was eliminated from the national AAU basketball tournament by the Hollywood 20th century team, 47 to 38, tonight. Other quarter-final scores:

Oakland, Cal., Athens Club, 48; Dallas Wilsons, 36.

Bartlesville Phillips, 42; Los Angeles Cliftons, 21.

San Francisco Purchases Parmelee from Louisville

San Francisco, Cal., March 20 (AP).—Purchase of Leroy Parmelee, right handed pitching veteran, rom Louisville of the American association was announced today by the San Francisco Pacific Coast league nine.

THREE CARDINAL ROOKIES BEAT BOB FELLER, 2-1

They Are Studying Style of New York Champion.

Exhibition Baseball

AT SEABRING, FLA.

New York [AL]	013 000 401—9	10	1
Newark [Int.]	020 000 031—6	12	1

Batteries—Stanceau, Washburn, Moran and Sylvestri; Davis, Byrne, Bevenes, Baker and Sears.

AT TAMPA, FLA.

New York [NL]	000 000 000—0	7	0
Cincinnati [NL]	100 000 000—1	7	1

Batteries—Bowman, Adams and O'Dea; Turner, Riddle and Baker.

St. Petersburg, Fla., March 20 (AP).—Three rookie pitchers handcuffed the Cleveland Indians on two hits today while the St. Louis Cardinals were getting to Bob Feller for a 2 to 1 victory.

Hank Gornicki, Elwin [Preacher] Roe, and Sam Nahem were the Cardinal pitchers. Scores:

Cleveland [AL]	010 000 000—1	2	1
St. Louis [NL]	002 000 00*—2	7	0

Batteries—Feller, C. Brown, Naymick, and Desautels, Hemsley, Gornicki, Roe, Nahem and W. Cooper.

PHILLIES, 20; RED BIRDS, 9.

Hollywood, Fla., March 20 (AP).—The Phillies shook off their batting lethargy today and made 17 hits to subdue the American association Columbus Red Birds, 20 to 9. Bobby Bragan led the onslaught with three singles, a double and a walk in six appearances. Score:

Philadelphia [NL]	600 703 401—20	17	1
Columbus [AA]	002 000 601— 9	11	5

Batteries—Pearson, Melton, Wilson, and Warren, Livingston, Millies; Creel, Musial, Shelton, Dixon, and Neidson, Poland.

DODGERS, 3; TIGERS, 1.

Lakeland, Fla., March 20 (AP).—Veterans Whitlow Wyatt and Fred Fitzsimmons held Detroit's American league champions to a lone single today for a 3 to 1 Brooklyn victory. The hit was made by Bruce Campbell in the sixth inning, Wyatt's last on the mound. Score:

Brooklyn [NL]	000 021 000—3	10	1
Detroit [AL]	000 001 000—1	1	1

Batteries—Wyatt, Fitzsimmons and Owen; Trout, White, Thomas, Seats and Sullivan.

BAY MEADOWS ENTRIES.

FIRST RACE—Purse $1,000, claiming, 2 year olds, 4½ furlongs:

Bobloy	108	Ticky Otis	105
Justice Court	108	Golden Ford	114
Vain Beauty	108	Golden Goose	108
Liberty Luke	108	Royal Risk	114
Fetching Child	108	Quick Over	114
Winsome Beau	114	Paniluna	105
Valdina Delia	108	Primo Riva	108

SECOND RACE—Purse $1,000, claiming, 3 year olds and up, 6 furlongs:

*Herest	115	Dazzlement	105
Toro Play	116	Catch	112
Bayamo Breeze	112	Gold Shadow	112
Calaveras	116	*Deline Bank	110
*Testa	111	*Princess Sweep	106
*Bridgita	100	*Sir Grenville	111
Patrick B.	112	*Nony G.	106
Bonnie Breeze	108	Shasta Rey	112

THIRD RACE—Purse $1,000, claiming, 3 year olds and up, 6 furlongs:

*Miss Lizzie	103	Nocreia	108
Sparkling Eyes	115	Black Cherry	108
Crackade	108	Emjay	102
Reigh Dear	111	*Valdina Gypsy	107
Rich Star	112	*Kumreigh	107
Jocks Ann	108	Wrackety	102
*Fair	103	*Wise Beauty	110
*Easy Does It	107	*Cynic Queen	103

FOURTH RACE—Purse $1,000, claiming, 3 year olds, 6 furlongs:

Vain Grove	118	Ebony Latch	112
Easy Goer	114	*Betty's Broom	107
Bill's Sister	113	*Sweet Grapes	113
*Free Exchange	110	Valdina Boss	106

FIFTH RACE—Purse $1,000, claiming, 4 year olds and up, 1 1-16 miles:

*Ollpmio	105	*Taken	108
*Parmenarch	105	Praetorian	110
*Idle Along	103	Coronado	110
Blue Peggie	105	Swift Spot	105
Abdicator	106	Steppin Off	110
*Bunny Martin	103	Kid Warcry	106
Brilliant Light	110	Smoky Fountain	103
Mint Boy	106	Sure Miss	108

SIXTH RACE—Purse $1,000, claiming, 4 year olds and up, 1⅛ miles:

*Home Burning	113	Joharie	115
*Manila Bay	105	Good Taste	105
Imperial Scout	107	Timberland	110

SEVENTH RACE—Purse $1,200, allowances, 3 year olds, 1 mile:

Cal Naishapur	103	Campus Fusser	115
Real Article	112	Devalue	108
Gallant Sis	107	Valdina Bishop	112
Carlottine	107	*Rackatack	108
Don Arezzo	108		

EIGHTH RACE—Purse $1,000, claiming, 4 year olds and up, 1 1-16 miles:

Plenty Charm	105	*Marpal	105
Unparalleled	103	Star Simon	106
*Kaneohe	105	Train Signal	110
Carouse	110	Top Dog	106
Tenace	105	Jacodra	110
Merina	105	*Skookumchuck	103
*Sharpy	104	*Mad Scramble	103
Helen's Lad	110	Don Boots	106

*Apprentice allowance claimed.

So Long, Abe!

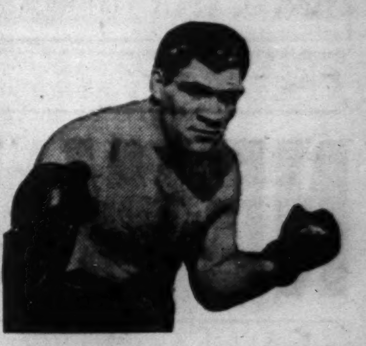

Abe Simon, who meets Champion Joe Louis in Detroit ring tonight.

In the WAKE of the NEWS

[Continued from first sports page.]

Crowding the Hero Bench.

When I made the Wake I didn't buy more than 25 copies of the paper.
—Baby Cole.

* *

Encyclopedia Americana.

Perfect husband—The fellow who will leave the ball park in the ninth inning with the score tied.
—A Knox Teke.

* *

Did They Sign a Lease?

From the Whiting [Ind.] Times via Jennifer:

> A dessert bridge luncheon will be moving into the apartment vacated by Mr. and Mrs. Chick Tompkins, who has moved to Elkhart, Ind.

* *

The Wake Upon Its Depends Friends.

* *

Do You Remember 'Way Back When:

Balloon tires were considered a luxury?
—The Park Manor Buckaroo.

The children pounded bricks into dust for mother to use as scouring powder for steel knives and forks?
—Mrs. W. H. H.

Mother plaited our hair ribbons into the ends of the braids to prevent our losing them?
—L. H. C.

We kids considered ourselves out of the social swim if we didn't have a new pair of Roman sandals every summer?
—Esther V. N. of Muscatine.

* *

My Heart Is a Refugee.

I locked my heart and hid the key—
Then stored it deep inside of me . . .
The lock got rusty needed repair.
But no shattered dreams were lying
there.

My carefree hopes were tucked down deep
Inside the heart I tried to keep . . .
Then the battered lock fell in decay—
And quickly! My heart was dashing off
to play.
—Adah L. Stuart.

* *

What's in a Name?

John Martini and Harvey Rum are members in good standing of the Chicago Bartenders' union. —BOB.

Hugh Story is a columnist on the student publication at the Illinois Institute of Technology in Chicago.
—Little Skipper from IIT.

* *

Pet Peeves.

Lady drops handkerchief. I dash to pick it up—tissue!
—Rich of I. H. C.

People who stop at the top of the escalator. —Billy Boy.

Ten Years Ago Today—The White Sox scored five runs in the 10th inning to whip the New York Giants, 11 to 6. . . . Sun Beau was a 4 to 5 favorite to win the $100,000 Agua Caliente handicap. . . . De La Salle of Minneapolis and Jasper High of Indiana were the finalists in the National Catholic prep basketball tournament.

SEEDS TO ORIOLES.

Baltimore, Md., March 20 (AP).—Bob Seeds, former New York Giants outfielder, has reached a salary agreement and will play for the Baltimore Orioles in the International league this season, club officials said today.

$1 Finest Briar Money Can Buy

GENUINE FILTERS FOR MEDICO PIPES PACKED ONLY IN THIS RED & BLACK BOX

Frank MEDICO

Filtered Smoking in FRANK MEDICO Pipes, Cigarette or Cigar Holders is bringing extra joy to armies of smokers. It's the wisest dollar you ever spent.

ABSORBENT FILTERS for Frank MEDICO
PAT'D BAFFLE SCREEN INTERIOR WITH "CELLOPHANE" EXTERIOR

You Need Never Shift Gears Again!

CADILLAC-ENGINEERED HYDRA-MATIC DRIVE (OPTIONAL AT EXTRA COST ON ALL MODELS) Makes Driving Half the Work and Twice the Fun!

IMAGINE STARTING, slowing down, climbing hills, stopping and starting again without shifting gears or using a clutch pedal! Imagine driving all day long, and only steering, accelerating and braking. And that's just part of the wonders Hydra-Matic Drive works! Come in and try it—that's the best way to discover that it is one of the greatest advancements of all time!

Cadillac $1345

For the Cadillac Sixty-One Five-Passenger Coupe delivered at Detroit. State tax, optional equipment and accessories—extra. Prices subject to change without notice.

SEE YOUR NEAREST CADILLAC DEALER

Call for SCHENLEY

and take advantage of the high quality and value that have made Schenley the talk of Chicago

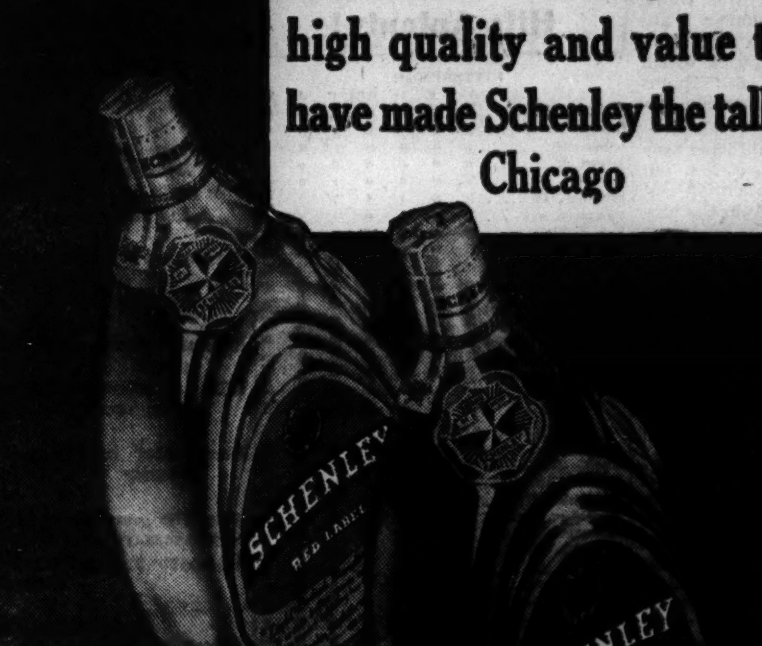

RED LABEL QUARTS $2.45 PINTS $1.25

BLACK LABEL QUARTS $3.00 PINTS $1.55

Schenley Black Label 65% Grain Neutral Spirits, 86.8 Proof. Schenley Red Label 72½% Grain Neutral Spirits, 90 Proof. Both Blended Whiskey. Schenley Distillers Corp., N.Y.C.

TICKETS GONE, PREPS RESUME PLAY TONIGHT

'Stop Centralia' Still the Cry in Champaign.

BY RICHARD RAMEY.
[Chicago Tribune Press Service.]

Champaign, Ill., March 20.—It's Morton of Cicero vs. Centralia, and Canton vs. Urbana in the state high school basketball semifinals here tomorrow night, with "Stop Centralia" still the cry from the viewpoint of the other three. But that accounted for only part of the shouting on the eve of the 34th annual tournament.

The big howls, the futile ones, were for tickets that do not exist, and in protests at the method of distribution. Centralia, with a string of 42 victories and the biggest following of any team ever to come up from Little Egypt, was allotted only 174 tickets in the sale that followed quarter-finals on Tuesday. Canton's allotment was 152, Urbana's 139, and Morton's 435, based proportionately on school enrollment. Fans unable to share in these, or who failed to gamble on their team's chances during the public sale three weeks ago, must stay at home. It's a sellout.

Poor Guess on Tickets.

As a consequence the board of control of the Illinois High School association is hearing criticism for a poor guess on how many seats to save for the contesting schools. The trouble started, unknowingly, early in the title race when the association arbitrarily selected 900 as the number of tickets to be set aside.

Previously the association had sold 1,300 to principals and coaches of member schools and 4,500 in the public mail sale which started Feb. 27 and ended March 5, when this quota was exhausted.

Spotlight on Leitner.

This accounts for the 6,700 paid admissions. These, plus officials, working press and ushers, constitute the crowd of nearly 7,000 that will jam George Huff Memorial gym tomorrow.

Coincident to this came news that the University of Illinois board of trustees has taken steps which, incidentally, may lead to future help for the high school association, now benefiting from free gym rental. The trustees approved the budgeting of $2,500 to university architects for preliminary drawings of a proposed fieldhouse to seat 15,000. This could be constructed by floating an issue of retirement bonds, with annual revenue to pay the interest thereon.

This is still 1941, however, and the competition will go despite moans of ticketless fans. Centralia will risk its winning streak at 7:30 o'clock, opposing Morton, Chicago's Suburban league champion. The spotlight probably will fall on Ray Leitner, Morton's 6 feet 4 inch center, who will attempt to outscore 185 pound Dwight Eddleman, Centralia center. Eddleman holds the state individual record of 930 points, made in 43 games.

PORTLAND GIRLS SWIM TO RECORD IN TITLE MEET

Buffalo, N. Y., March 20 (AP).—The Multnomah Athletic club, Portland, Ore., successfully defended its 400 yard free style relay title tonight with a record performance in the NAAU women's swimming and diving meet.

The Multnomah quartet, Suzanne Zimmerman, Nancy Merki, Joyce Macrae and Brenda Helser, covered the distance in 4:12.4, clipping a full second from the previous American mark set in Chicago April 2, 1936, by the Washington A. C. of Seattle, Wash.

The Women's Swimming association, New York City, was second, and the Worcester Women's Swimming association, Worcester, Mass., third.

Helene Rains, New York City, became 300 yard individual medley champion, churning the distance in 4:04.9. Betty Bemis, Indianapolis, was second and Ruth Howarth, Whitinsville, Mass., third.

ST. COLUMBANUS SENIORS ADVANCE IN CYO TOURNEY

The St. Columbanus seniors, defending champions in the Catholic Youth Organization Basketball league, last night advanced to the semi-finals of the 1941 playoffs by defeating Sacred Heart [19th street], 35 to 32, in the St. Sabina gymnasium. The semi-finals will be played Sunday in St. Sabina and Queen of Angels gymnasiums. Other scores:

Seniors.
St. Mel's, 40; Queen of Angels, 28.
St. Philip Neri, 29; St. Bernard, 28.

Juniors.
St. Margaret Mary, 20; St. Stanislaus Kostka, 16.
Blessed Sacrament, 33; St. Barbara, 25.
St. Francis de Paula, 31; St. Cyril, 23.

Fight Decisions

LAST NIGHT'S RESULTS.
At Baltimore, Md.—Fritzie Zivic knocked out Felix Garcia [2]; Leo Murray stopped King Kong [6].
At Fargo, N. D.—Dick Demaray stopped Eddie Morgan [3].

THE GUMPS—HOME WAS NEVER LIKE THIS

Reg. U. S. Pat. Off.: Copyright, 1941, by The Chicago Tribune.

SNEAD CAPTURES NORTH-SOUTH GOLF WITH 277

Pinehurst, N. C., March 20 (AP).—Sam Snead of Hot Springs, Va., outfinished Clayton Heafner, of Linville, N. C., in a bitter battle down the home stretch to win the 39th annual North and South open golf tourney today with a 72 hole score of 277.

Heafner, two strokes back of Snead going into the final 18 holes, finished three shots behind in second place.

Snead fired a three-under-par 69 for his final effort, winding it up by hitting a great iron shot to within a foot of the cup on the final green for a birdie three while Heafner, in the rough with his drive, was short of the green in two and finally home in three. Heafner's final round, like his three preceding ones, was a 70.

Snead received $1,000 for first place and Heafner got $600 for second. Willie Goggin, with 284, got third and $500, and Byron Nelson and Lawson Little finished all even at 285 and $350 each.

LEO CAPTURES JUNIOR CATHOLIC TITLE, 36 TO 20

Leo High school won the junior division basketball championship of the Catholic High School league last night by defeating De Paul, 36 to 20, on the De La Salle floor.

By winning this title the south siders made a clean sweep of both divisions. Their senior quintet turned back St. George, 40 to 22, last Saturday night.

Leo led De Paul, 8 to 3, in the first quarter, 15 to 10, at half time, and 28 to 15 at the end of the third period.

Jim O'Halloran and Jack Dunne paced the victors' attack, the former making 13 points, and the latter 10. Lineups:

LEO [36].	B	F	P	DE PAUL [20].	B	F	P
Ruane, f	2	1	0	Martin, f	0	3	3
Dunne, f	4	2	2	Bomhart, f	2	2	0
O'Halloran, c	5	3	3	Corbett, c	1	2	3
Richards, g	0	0	4	Evans, g	0	0	2
Egan, g	0	6	3	O'Malley, g	1	0	4
Higgins, f	1	0	0	Renucci, c	2	1	0
Brennan, g	0	0	1				

Marshall Seeks Two Titles.

Marshall High school's junior and senior teams tomorrow afternoon and Tuesday will seek to duplicate the feat they accomplished in 1917—winning two Public School league basketball championships.

The Marshall seniors will make the first attempt tomorrow at 3 o'clock against Manley of the central division in Lane Tech gymnasium. The Marshall juniors then will seek to complete the double against Waller of the north section on the same court Tuesday at 3:30 o'clock. Arrangements for the title contests were made yesterday.

SENIORS LAUNCH PLAY TONIGHT IN WALTHER MEET

Twenty-four senior basketball teams, winners in zone playoffs, will open play in the Walther league baskeball tournament tonight at Concordia college, River Forest. Trinity church of Herscher, holder of one leg on the Rev. Schuessler trophy, and undefeated in Walter league play this year, is defending champion. Tourney schedule:

Tonight.
7 p. m.—St. Andrews, Chicago vs. Messiah, Chicago.
8 p. m.—Grace church, Chicago vs. St. Luke, Itasca.
9 p. m.—St. James, Chicago vs. St. Paul, Grand Crossing.
10 p. m.—Glenview, Ill. vs. Zion, Lyons.

Tomorrow.
7 p. m.—Immanuel, Des Plaines vs. Immanuel, Dundee.
8 p. m.—St. John, Forest Park vs. Redeemer, Chicago.
9 p. m.—St. Paul, Kankakee vs. Bethel, Chicago.
10 p. m.—St. Paul, Aurora vs. St. Mathew Bees, Chicago.

Sunday.
7 p. m.—Trinity, Villa Park vs. winner of Friday 9 p. m. game.
8 p. m.—Holy Cross, Chicago vs. winner of Friday 8 p. m. game.
9 p. m.—St. Matthew Men's club vs. winner of Friday 7 p. m. game.
10 p. m.—First Bethlehem, Chicago vs. winner of Saturday 9 p. m. game.

PERFORMANCES OF ICE SHOW TO RESUME TONIGHT

"It Happens on Ice," the skating production which relinquished the Stadium ice to the Chicago Blackhawks for their Stanley cup game with Montreal last night, will be presented again in the west side arena tonight. Only five more showings of the production remain—tonight, tomorrow, matinée and evening, and Sunday, matinée and evening—before it goes for a limited stay in Indianapolis and then back to Broadway and the Rockefeller Center theater.

Syd Spaulding, senior member of "The Four Bruises," expects to return to the ice tonight or tomorrow at the latest. He accidently spiked himself in Monday night's show.

DICK TRACY—Broken Blind

Reg. U. S. Pat. Off.: Copyright, 1941, by The Chicago Tribune.

College Fives Open Play-Off Series Tonight

Madison, Wis., March 20 [Special].—Wisconsin, basketball champion of the Western conference, and three other teams from east of the Mississippi river—Dartmouth, Pittsburgh, and North Carolina—will begin play here tomorrow night in the eastern regional tournament of the National Collegiate Athletic association.

The Badgers will meet Dartmouth, which a week ago became the second team in the history of the Ivy league to win four straight league titles, and North Carolina will face Pittsburgh, with the winners meeting Saturday night for the eastern championship and the right to play the western regional winner for the national collegiate title in Kansas City on March 29.

Badger Lineup Unchanged.

Coach Harold [Bud] Foster of Wisconsin will rely on the same lineup that swept to 11 straight conference victories after losing the opener to Minnesota.

Dartmouth comes west with a record of 10 victories and two defeats in the Ivy league. The offensive star of the Big Green is Gus [Swede] Broberg, who has led his league in individual scoring for three years. Another outstanding performer for Dartmouth is Jim Olsen, a 6 foot 5 inch sophomore center from Lombard, Ill. Broberg's running mate at forward is another sophomore from Illinois, George Munroe of Joliet.

North Carolina Is Strong.

North Carolina's Tarheels won 15 of their 20 conference games this season and are led by Co-Captains George Glamack, 6 foot 5 inch center, and Jimmy Howard, guard.

Pittsburgh is no stranger to the Badgers. The Panthers licked Wisconsin here, 36 to 34, early in the winter before the Badgers began to roll toward their conference title.

Harold Olsen, Ohio State basketball coach and chairman of the tournament committee, today announced that the officials will be Bill Haarlow of Chicago; Edward J. Boyles of Cambridge, Mass.; Don Risley of Clinton, N. Y., and E. Olney Chest of Nashville, Tenn.

To Go or Not to Go?

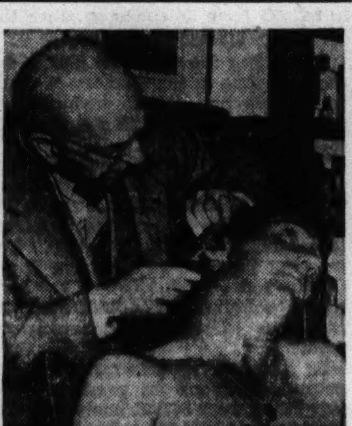

[Associated Press Wirephoto.]

John Rigney, star pitcher for the White Sox, submits to an examination which may earn him deferment from military service. Dr. Z. T. Malaby of Pasadena, who is making the examination, recommended that John be placed in class 4-B because of a perforated right ear drum.

PETERSEN TO BE MARTIN'S FOE IN HAMMOND BOUT

Selman Martin, south side heavyweight, who earned a reputation of sorts by beating Johnny Paycheck in a hard fight in Hammond last Jan. 20, will meet Bill Petersen of Indiana Harbor in an eight round bout in Hammond tonight. Petersen has won his last five matches, four by knockouts.

Bill Parsons, Danville, Ill., lightweight who conquered George Dixon II. recently will try to make it two in a row over the rangy Chicagoan in a six round semi-windup. Anthony Jones, Champaign middleweight, and George Mitchell of Detroit will be principals in an additional match of six rounds.

Other encounters involve Joe Dupont and Eu Eulien, Mike Sopko, and Johnny Williams, and Al Capalby and Bobby Berger.

Those Brutal A's Crush Our White Sox, 11-6

[Continued from first sports page.]

cisco Italian on third in place of Bob Kennedy, but the Sox half of the winter transaction created no disturbance except for his new associates. In five batting efforts Lodigiani singled once. In the four others he failed to slap the ball out of the infield, but he did aid the Macks, not the Sox, on defense. He cut loose with a wild throw when Appleton was in the midst of trouble in the sixth and the blunder opened the way to three unearned runs.

The main source of annoyance for the three Sox pitchers was Rookie Pete Suder, Mack's prospective regular shortstop. The newcomer showed a keen appetite for Lee's southpawing by tripling twice. He restricted himself to a two bagger in one appearance against Haynes and against Appleton blasted a single which figured in the five run sixth. He also drove in four runs and scored four times, once on Appleton's wild pitch.

The Sox meet the A's here again tomorrow and Dykes will call on three rookies, Orval Grove, Warren Martin, and Walter [Lefty] Navie, for pitching contributions. The A's hope to get by successfully with Nelson Potter and Porter-Vaughan.

Division St. Wins, 38-22, in 'Y' Tourney Opener

The Division street team, defending champion in the state YMCA basketball tournament, won its opening round game last night on the Oak Park court by defeating Aurora, 38 to 22. In other games, Joliet defeated Evanston, 49 to 31; Wilson avenue beat Naperville, 27 to 16; Waukegan defeated Oak Park No. 1, 31 to 30, and Wabash turned back Oak Park No 2, 35 to 31, in an overtime contest. The meet will continue today.

Too Much Suder

CHICAGO

	AB	R	H	RBI	P	A	E
Lodigiani, 3b	5	0	1	1	0	3	1
Tresh, c	4	0	0	0	1	0	0
Turner, c	1	1	1	0	3	0	0
Kuhel, 1b	4	0	1	0	11	0	0
Hadjuk, 1b	1	0	0	0	1	0	0
Solters, lf	5	2	2	1	1	0	0
Appling, ss	1	1	0	0	2	4	0
Webb, ss	1	0	1	1	0	0	0
Rosenthal, rf	4	1	0	0	1	0	0
Knickerboc'r, 2b	3	1	1	1	0	4	0
Kolloway, 2b	1	0	0	0	0	0	0
Kreevich, cf	2	0	1	1	3	0	0
Tucker, cf	1	0	0	0	1	0	0
Lee, p	1	0	0	0	0	0	0
Haynes, p	1	0	1	0	0	2	0
†Wright	0	0	0	1	0	0	0
Appleton, p	1	0	0	0	0	0	0
	36	6	9	6	24	13	1

PHILADELPHIA.

	AB	R	H	RBI	P	A	E
Collins, rf	3	3	1	0	1	0	0
Suder, ss	5	4	4	4	2	4	0
Johnson, lf	4	2	1	2	3	0	2
Wagner, c	4	0	2	2	2	2	0
Siebert, 1b	4	0	0	1	18	1	0
Chapman, cf	4	0	0	0	1	0	0
Kahle, 3b	3	1	1	0	0	3	0
Davis, 2b	4	1	1	0	1	4	0
Knott, p	1	0	0	0	0	2	0
McCullom, p	0	0	0	0	0	1	0
Beckman, p	0	0	0	0	0	1	0
	*33	11	10	9	27	18	2

*Miles batted for Knott in 4th and Hayes batted for McCullom in 6th.
†Wright batted for Haynes in 6th.

Chicago	000 004 002— 6
Philadelphia	202 025 00*—11

Two base hits—Kreevich, Kuhel, Suder, Davis, Solters. Three base hits—Suder [2]. Left on bases—Chicago, 9; Philadelphia, 4. Struck out—Lee, 1; Beckman, 3; Appleton, 2. Bases on balls—Lee, 1; Appleton, 2; Knott, 1; McCullom, 3; Beckman, 1. Hits—Lee, 4 in 3 innings; Knott, 2 in 4; Haynes, 3 in 2; McCullom, 4 in 2; Appleton, 3 in 3; Beckman, 3 in 3. Wild pitch—Appleton. Winning pitcher—Knott. Losing pitcher—Lee. Time—2:12. Umpires—Hubbard and Grieve.

Leahy to Speak Tonight in Mount Carmel Gym

Frank Leahy, Notre Dame's new head football coach, will be the principal speaker tonight at the Notre Dame night program given by the Mount Carmel Fathers club in Mount Carmel gymnasium, 6428 South Dante avenue. The show will start at 8 o'clock and includes entertainment by stars of the stage and amateur boxing bouts.

Cubs Gather 18 Hits; Beat Pirates, 9 to 2

[Continued from first sports page.]

the first four innings and added a fourth in the eighth inning.

Lou Stringer who is being used here and there in the infield, played short flashily and made four straight singles after striking out the first time up.

Cubs Start Early.

The Cubs underwrote their triumph in the first inning on singles by Bill Nicholson, Dom Dallessandro, and Herman, and a double by Al Todd good for four runs.

Dallessandro scored in the third on a walk, a stolen base, and a single by Herman. Novikoff's homer made it 6 to 0 in the fourth, and two runs went up in the fifth on singles by Stringer, Phil Cavarretta, Stan Hack, and Novikoff. Rip Russell scored in the seventh on a single, an error, and Dallessandro's single.

Larry French will pitch against the Pirates tomorrow and may be opposed by Max Butcher. After tomorrow's contest the Cubs and Pirates will part company for three days, days on which the Cubs will be playing the White Sox here.

Managers Jim Wilson and Frankie Frisch went into a huddle of 25 minutes length before today's game, with General Manager James Gallagher of the Cubs and President Bill Benswanger of the Pirates standing by. No announcements followed, but it is known that the Cubs are trying harder than ever to unload Holdouts Hank Leiber and Bill Lee.

Prep Basketball

YESTERDAY'S RESULTS.
Blue Island Tournament.
Maine, 22; Lindblom, 18.
Blue Island, 36; Calumet City, 19.
Bloom, 35; York, 24.

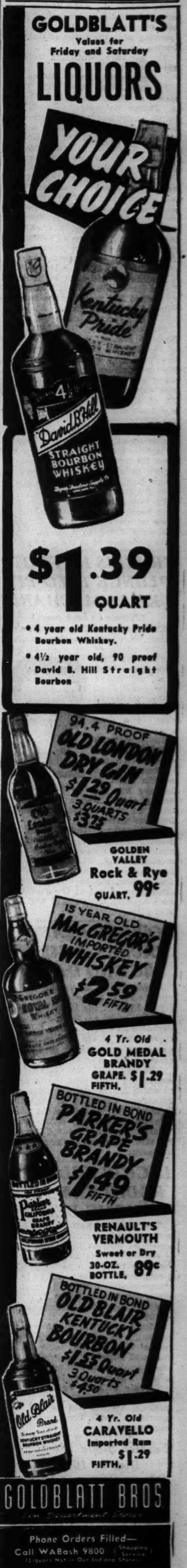

AUTOIST SEIZED; FACES HIT-RUN CHARGE TODAY

Elderly Pedestrian Left Lying in Street.

Arthur Shinkle, 19 years old, 1430 North Central avenue, was released on bond of $1,000 yesterday for arraignment today in the Boys' court on charges of leaving the scene of an accident and reckless driving. He was arrested earlier in the day, an hour after Joseph Muyrda, 69, of 1027 North Hermitage avenue, had been struck by a car in front of 1618 Augusta boulevard. With license numbers furnished by a witness, a police squad traced a car they had seen speeding near the scene to Shinkle's home.

The car bore identifying marks of the accident, police said.

Boy Cyclist Dies in Mishap.

Roland Cahlin, 14, of 5131 Grace street, an 8th grade pupil at the Ole A. Thorpe elementary school, was killed early last evening when the bicycle he was riding struck a truck at Irving Park bouvelard and Kedvale avenue. The driver, Harold Pedersen, 3754 North Spaulding avenue, said the boy swerved into the truck.

Richard Marsubian, 9, of 2144 Bissell street, was injured fatally at Fullerton avenue and Halsted street last night when he was struck by an automobile driven by Robert Schearer, 1327 Sherwin avenue, a student at Northwestern university. Schearer told police the boy ran into the street from between two parked cars.

Killed by Hit-Run Driver.

Ferdinand Anselm, 69, of 329 South Laflin street, a musician, was struck and killed last night by the automobile of a hit-run driver at Laflin street and Jackson boulevard.

Frank McCartney, 71, of 1409 North Kostner avenue, a retired employé of the Peoples Gas Light and Coke company, was killed last night at Kostner avenue and Hirsch street when he was struck by an automobile driven by Bernard E. Behnke, 33, of 3057 North Kostner avenue, a window trimmer. Behnke was held for the inquest.

Thomas Nathias, 40, colored, 1657 Taylor street, died in County hospital of injuries incurred earlier in the day when his horse drawn coal wagon was struck by an automobile driven by Henry Dahm, 52, of 7945 South Marshfield avenue.

Up to 4 p. m. yesterday 176 persons had been killed by automobiles in Cook county since Jan. 1. Of these, 133 were killed in Chicago, where 4,633 were injured in the same period.

TRUCK'S 150 FOOT PLUNGE INTO PIT KILLS MECHANIC

(Picture on back page.)

Matthew Jerina, 51 years old, a mechanic, was testing a five ton truck in the yards of the Stearns Lime and Stone company, 957 West 27th street, yesterday. He backed too close to the edge of a deep quarry.

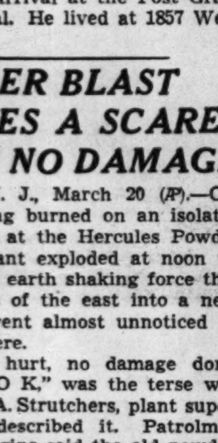

Matthew Jerina.

The heavy truck plunged 150 feet down the embankment, thru a thin sheet of ice, and into 150 feet of water. Jerina leaped or fell from the cab in midair and hurtled into the water.

Semiconscious, Jerina clung to a floating timber until rescued by firemen who were summoned by fellow workers. Lieut. William Hughes and his rescue squad attempted to keep Jerina alive, but he was pronounced dead upon arrival at the Post Graduate hospital. He lived at 1857 West 21st place.

POWDER BLAST CAUSES A SCARE BUT NO DAMAGE

Kenvil, N. J., March 20 (AP).—Old powder being burned on an isolated refuse heap at the Hercules Powder company plant exploded at noon today with an earth shaking force that threw areas of the east into a near panic yet went almost unnoticed by residents here.

"Nobody hurt, no damage done, everything O K," was the terse way in which J. A. Strutchers, plant superintendent, described it. Patrolman Edward Higgins said the old powder, mingled with other refuse at the "burning ground" caused the blast. He said there was no fire after the explosion.

LEGION ENLISTS RADIO HAMS FOR HOME DEFENSE

The American Legion, thru its disaster relief division, is enlisting radio amateurs thruout Illinois to provide a communications network for the Legion's national defense program. Headquarters are to be set up in each congressional district thruout the state, according to Glenn H. Winters, the Legion's radio communications chairman.

Winters envisioned the amateurs operating in a fashion closely paralleling that of the home defense forces of Britain in spreading warnings in the event of a national emergency. The network, he said, would coöperate with the Legion, enabling it to give its services to any aspect of national defense and to such emergencies as floods, fires, tornadoes, or earthquakes.

Former Slave Woman Dies at 105 in Aurora

Mrs. Ann Melinda Hilliard, colored, who was born into slavery and would have reached her 106th birthday in a month, died yesterday in her home in Farnsworth avenue near the city limits of Aurora. She was born April 27, 1835, on a plantation near Lexington, Ky., and was freed by Lincoln's emancipation proclamation.

From Hollywood

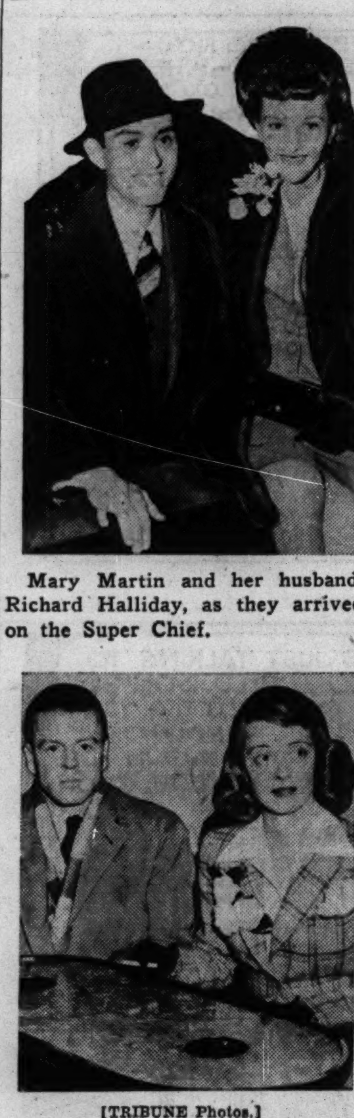

Mary Martin and her husband, Richard Halliday, as they arrived on the Super Chief.

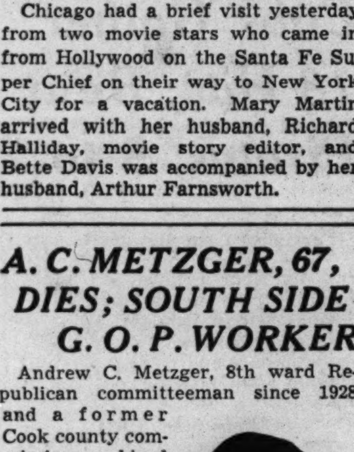

[TRIBUNE Photos.]

Also on the train were Bette Davis and her husband, Arthur Farnsworth.

Chicago had a brief visit yesterday from two movie stars who came in from Hollywood on the Santa Fe Super Chief on their way to New York City for a vacation. Mary Martin arrived with her husband, Richard Halliday, movie story editor, and Bette Davis was accompanied by her husband, Arthur Farnsworth.

A. C. METZGER, 67, DIES; SOUTH SIDE G. O. P. WORKER

Andrew C. Metzger, 8th ward Republican committeeman since 1928 and a former Cook county commissioner, died yesterday in his home at 7444 Blackstone avenue. He was 67 years old. Mr. Metzger was a partner in the Walsh and Metzger plumbing and steamfitting concern.

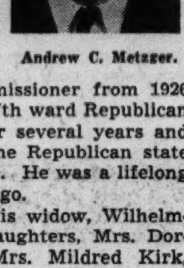

Andrew C. Metzger.

Mr. Metzger was county commissioner from 1926 to 1930. He was 7th ward Republican committeeman for several years and in 1924 was on the Republican state central committee. He was a lifelong resident of Chicago.

Surviving are his widow, Wilhelmina, and three daughters, Mrs. Dorothy Peterson, Mrs. Mildred Kirk, and Miss Audrey Metzger. Services will be at 2 p. m. in the chapel at 7350 Cottage Grove avenue, with burial at Mount Greenwood cemetery.

ROBERT E. ROSS, RETIRED LAWYER, IS DEAD AT 70

Robert Edwin Ross, a retired Chicago lawyer, died yesterday in his home at 1325 Astor street after a short illness. He was a life member of the Chicago Bar association and for many years a trustee of Fourth Presbyterian church, 126 East Chestnut street. He was 70 years old.

Mr. Ross was graduated from Princeton university in 1895 and from the Harvard university law school in 1899. He then entered practice in Chicago and had been active until a few years ago. He assisted in founding the Chicago bureau of the American Red Cross in 1905, and was active in Red Cross work during the world war. He was a member of the Republican and University clubs.

Surviving are his widow, Mrs. Mary Lord Ross; two sisters, Mrs. Frederick Haskell of New York City and Mrs. Robert Metz of Lennox, Mass., and a brother, William H. Ross of Nice, France. His father was the late Dr. Joseph P. Ross, one of the founders of Presbyterian hospital. Services will be held at 2 p. m. tomorrow in the Astor street residence. Burial will be private.

Bridge Over Ohio River at Evansville Made Toll Free

Henderson, Ky., March 20.—The Henderson, Ky.-Evansville, Ind., bridge, spanning the Ohio river four miles north of here, was made toll free this afternoon when Governors George Schricker of Indiana, and Keen Johnson of Kentucky, snipped the red, white, and blue ribbon. The bridge was opened nine years ago on July 4. The tolls in the succeeding years have liquidated the cost of the $4,455,000 span.

[ADVERTISMENT]

Milk Mixture for Stomach Ulcer Pains

A recent medical discovery now being used by doctors and hospitals everywhere has proven unusually successful in the treatment of stomach ulcer pains caused from excess acid. It is a harmless preparation yet so effective that in many cases the pains of stomach ulcers disappear almost immediately after it is used. Also recommended for gas pains, indigestion and heartburn due to hyperacidity. Sufferers may now try this at home by obtaining a bottle of Lurin from their druggist. Lurin contains this new discovery in its purest form. Easy to take. Just mix two teaspoonfuls in a half glass of milk. Costs but little and sold under an absolute guarantee that it must satisfy or money refunded. Lurin for sale by Walgreen, Stineway, Service, Fay and drug stores everywhere.

RUSSIANS ESCAPE BY 18 MINUTES IN RAIL WRECK PLOT

Presence on an Earlier Train Disclosed.

Pittsburgh, Pa., March 20 (AP).—Forty-four Russian engineers and 18 enlisted United States soldiers were aboard the Pennsylvania railroad's Manhattan Limited which sped along the tracks near Baden, Pa., 18 minutes before another passenger train was wrecked Sunday, railroad officials told the Interstate Commerce commission today.

The wreck—blamed on saboteurs by railroad officials—killed five persons and injured 114 others. Experts expressed belief a rail was loosened and shifted in an attempt to wreck the Limited but the effort failed because of a lack of time.

Tells of Seeing Two Flee.

H. H. Bigley, flagman on the wrecked Buckeye train, testified at the hearing that 20 minutes after the wreck he saw two fleeing Negro women, who told him they were not passengers on the Buckeye.

Charles H. Milburn, fireman, said he had climbed out of his cab, dazed with injuries, and saw two men on the embankment directly above the wrecked engine.

L. B. Eidson, fireman on the Manhattan Limited, testified he also saw two men standing between tracks three and four as his train passed the wreck site.

Russians Going to New York.

The 44 Russian engineers arrived at San Pedro, Cal., from Vladivostok on March 12 and were on their way to New York and Washington, M. W. Luthi, assistant general passenger agent at Chicago, said in a statement read at the hearing by W. H. Phillips, assistant general passenger agent here.

The soldiers, Luthi reported, were bound from Salt Lake City to Trenton, N. J.

NAB 3 TEEN AGE PUPILS IN STOLEN CAR AFTER CHASE

Three teen age Chicago high school pupils, two of them girls, were in the Marion county jail at Salem last night after being arrested in a stolen automobile in East St. Louis. They reportedly confessed stealing and later abandoning another car. A second boy escaped as the trio were arrested after a 95 mile an hour chase over southern Illinois highways.

In the custody of Sheriff W. G. Vogt were Richard G. Frohlich, 16 years old, 1908 Garfield boulevard, a third year student at Gage High school; Mary Evans, 16, and her sister, Rose, 14, who gave their address as 5245 South Sawyer avenue. They told State Policeman Ross Smith, who arrested them after he recognized the stolen car from a radio description, that the fourth member of their party was a classmate of Frohlich's.

Young Frohlich and the girls were turned over to Sheriff Vogt because the car was stolen in Sandoval, in Marion county. Vogt's deputies said the trio admitted stealing another car Wednesday, the day they left Chicago, and abandoning it near Salem when they ran out of gasoline.

KIDNAPER SEEKS FREEDOM ON A PAUPER'S PLEA

Rudolph Pisani, a convicted kidnaper and arsonist, was granted leave to file a pauper's petition for a writ of habeas corpus in federal District court yesterday which would free him from Stateville penitentiary at Joliet. He is serving a 25 year term there for kidnaping.

Pisani was convicted in 1934 of kidnaping Harry Welch, a Toledo, O., clothing merchant, and torturing him with hot irons in an effort to obtain $5,000 ransom. He was convicted later of being a member of a $1,000,000 arson ring, and his sentence of one to five years was allowed to run concurrently with the term he is now serving.

Pisani and two companions found guilty with him in the kidnaping trial lost their appeals to the Illinois Supreme court. In his petition Pisani alleges that he has no money and that he did not receive a fair and impartial trial.

Office Building Engineer, Overcome in Fire, Is Dead

Lancelot A. Cermak, 34 years old, of 2713 Melrose street, building engineer overcome by smoke Tuesday in the fire at the America Fore building, 844 Rush street, died early today in Henrotin hospital. Cermak was carried unconscious from the 11th floor after a fire which started in the offices of Ryan & Co., makers of club equipment, sent dense smoke thru the entire 12 story structure. Cermak leaves his widow, Adeline, and a daughter, Geraldine, 2.

FOUND DEAD OF POISON IN HOTEL.

The body of a man about 40 years old was found yesterday in his room in a hotel at 1234 South Wabash avenue, where he had registered Tuesday as George Summers of Detroit, Mich. He had apparently committed suicide by taking poison.

OBITUARIES

Mrs. Alice Guild Loveless.

Mrs. Alice Guild Loveless, a resident of Wheaton for 51 years, died there yesterday in her home at 511 Wesley street. She was 69 years old. She was the widow of Breman H. Loveless and at one time was secretary to Attorney Charles H. Aldrich, former United States solicitor general. Surviving are two sons, Wendell P. and Claire C. Loveless; two sisters, Mrs. Charles W. Hadley and Mrs. Fred Squires of Wheaton, and a brother, R. C. Guild of Buffalo, N. Y. Services will be at 2 p. m. tomorrow in Wheaton Bible church, with burial in Wheaton cemetery.

Charles A. Crawford.

New York, March 20 [Special].—Charles A. Crawford, 70, who retired recently as manager of the purchasing department of the American Sugar Refining company, died today at his winter home in Summerville, S. C. Mr. Crawford was born in Richmond, Ind., son of the late Benjamin F. Crawford, founder and president of the United States Baking company, predecessor of the National Biscuit company.

John J. McGrath.

John J. McGrath, a retired lieutenant of the Cicero police and a resident of the suburb for 53 years, died yesterday in his home at 5346 West 24th street, Cicero. He was 76 years old. He had joined the police force in 1905 and retired Oct. 1, 1936. The funeral will be at 9 a. m. Monday from the home to Mary Queen of Heaven church, Cicero. Two sons and six daughters survive.

Andrew Petersen.

Services for Andrew Petersen, a retired suburban florist, will be held at 2 p. m. today in his home at 702 North Oak Park avenue, Oak Park. Burial will be in Forest Home cemetery. Mr. Petersen, who was 89 years old, died Wednesday. He had been a resident of Oak Park for 62 years and was a florist there for 50 years. He was born in Denmark.

Oswald E. Muench.

Oswald E. Muench, a retired Chicago linen importer, died yesterday in his home at 1257 Winnemac avenue. He was 76 years old. Mr. Muench, a native of Germany, lived in Chicago 60 years. He leaves his widow, Johanne, and two sons, C. Wendel and Myron B. Muench. Services will be at 4 p. m. tomorrow in the chapel at 3419 North Clark street, with burial in Janesville, Wis.

Gifford K. Simonds.

Brookline, Mass., March 20 [Special].—Gifford K. Simonds, 60, president and general manager of the Simonds Saw and Steel company of Fitchburg, died here today. Associated with the Simonds company since 1898, he also had been president of the Waltham Watch company, the Hunter Arms company at Fulton, N. Y., and of Marschalk & Pratt, New York advertising agency.

Mrs. Emma Meyenschein.

The funeral of Mrs. Emma V. Meyenschein, widow of Frederick A. Meyenschein, a pioneer resident of Oak Park, will be held at 3 p. m. tomorrow in the chapel at 523 Lake street, Oak Park. Mrs. Meyenschein, who was 76 years old, died Wednesday. Surviving are a son, Fred, and two daughters, Mrs. Elsa Deubert and Mrs. Earl Warmolts.

Bailey Millard.

Los Angeles, Cal., March 20 (AP).—Bailey Millard, 81, writer for the Los Angeles Times, died today. He had served as city editor of the San Francisco Call, San Francisco Examiner, and in 1919 was managing editor of the San Francisco Bulletin. In the magazine field he became editor of Cosmopolitan and then Munsey's.

Frank W. Carson.

New York, March 20 [Special].—Funeral services for Frank W. Carson, former assistant managing editor of the New York News, will be held at 1 p. m. Monday at South Norwalk, Conn. Carson, 60, died Wednesday near Tucson, Ariz., where he went following his retirement last October to seek renewed health. The body is en route east, accompanied by his widow, Mrs. Violet Carson. The funeral party will arrive in Chicago on the Rock Island railroad at 8:50 a. m. Saturday.

H. Edmund Scheerer.

H. Edmund Scheerer, who was active in newspaper and advertising work for 30 years, died yesterday in his home at 250 Poplar street, Winnetka, after a long illness. Mr. Scheerer was the owner of the Princeton [Ind.] Clarion-News and was head of Scheerer & Co., which represented the Michigan League of Home Dailies. The widow, Vera, and a daughter, Doris, survive. Services will be at 2 p. m. tomorrow in the Montrose cemetery chapel.

George Holmes Carnahan.

El Paso, Tex., March 20 (AP).—George Holmes Carnahan, 62 years old, president of the Continental Rubber company of New York, died today. He had been brought here March 9 from his home at Torreon, Mexico, suffering from influenza. Carnahan was the inventor of improved processes of extracting rubber from guayule shrub and nitrate of soda from Chilean ores.

SHERIFF GLEANS $10,273 MORE IN DRIVE FOR TAXES

Sheriff Thomas J. O'Brien and his deputies continued their drive to clean up personal property tax judgments entered by the Circuit court by collecting $10,273 from 14 business concerns yesterday. This brought total collections on such judgments to $42,275 from 76 concerns since the drive was started March 13.

In making the drive the sheriff for the first time in the memory of county officials has forced payments by threatening to seize and sell property of the delinquents.

The United States Gypsum company yesterday paid to County Treasurer John Toman $126,021 covering its unpaid balance on personal property taxes for 1937, 1938, and 1939. The payment followed adjudication in the Circuit court Wednesday of the company's contention the 1937 tax was excessive. The contention was upheld.

In addition to this payment, Toman's collections on personal property taxes were $6,362, compared with an average of $10,000 a day last week.

CONTINUE PROBE INTO RELEASE OF HIT-RUN AUTOIST

An investigation into the release on bond of Jerry Shea, 32 years old, 2537 Hutchinson street, from the county jail to which he was sentenced for a year for leaving the scene of an accident was deferred yesterday until today because of the illness of Judge Thomas A. Green of the Safety court. Judge Green, who had sentenced Shea, announced Wednesday he would examine all of the court records. The original record ordered by Judge Green provided that unless Shea posted bond during a court session he was to remain in jail until the Appellate court agreed to consider his case. However, Shea obtained his release the following day by having a bond approved in the night bond court.

ANNOUNCING THE NEW YORK SUN'S

FOURTH ANNUAL COMPETITION FOR THE BEST FATHER'S DAY PROMOTION CAMPAIGN

The Sun NEW YORK WILL PAY $500.00 for the campaign of 5 advertisements judged most suitable for use by The Sun to promote Father's Day, Sunday, June 15, 1941. Entrants should read the rules and instructions carefully.

RULES AND INSTRUCTIONS:

1 PURPOSE: The competition is to obtain the campaign of advertisements best suited for use by The New York Sun and newspapers throughout the United States to promote Father's Day.

2 COPY THEME: The campaign should dramatize the human qualities and other outstanding characteristics of the average American father and promote Father's Day as an occasion for remembrance.

3 ENTRANTS: The competition is open to any citizen of the United States, excepting employees of The Sun or of other publications or advertising media.

4 FORM OF ENTRY: All entries must be submitted in the form of copy and finished layouts.

5 SPECIFICATIONS: Copy and layouts must be supplied for five (5) advertisements, each to be 200 agate lines in depth (about 14½ inches) and 5 standard newspaper columns wide (about 10 inches).

6 LIMIT: Individual contestants or collaborating contestants will be limited to one (1) entry of 5 advertisements.

7 IDENTIFICATION: Entrant's name or business connection positively must not appear anywhere on material submitted but should be clipped to it for key number. Entries will be submitted to the judges anonymously.

8 DEADLINE: All entries must be delivered to The Sun Promotion Department (Room 314), 280 Broadway, New York City, by 5 P. M., on Thursday, April 24, 1941.

9 PRIZE: One award of $500.00 will be made for the Father's Day campaign selected by the judges. There will also be three certificates of honorable mention. Winning campaign becomes the property of The Sun.

10 JUDGES: The award committee will include people prominent in the fields of retailing, manufacturing and advertising.

DEADLINE FOR ENTRIES IS APRIL 24

WOMEN PILOTS PLAN SUMMER 'DAWN PATROLS'

Members of the Illinois chapter of the Ninety-Niners, an international organization of licensed women pilots founded in 1929 by Amelia Earhart, laid plans last night for a series of "dawn patrol" flights during the summer. About 25 members of the group, headed by Mrs. Alice DeWitt, Illinois chairman, met in the Congress hotel.

The first of the flights will be made April 20, when the 25 members will fly from their home airports thruout the state to Ashburn airport, 83d street and Cicero avenue. There they will engage in competitions on spot landing and other events.

The purpose of the flights, according to Mrs. Frances Anderson, 112 Bellwood avenue, Bellwood, the chapter's secretary-treasurer, is to promote women's interest in flying. Members of the group range in age from 19 to 35.

Legion Planning Blood Banks in All Hospitals

Plans for establishing a blood serum bank for every hospital in Cook county were announced yesterday by the 2d district of the American Legion. Five hundred volunteers from the district's 26 posts have been asked to give one pint of blood each to establish the original bank. Jay H. Brown, district commander, says the project will cost the members $3,000.

UNDERTAKERS.

Lain & Son
Funeral Service Information

SOUTH SIDE CHAPEL
63D AND HARVARD-AVENUE.

FRIDAY.

DEVITT—William.	4 p. m. at chapel.
JACKSON—Arthur Fay.	10 a. m. at chapel.
MITCHELL—Zoe Christine.	3 p. m. at chapel.
THOMPSON—James J.	2 p. m. at residence

SATURDAY.

DEVEREAUX—Mary C.	9:30 a.m. in church.
MEYER—Ada.	2 p. m. at chapel.
TAYLOR—Sidney F.	2:30 p. m. in church.
WHITE—Clara B.	3 p. m. at chapel.

NORTH SIDE CHAPEL
5501 N. ASHLAND-AVENUE.

FRIDAY.

ADOLPHSON—Gustave.	2 p. m. at chapel.
ROPER—Bert.	1 p. m. at chapel.

SATURDAY.

BOWERS—James T.	11 a. m. at chapel.
DICKINSON—Fred J.	2 p. m. at chapel.
ELSENAU—Antonia.	1 p. m. at chapel.
HAGER—Albin.	4 p. m. at chapel.
HOLMES—Frank A.	3 p. m. at chapel.

SUNDAY.

VANDER LAAN—Emily.	3 p. m. at chapel.

MONDAY.

LAULETTA—Nicola.	10 a. m. in church.

C. H. JORDAN & CO.
EST. 87 YEARS. TERMS IF DESIRED.
CASKETS FROM $65
FUNERAL HOME.
200 E. ERIE. AT ST. CLAIR-ST.

CEMETERIES.

WANTED—Cemetery lot, 6, 8, or 10 grave, in St. Joseph cemetery. Give lot and block number and price expected. Address M O 595, Tribune.

ACACIA PK.—Tecoma sec.; 4 grave lot, $200. Pansy sec., 8 grave lot, $300; Arlington sec. 2, 8 grave lot, $100. Pal. 2684.

16 GR. Rose Arbor sect. Mt. Auburn Cem. Take $100 for eq. Central Funeral Home.

MONUMENTS AND MAUSOLEUMS.

CEMETERY MARKERS MONUMENTS AT savings Sears-Roebuck State-st Basement

DEATH NOTICES

In Memoriam.

BARREUTHER—Edward F. Barreuther, 1938. In fond memory of our beloved husband and dad. LOVING WIFE AND CHILDREN.

FASTOFF—Elmer J. Fastoff. In fond memory of our dear brother, who passed away eight years ago today. GERTRUDE AND EDITH.

GOLDMAN—Anna P. Goldman. In sacred memory, 1938. HER DEVOTED CHILDREN.

GOTTSTEIN—Lee M. Gottstein. In loving memory of our son and brother, who passed away four years ago today. God grant thy blessed soul eternal rest. MOTHER, DAD, AND SISTER.

GROSSMAN—Harry Grossman. In loving memory of our beloved father. SON AND DAUGHTERS.

MOSKOWITZ—Jacob S. Moskowitz. In memory of our beloved husband and father, who passed away 11 years ago today. LOVING WIFE AND CHILDREN.

QUIDING—Winnifred Quiding. In memory of my darling daughter, who passed away three years ago today. My faith looks up to thee. A BROKENHEARTED MOTHER.

SALAMON—Robert Salamon. In fond memory of our dear son and brother, who passed away seven years ago today. DAD, BROTHERS, SISTERS.

SCHLIFKA—Jacob Schlifka. In loving memory of our dear husband, father, and grandfather, who passed away six years ago today. LOVING WIFE AND FAMILY.

VIGGIANO—Frances Viggiano. In loving memory of our wife and mother, who passed away one year ago today. Gone, but not forgotten. HUSBAND AND CHILDREN.

WOLBERG—Benjamin Max Wolberg. In loving memory of our beloved husband and father, who passed away three years ago today. LOVING WIFE, CHILDREN, GRANDCHILDREN AND SONS-IN-LAW.

Fraternal Notices.

OAK PARK ELKS—Funeral services Brother Frank O'Donnell, chapel, Madison and Western, 8:30 p. m. Friday. Members please attend. H. A. BUSSCHER, E. R. J. F. M. O'NEILL, Secy.

BACCHI—See John Kilcoyne notice.

BAUER—Michael Bauer of 5916 Grace street, Chicago, husband of the late Marie, nee Von Essen; fond father of Augusta Haas, Esther Evers, Walter, and the late Albert, brother of George, Gretchen, and Mollie, six grandchildren and one great-grandchild. Funeral Saturday, 2 p. m., at funeral home, Lake street and 2d avenue, Maywood. Interment St. Lucas'.

BAZULA—Walter Bazula, beloved son of Anna, fond brother of Stanley, Frank, Joseph, Mrs. Jean Costello, Mrs. Victoria Kirby, and Mrs. Mary Pawlowski. Funeral from late residence, 1147 W. Erie street, Saturday, 10:30 a. m., to St. John Cantius church for requiem high mass at 11 a. m. Interment St. Adalbert's.

BECKER—Libby F. Becker, suddenly, at Los Angeles, Cal., March 16, 1941, beloved wife of the late Isadore, fond sister of Lizzie Zolla and the late Ethel Gordon. Member of Anshe Emet Sisterhood, Chicago chapter Hadassah, and N. A. T. D. club for women. Remains arriving in Chicago Friday morning. Services Friday, 2 p. m., at chapel, 6935 Stony Island. Burial Westlawn.

BOULE—Clemence R. See Glaser notice.

CARLSON—Albin G. Carlson, beloved husband of Hulda Carlson. Resting at chapel, 5831 W. Chicago avenue. Services Saturday at 2 p. m. Member of Viola lodge, No. 174, S. F. of A., Brage lodge, No. 2, I. O. V.

CARTER—Emma Carter, Yoder, Ind., wife of the late John Carter. Arrival and services, Saturday, March 22, at 11 a. m., at Woodlawn Memorial Park. For information Austin 1422.

CHRISTIANSEN—Daisy Christiansen, beloved wife of John, mother of Clyde E. Henry of Itasca, Ill., sister of Emma L. McKimmey of Indianapolis, Ind. At funeral home, 1732 Wilson avenue. Services Saturday, 11 a. m. Interment Muncie, Ind.

CORBETT—Winifred Corbett, March 19, 1941, beloved sister of James and Patrick Corbett. Funeral Saturday, at 11:15 a. m. from funeral home, 6311 N. Clark street, to St. Gertrude's church. Interment All Saints' cemetery.

DEATH NOTICES

CROCOMBE—Mary Ann Crocombe, March 19, 1941, beloved mother of William E. and Thomas A. Crocombe. Funeral services at chapel, East 63d at Evans avenue, Friday, March 21, at 3 p. m. Interment Oak Woods. Please omit flowers.

CROOKS—Louise Crooks, wife of the late Charles, beloved aunt of Edith Newberg. Services Saturday, March 22, 2 p. m., at chapel, 3154 N. Clark street. Interment Wunders.

DICKINSON—Fred J. Dickinson of 1021 Balmoral avenue, March 20, 1941, beloved husband of Barbara Dickinson [nee Wallace], father of Wallace and Fred Jr., brother of Robert, William, Sister Mariam, and the late Clarence. At chapel, 5501 N. Ashland avenue, where services will be held Saturday, March 22, at 2 p. m. Interment Memorial Park.

DISSEN—Mary Dissen, nee Halper, beloved wife of Harry Yale, dearest mother of Lillian, Irwin, and Jack, fond daughter of the late Hyman and Ida, dear sister of Bea Hollender, Samuel, Bess Hirschfield, Anne Malawsky, and the late Milton. Funeral services Friday, 2 p. m., at chapel, 5206 Broadway. Please omit flowers. Family at Samuel Halper's, 607 Buckingham-pl.

FEEHAN—Thomas Feehan, husband of Margaret Haley Feehan, father of Mrs. Lola Meyer, Mrs. Margaret Becker, Thomas Feehan, and the late John and Veronica. Funeral Saturday at 9:30 a. m. from 6222 Broadway to St. Gertrude's church. Interment Mount Carmel.

FELIX—Ida Felix of 1306 S. Central Park avenue, beloved wife of the late Simon, fond mother of Louis. Funeral Friday, 2 p. m. at chapel, 4225 Roosevelt road, corner Tripp. Burial P. O. W. cemetery.

FINE—Morry Fine, late of Los Angeles, Cal., beloved husband of Patricia, dear son of the late Jacob and Anna, fond brother of Rose Braude, Florence Novak and Betty King. Service Friday at 2 p. m. at funeral chapel, 5147 Broadway. Interment Wilno cemetery, Waldheim. Shiva at Braude home, 637 Waveland avenue.

FLYNN—Minnie Flynn, March 19, 1941, of 5637 W. North avenue, wife of James, mother of James Jr. and Eugene, grandmother of James III. Resting at funeral home, 318-320 N. Central avenue, Austin. Funeral Saturday, 1:30 p. m. Interment Waldheim. Aurora, Ill., and San Francisco, Cal., papers please copy.

GLASER—Clemence R. Glaser, March 19, suddenly, beloved wife of John G. Glaser, fond mother of Dorothy Boule, sister of Mrs. Anna Beckham. Funeral Saturday 1:30 p. m., at chapel, 3175 N. Clark street. Interment Oak Woods. Past worthy matron of Standard chapter, No. 735, O. E. S.

GLASS—Clara H. Glass of 6615 Wentworth avenue, beloved wife of William J., daughter of Adam and Anna Bockelman, sister of Elfreida. Resting at home until 11 a. m. Saturday. Funeral Saturday, March 22, at 2 p. m., at chapel, 7350 Cottage Grove avenue. Interment Concordia. Member of Maple chapter, No. 90, O. E. S., and Damascus shrine, No. 22, W. S. J.

GOLD—Fred H. Gold, beloved husband of late Carrie, nee Zahn; fond father of late Alvin J., Carrie Butler, Fred L., Carl L., and Lillian Bruin. Services Saturday, at 2 p. m., from late residence, 18022 Dixie highway, Homewood, Ill., to St. Paul Community church at 2:30 p. m. Interment Hazelwood.

GOLZ—Hulda M. Golz, wife of Herman, mother of Herbert, Harold, Edwin, Elmer, Ruth, Raymond, and Roland, daughter of Mr. and Mrs. Henry Nickel. Remains at funeral home, 3918 Irving Park road, until noon Saturday. Services at Concordia Evangelical Lutheran church, Belmont and Washtenaw, at 2 p. m. Interment St. Lucas'.

HILPERT—Dr. Willis Stose Hilpert, March 19, 1941, at his home, 455 Chestnut street, Winnetka, Ill., husband of Harriet Moth Hilpert, father of Marion M. and Frank M. Hilpert, son of Mrs. Emma S. Hilpert, brother of Mrs. B. G. Greenman and Robert S. Hilpert. Funeral services 4 p. m. Friday at chapel, 1367 Maple avenue, Evanston. Interment Rosehill cemetery. Please omit flowers.

IRVIN—See Florence Maxwell notice.

KAHN—Louis Kahn, beloved husband of the late Minnie, father of Milton, Leon, James, and Harriet Then, brother of Rose Wheeler. At funeral home, 1732 Wilson-av. Services Saturday, 2 p. m. Interment Rosehill.

KAINZ—Grayce D. Kainz, nee Bronson, beloved wife of Matthew J., dear daughter of Cassie and the late Frank, sister of Le Roy and Harry Bronson, Mrs. Mabel Creeber, Mrs. Blanche Dulian, Mrs. Laura Connell, and Mrs. Irene Peters. Funeral Monday, 10 a. m., from chapel, 1946-48 Ogden avenue, corner Harrison street, to Queen of Angels church. Interment St. Boniface's. Seeley 0463.

KEANE—Charles Keane, suddenly, beloved husband of Catherine, nee Mulhern; fond father of James, Catherine, John, and the late Charles, Mary Agnes, and Jack, brother of James, Richard, John, Anne, Mary Healey, Daisy Foerst, Nora Madden, and the late Nellie O'Grady and Timothy. Funeral Saturday, 9:30 a. m., from residence, 1934 Addison street, to St. Andrew's church. Interment Mount Carmel. Native of Newport, County Mayo, Ireland.

KENT—Mabel Kent, 7924 S. Ashland avenue, beloved sister of Mrs. Stella Landefield, Mrs. Pearl Boutellier, fond aunt of Mrs. Vera Foddrill and Mrs. Fern Hilton. Funeral services Saturday, March 22, at 2 p. m., at funeral home, corner 79th and Aberdeen. Interment Oak Hill.

KILCOYNE—John Kilcoyne of 3238 S. Canal street, beloved son of the late Austin and Mary Kilcoyne, dear brother of Patrick Kilcoyne, Sarah Bacchi, Ella McNamara, Anne Flynn of Dayton, O., and Mary Dailey of Dayton. O. Funeral Saturday, 9 a. m., from funeral home, 712 W. 31st street, to St. David's church. Burial Holy Sepulchre. Dayton, O., papers please copy. Vic. 1158.

KITTMANN—Aloysius Kittmann, beloved husband of Barbara, nee Schacke; fond father of Fred, Anne Ziesemer of Montana, Tillie Bradbury, Marie Andersen, and Antoinette Strauss. Funeral Saturday, at 10 o'clock from chapel, 4117 Armitage avenue to St. William's church. Information, Belmont 6019.

KLEINFELDT—Emma Kleinfeldt, nee Benthin, beloved wife of the late Otto, fond father of Walter, Elsie Richter, Robert, and the late Otto Jr., sister of Mrs. Henry Curtis. Funeral Saturday, March 22. 2 p. m., at funeral home, 5308 Belmont avenue. Interment Forest Home cemetery.

KOHLMAN—John Kohlman, beloved husband of the late Anna, fond father of Christopher J., Mrs. Dora Winterstein of South Haven, Mich., Mrs. Mary Reynolds, and Louis A. of Michigan City, Ind. Funeral Saturday, March 22, at 9:30 a. m., from late residence, 606 S. Euclid avenue, Elmhurst, to Immaculate Conception church. Interment St. Mary's cemetery, Chicago.

LACH—Helen Lach, nee Walinski, beloved wife of John Lach, fond mother of John Jr., and Robert, daughter of Valentine Walinski, sister of Frank, Charlotte Henzke, Stanley Walter, Harriet Raymond, and Mae Janusz. Funeral Monday, 9:30 a. m., from chapel, 5810 Higgins avenue, to St. Constance church. Burial St. Adalbert's. Palisade 2141.

LOPINA—Anna Lopina, beloved wife of the late Stephen, fond mother of John and Nicholas, grandmother of Phyllis and Bernard Lopina. Funeral Saturday at 9 a. m. from residence, 7818 Jeffery avenue, to Our Lady of Peace church; mass at 9:30 a. m. Interment St. Adalbert's.

LOVELESS—Alice Guild Loveless, beloved mother of Wendell P. and Claire C. Loveless, sister of Mrs. Fred Squires and Mrs. Charles W. Hadley of Wheaton and Mr. R. C. Guild of Buffalo, N. Y. Resting at chapel, 120 N. Hale street, Wheaton. Services 2 p. m. Saturday in Wheaton Bible church. Interment Wheaton.

LUPTAK—Andrew Luptak, March 18, beloved husband of the late Elizabeth Luptak, fond father of Emily Gajdos and Beatrice Luptak. Funeral Saturday, March 22, at 1:30 p. m., from late residence, 1922 S. Scoville avenue, Berwyn, to Bohemian National Cemetery chapel, where services will be held at 2:30. Canal 6524.

MANSON—Elizabeth Manson, March 19, of South La Grange, Ill., beloved wife of William, dear mother of William Samuel, grandmother of Donald Edward and Marilyn Joan Manson, sister of Mrs. Nellie Schoellhammer of Oak Park, Mrs. Margaret Kyle, William, Joseph, John, Edmund, and Samuel Getty. Services Saturday, March 22, at 1 p. m., at chapel, 124-126 Madison street, Oak Park, at Lombard avenue. Interment Woodlawn.

MAXWELL—Florence Maxwell, nee Irvin, March 19, Sacred Heart, Minn., beloved wife of Elmer G., daughter of the late Robert H. and Eliza Jane Irvin, sister of Charles J., Samuel, Bessie, Jennie Carmichael, Belle Auchter, William, and Lucy. Services Saturday, March 22, at 3 p. m., St. Barnabas' church, 4241 Washington boulevard. Interment Oakridge. At rest at chapel, 124-126 Madison street, Oak Park, at Lombard-av., after Friday noon.

MEYENSCHEIN—Emma V. Meyenschein, at her residence, 502 Jackson boulevard, Oak Park, wife of the late Frederick A., dear mother of Fred H. Meyenschein, Mrs. Elsa Deubert, and Mrs. Billie Meyenshein Warmolts. At rest and services at chapel, 523 Lake street, Oak Park, Saturday, 3 p. m. Interment Woodlawn cemetery. Information, Euclid 1643.

MEYER—Ada Meyer, 1568 E. 62d street, March 19, 1941, beloved wife of James Meyer, mother of Lola Kramer and the late Belle Meyer, sister of Alma Peterson, Alfrida Hjort, Anna Dainton, and Gus Johonson, and four grandchildren. At chapel, 63d and Harvard, where services will be held Saturday, March 22, at 2 p. m. Interment Glen Oak.

McLAURY—Cornelia Walker McLaury, suddenly, March 20, at late residence, 5830 Stony Island avenue, widow of Thomas G. McLaury, mother of Donald B. and the late Walker G. McLaury. Services private at the convenience of the family.

DEATH NOTICES

MILLARD—Eugenie Millard, March 19, 1941, 6054 S. La Salle street. Funeral Friday, 1 p. m., at chapel, 415 W. 63d street. Interment Beaver Dam, Wis.

MILLER—Walter J. Miller, 607 Des Plaines avenue, Des Plaines, Ill., beloved husband of Eleanor, fond father of John, dear brother of Garfield. Resting at funeral home, Lee at Perry street, Des Plaines, where services will be held Saturday, March 22, at 2 p. m. Interment Town of Maine.

MUENCH—Oswald E. Muench, March 20, of 1257 Winnemac avenue, beloved husband of Johanne, father of Myron B., C. Wendel, and the late Oswald E. Services, 4 p. m. Saturday at chapel, 3415 N. Clark street. Interment at Janesville, Wis.

NYSTROM—Frank A. Nystrom, late of 4745 N. Hermitage, dear husband of Axelina, fond father of Alpha, Ruth, and Rudolph. Funeral services Saturday, March 22, at 3 p. m., at chapel, 4821 N. Damen avenue. Interment Rosehill.

O'DONNELL—Frank F. O'Donnell, beloved son of the late Patrick and Margaret, nee Williams; brother of Catherine and Edward O'Donnell and Mrs. Nellie Brady. Funeral Saturday, 9:30 a. m. from chapel, 2346 W. Madison street to Our Lady of Sorrows church. Interment Calvary.

O'HARA—Lillian Grace O'Hara, of 4335 Peterson avenue, beloved daughter of George L. and Grace [nee Swan], loving sister of Dorothea Chiappe, Thomas J., and the late John P. Funeral Saturday, 9:30 a. m. from funeral home, 4553-61 Milwaukee avenue to Queen of All Saints church. Interment All Saints'.

OSTERMAN—Albert M. Osterman, beloved husband of Madeline, nee Martin; fond father of Ethel, Owen, Burton, Loretta, Margaret, and Albert Jr., brother of Michael and Edward. Funeral Saturday, March 22, 1941, at 2:30 p. m., at funeral home, 6901-03 Roosevelt road, Berwyn. Interment Woodlawn cemetery. Member of Circle lodge, No. 938, A. F. & A. M.; Circle chapter, No. 245, R. A. M., and Siloam commandery, No. 54, K. T. Call Berwyn 904.

PAESLER—Augusta Paesler [nee Ladendorf], beloved wife of the late Gustav, loving mother of Elsie L. McNabb, Jessie M. Orr, and Eleanor M. Ericson, fond grandmother of Warren and Robert McNabb and Joan Ericson. Services Saturday, March 22, at 2 p. m. at chapel, 2114 Irving Park road. Interment Rosehill cemetery.

PARADIES—Alma Paradies, nee Schulz, beloved wife of Alfred A., fond mother of Marilyn, daughter of Mrs. Emma Schulz, sister of Emily Sievers. Funeral Saturday at the Evangelical Church of the Apostles at 2:30 p. m., Fullerton avenue and Hyde Park, Franklin Park [½ block west of La Grange-rd.]. Resting at funeral home, 9568 Belmont avenue, Franklin Park, until 12 noon Saturday. Interment Concordia.

QUINN—John Quinn, beloved father of David and Jack, Mrs. Viola and Mrs. Virginia Paddock. Services private.

RONBECK—William A. Ronbeck, March 20, 1941, age 74 years, husband of the late Elizabeth, fond father of Ethel Marek and Walter Ronbeck. Funeral Saturday, 2:30 p. m., at chapel, 1723 Larrabee street. Interment Montrose cemetery.

ROSS—Robert E. Ross, March 20, 1941, husband of Mary Lord, brother of Mrs. Frederick T. Haskell, Mrs. Robert Metz, and William H. Ross. Services 2 p. m., Saturday, March 22, at his late residence, 1325 Astor street. Interment private.

SCHEERER—H. Edmund Scheerer, Winnetka, Ill., husband of Vera, father of Doris, son of Mary and Jacob Scheerer, brother of Allyne V. Nugent and Beatrice Hamilton, uncle of Richard Hamilton. Resting at chapel, 1460 Sherman avenue, Evanston, Ill., until Saturday. Funeral at Montrose cemetery chapel, Chicago, at 2 p. m., Saturday, March 22.

SCHIEFER—Elma Schiefer, nee Brown, beloved wife of Oscar J., devoted mother of James and Clara, fond sister of Mrs. Margaret De Laby, Mrs. Jessie Dean of Santa Rosa, Cal., and James Brown of Danville, Ill. Funeral Saturday, March 22, at 2 p. m., at funeral home, 3026 Belmont-av. Interment St. Lucas'. Information, Juniper 4200.

SENGBUSCH—Louis Sengbusch, beloved husband of Pauline, nee Hintz; brother of Mrs. E. Hernke of Milwaukee. Funeral from funeral home, Northwest highway at Washington, Park Ridge, Saturday at 2:30 p. m. Interment Town of Maine.

SEVER—May E. Sever, March 19, 1941, of the South Shore Country club, beloved wife of Henry Edwin Sever, beloved sister of Mrs. Louise Thornburg. Funeral services in chapel, 4227 Cottage Grove avenue, Friday, 3 p. m. Interment private.

SHIELDS—Albert W. Shields, March 20, beloved husband of Margaret, fond father of Elizabeth Pichler and Mildred Ostrom, grandfather of Betty Ostrom. Resting at funeral chapel, 5522 S. Halsted, where services will be held Saturday, 3 p. m. Interment Mount Hope.

SLADE—Eva E. Slade, wife of the late Frank J. Slade, mother of Frank G. and Elmer H. Slade. Funeral services at funeral home, 6959 N. Clark street, Saturday, 2:30 p. m. Interment Rosehill.

SMITH—Milton Hale Smith of 1628 E. 70th street, March 20, 1941, beloved husband of Mrs. Parthenia Smith. Member of Olympia lodge, No. 864, A. F. & A. M. Services at chapel, 2700 E. 75th street, Saturday, March 22, 2 p. m. Interment at convenience of family. Saginaw 3737.

SNOREK—Charles Snorek, late of 1501 S. 61st avenue, Cicero, beloved husband of Catherine, nee Marik; loving father of Stanley and Erwin, brother of Marie Votava and Anna Frederick, father-in-law of Agnes, grandfather of Gail. Funeral Saturday, March 22, at 9 a. m., at chapel, 6507 W. Cermak road. Call Berwyn 2310.

SPALLA—Salvatore Spalla, beloved husband of Ignazia, nee Spalla; fond father of Thomas, Anthony, Joseph, Angelina, Lillian, Louis, Antonette, August, and Salvatore Jr., brother of Louis, Joseph, and August, brother-in-law of Mrs. F. Schillaci. Funeral Saturday, 9 a. m., from late residence, 261 W. 22d place, to Sancta Maria Incoronata church. Interment Holy Sepulchre. Information, Victory 1861.

TAYLOR—Edward E. Taylor of 5029 N. Lawndale avenue, suddenly March 17, at Monterey, Mex., beloved husband of Kamilla, dear son of Minnie and the late Calvin F., brother of Hazel E., Harold A., and Mrs. Florence N. Miller. Resting at funeral home, 5708 Madison street, where services will be held Monday, 3 p. m., under the auspices of Austin Lodge No. 850, A. F. & A. M. Interment Oakridge.

TAYLOR—Sidney F. Taylor, 331 W. Normal parkway, March 19, 1941, beloved husband of Helen Mary Taylor, father of Sidney, Donald, Harold, and Gordon Taylor, brother of Emily, Laura, Fred, and Albert. At chapel, 63d street and Harvard avenue, until noon, Saturday. Services Saturday, March 22, at 2:30 p. m., at Normal Park Baptist church, 70th street and Stewart avenue. Interment Oak Hill cemetery.

TAYLOR—William C. Taylor, March 19, late of 2445 E. 72d street, beloved husband of Jennie Taylor, brother-in-law of Robert J. King. Funeral services at funeral home, 4817 Chicago avenue, Saturday at 3 p. m. Interment Forest Home.

VAFAKOS—Peter P. Vafakos, March 18, beloved husband of Inez [nee Davis], fond brother of James. Member of North Center lodge, No. 1150, A. F. & A. M., and American Legion, Travel post, No. 160. Resting at chapel, 2838 Lincoln avenue, until 11 a. m. Saturday. Services at St. George's Greek Orthodox church, 2701 Sheffield avenue, Saturday, March 22, at 2 p. m. Interment Montrose cemetery.

WEAVER—Sarah Weaver, nee Trembley, beloved wife of Harrison, loving mother of Harrison Jr. and Mrs. John Reynolds. Services Friday, 2 p. m., at the Episcopal Church of the Epiphany, Lombard, Ill. Interment Utica, N. Y.

TERMS OF SUBSCRIPTION OF THE TRIBUNE

Order for mail subscription must be accompanied by remittance to cover.

Rates in Illinois [outside Chicago], Indiana, Iowa, Michigan, and Wisconsin:

Daily, without Sunday, one year, $5.00; sixth months, $2.50; three months, $1.25; two months, $1.00; one month, 50 cents.

Daily, with Sunday, one year, $12.50; six months, $6.25; three months, $3.15.

Sunday only, one year, $7.50; one month, $1.00.

Rates of subscription in postal zones 3 and 4 [measured from Chicago], outside of Illinois, Indiana, Iowa, Michigan, and Wisconsin:

Daily, without Sunday, one year, $7.50; one month, $1.00.

Daily and Sunday, one year, $15.00; one month, $2.00.

Rates of subscription in zones 5, 6, 7, and 8 [measured from Chicago], Canada, and Mexico:

Daily, without Sunday, per year, $12.00; one month, $1.50.

Sunday only, one year, $7.50; one month, $1.00.

Daily and Sunday, one year, $19.50; one month, $2.50.

Foreign: Daily Tribune only, $25.00 per year; with Sunday, $42.00 per year.

Give postoffice address in full, including county and state. Remit in express money order, draft, or in registered letter at our risk to the Tribune company, publishers, Tribune Square, Chicago.

We cannot be responsible for currency sent thru the mail.

Persons wishing to take The Tribune by carrier may order it by postal card or telephone, Superior 0100. When delivery is irregular make complaint.

All unsolicited manuscripts, articles, letters, and pictures sent to The Tribune are sent at the owner's risk, and The Tribune company expressly repudiates any liability or responsibility for their safe custody or return.

MEMBER OF THE ASSOCIATED PRESS.

The Associated Press is exclusively entitled to the use for publication of all news dispatches credited to it or not otherwise credited to this paper, and also to the local news published herein.

All rights of republication of special dispatches herein also are reserved.

Chicago Daily Tribune
THE WORLD'S GREATEST NEWSPAPER
FRIDAY, MARCH 21, 1941.

NAT. BISCUIT CO. ACQUIRING SITE FOR HUGE PLANT

Construction May Be Started in Year.

Plans for the future construction of a huge baking plant by the National Biscuit company on the southwest side at a cost estimated at between $5,000,000 and $8,000,000 were disclosed yesterday with the filing of realty instruments at the county recorder's office.

Realty men connected with the transaction said the biscuit company is acquiring an L shaped tract totaling about 50 acres. The projected baking plant, it is said, will be the largest in the country and will serve not only Chicago but a large part of the middle west.

E. B. Tomlinson, in charge of the National Biscuit operations in Chicago, was out of the city and no one else at the company's offices would comment.

Much of Site Acquired.

The site, a large part of which has already been acquired, extends south from 73d street, between Kedzie and Homan avenues, to the tracks of the Belt Railway of Chicago and thence

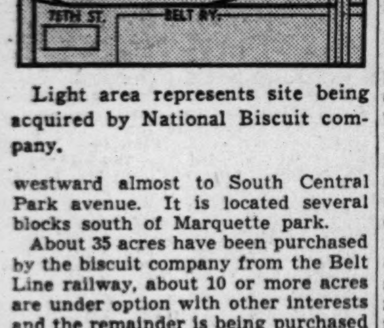

Light area represents site being acquired by National Biscuit company.

westward almost to South Central Park avenue. It is located several blocks south of Marquette park.

About 35 acres have been purchased by the biscuit company from the Belt Line railway, about 10 or more acres are under option with other interests and the remainder is being purchased from Mrs. Ruth M. Ayars of Evanston. The Ayars holding includes the old Hayford elevator property, once owned by the late Frank Marshall, father of Mrs. Ayars.

It was stated that the nation's rearmament program may delay construction of the new plant, but it is hoped to have the work under way within a year.

One Story Plant Planned.

The new plant is to be one story, spreading out over a large area in which the assembly line methods used by the automobile industry will be employed. The biscuit company recently completed a large plant at Atlanta, Ga., in which a new type of oven has been installed.

National Biscuit company has its headquarters in New York. It operates manufacturing plants in 31 cities in 21 states and 4 in Canada. It makes biscuits, cookies, ice cream cones, and a large variety of other bakery products.

FRANK CALLS SEC UNITED LIGHT ORDER 'BIG STEP'

Washington, D. C., March 20 (AP).—In what Chairman Jerome Frank described as "a big step in a big job" of utility integration, the Securities and Exchange commission issued today its first major dissolution order. It called for elimination of the United Light and Power company top unit in a $600,000,000 holding company system.

The action had been anticipated by the company, which outlined last week a probable method of integration under the so-called death sentence of the holding company act. The SEC order also called for dissolution of United American company, an intermediate holding company, and indirectly will bring the elimination of about a dozen companies in the system.

Frank discussed the integration problem at a press conference a few hours after the senate confirmed his nomination to be a judge of the Second Judicial Circuit court.

"What was once idle speculation has now become reality," he said. "We have definitely broken the back of the integration problem. We are going to get rid of the 'scissors and paste structure' in holding company systems."

BARTLETT TEST FOR OIL WILL BE STARTED MONDAY

The village of Bartlett, seven miles southeast of Elgin and eight miles southwest of St. Charles, soon will learn whether it will become a "boom town" with oil wells gushing in every back yard or whether it will have to forget its dreams of sudden riches and go back to its daily chores.

An oil prospecting syndicate which has been analyzing the geological formations in the village area announced yesterday that drilling machinery is on its way from Michigan and that the sinking of a test well would start next Monday.

The well will be drilled on a plot of village property south of the business section near the sewage disposal plant, the syndicate said. The venture is financed by John A. Iten and Walter A. Roung of St. Charles; Stephen F. Clark of Zion; A. D. Lloyd, Texas oil geologist, and Edward Mitchell, a Chicago oil man.

Federal Agents Purchase Vast Food Supplies

Government buyers came into the Chicago and middle western markets for vast quantities of food yesterday and asked for tenders on even larger quantities. Cheese, evaporated and dried milk, lard, and eggs were bought on a large scale.

On the nation's commodity markets private purchases almost kept pace with the federal buying. Profit taking halted soaring prices momentarily, but not before some of the major staples had reached new peaks for the season.

Dairy trade experts estimated that Federal Surplus Commodities corporation purchases of dairy products, mostly in the middle west, involved more than 3 million pounds of cheese, 8 million pounds of dried milk, and 1 million cases of evaporated milk.

60 Cars of Eggs Bought.

During the day the navy bought 60 cars of eggs [720,000 dozen] from Chicago packers—enough to feed a city of Chicago's size for five days.

Large scale buying of lard that pushed prices to new seasonal highs on the Chicago Board of Trade paralleled increased interest in the cottonseed oil market. It was disclosed that the FSCC had bought more than 11¾ million pounds of lard this week.

Trade in cottonseed oil futures involved 622 contracts, representing an equal number of railroad tank cars. This was the largest day's trade on record, brokers said.

The recent heavy buying of fats and oils, particularly by soap makers, was traced by traders to department of agriculture plans to limit cotton production this season to 9 million bales. Such a reduction would not leave sufficient supplies of cottonseed to meet domestic needs, market experts said. The soap companies were said to be using large quantities of the oils for making glycerine for munitions.

Big Tallow Purchases Made.

Soap makers purchased 2 million pounds of tallow during the day at an advance of ¼ cent in the market to 6¼ cents a pound.

The dairy trade received announcement of a new FSCC purchase program that included optional provisions for buying either in regular or export packages.

Manufacturers have been asked to quote prices for and list available supplies of cheese and evaporated milk that they can deliver each month thru March, 1942.

Company spokesmen said that it would be difficult, if not impossible, to state definitely the prices at which they could supply milk and cheese 12 months from now. However, in an apparent effort to sell to the government on its terms, they made inquiries for packaging materials called for in the new offer.

Ask Export Type Bids.

The FSCC asked the companies to list prices on cheese packed in wire strapped boxes, in addition to regular packages. The wire strapped packages are used generally only for export purposes, traders said. But when the dairy companies sought to buy box strapping yesterday they found there was a shortage of supplies. According to trade reports the department of agriculture asked priorities officials in Washington for assistance in getting the metal strapping.

The recent swift rise of butter and egg futures was checked by profit taking and hedging on the Chicago Mercantile exchange. In the cash markets butter prices were raised ¼ to ½ cent a pound and eggs continued steady. Butter futures declined 0.15 to 0.25 cent a pound and eggs for future delivery were 0.25 to 0.35 cent a dozen lower.

STEEL WORKERS REJECT 2 UNIONS IN NLRB BALLOTS

Pueblo, Colo., March 20 (AP).—Colorado Fuel & Iron corporation employés have rejected, by a margin of 568 votes, any union representation for collective bargaining, the National Labor Relations board announced today.

In an election conducted by the board, on the petition of the CIO-affiliated Steel Workers Organizing committee, the workers cast 1,783 votes for SWOC, 319 for the Western States Steel Production union, an independent organization, and 2,670 for neither.

The election was ordered under a labor board ruling that the corporation had dominated its so-called Rockefeller plan of employé representation.

18 DAY U. S. TAX COLLECTIONS TOP FULL 1940 MONTH

Washington, D. C., March 20 (AP).—With taxes still pouring in, the treasury disclosed today it took in more than $1,000,000,000 in the first 18 days of March. With at least $250,000,000 more expected before the close of the month, the 18 day total already had exceeded the $934,208,490 for all of March last year and was nearly double the $593,958,067 of the first 18 days of March, 1940.

The largest increase was in income tax collections, which in 18 days totaled $768,910,731, compared with $410,148,562 in the similar period last year. Substantial gains were shown in collections of miscellaneous taxes, such as those on gasoline and theater tickets.

JOHN MORRELL & CO.
Morrell PRIDE meats
DIVIDEND NO. 46
A dividend of Fifty Cents ($0.50) per share on the capital stock of John Morrell & Co., will be paid April 25, 1941, to stockholders of record March 29, 1941, as shown on the books of the Company.
Ottumwa, Iowa. George A. Morrell, Treas.

OPM AID WARNS A CALAMITY IS 'IN THE OFFING'

Mehornay Calls for Public Sacrifice.

Implying that the United States soon will be engaged in the war, Robert Mehornay, director of the defense contract service of the Office of Production Management, Washington, declared yesterday that the armament program is not another phase of economic planning and not another form of relief.

Robert L. Mehornay.

He spoke in the Palmer House at a luncheon opening the sixth annual conference of the Central States group of the Investment Bankers Association of America. About 350 bankers from six states were present, the largest attendance in the history of the annual meeting.

Mehornay said that it was disturbing to him to meet the various people who do not yet recognize the "fact that a calamity is in the offing," that it is necessary for them to sacrifice.

Cannot Fight Two Battles.

"We can have a lifetime to adjust the American way of life," he said, "but we cannot now fight two battles at once. Can't we give up one to fight for the defense of America?"

He asserted, however, that the American program is one of production, machinery, equipment. "The seat of defense is in trade, not trenches," he said. "America's whole effort is in trade and production. If we trade adequately, swiftly, completely, we can avoid the area of trenches."

Discussing the financing of the armament program, he said that the investment bankers cannot be waved aside and set up as "a cheering section." There is a place for them and the formula is in their hands, he declared. "Short term money cannot do the whole job."

Favors Private Financing.

"The Office of Production Management wants the armament financing to be handled by private capital," he declared. "It wants public funds used only as a supplement and to supply those ventures which private capital will not undertake."

The defense contract service desires the spreading of the armament load thru more subcontracting, the taking of work to men in small plants, he said. It is against the migration of workers creating a housing problem, he added.

Mehornay asserted that speed has become the most valuable component of the armament program, with cost dwindling in importance as the seriousness of the situation is realized. He stressed also the magnitude of the project as he did Wednesday in addressing regional officials of the defense contract service in the Federal Reserve Bank of Chicago.

Pledge Stamp Sale Aid.

Emmett F. Connely, Detroit, president of the Investment Bankers' Association of America, told the bankers that he has pledged to Secretary Morgenthau the aid of the association's membership in the sale of savings stamps and certificates to the public, to begin May 1.

Mehornay spoke also yesterday at the first meeting of the advisory committee of the Chicago Commission on National Defense in Mayor Kelly's office. About 50 representatives of neighborhood civic and improvement organizations attended this session, conducted by Corporation Counsel Barrett Hodes, executive vice chairman.

FREIGHT TRAFFIC CLIMBS TO NEW PEAK FOR YEAR

Cars of revenue freight loaded in the United States during the week ended March 15 totaled 758,693, an increase of 16,771 cars, or 2.3 per cent over the preceding week, the Association of American Railroads reported yesterday. The gain, which was larger than seasonally expected, raised the total to a new high for the year.

Loadings of the various commodities compare as follows:

	Week ended March 15.	Change from Preceding week.	Change from Year ago.
Misc freight	327,610	+9,657	+74,946
L. c. l. mdse	159,286	+ 376	+11,759
Coal	162,216	+3,280	+35,641
Grain	32,562	+1,449	+ 985
Live stock	10,189	+ 275	+ 450
Forest products	39,444	+1,069	+ 8,567
Ore	13,265	+ 663	+ 2,780
Coke	14,121	+ 2	+ 5,077

Fitzsimons Firm Bids Low on State St. Bridge Base

Fitzsimons & Connell Dredge and Dock company sumbitted the low bid of $490,765 for construction of the foundation of the new State bridge over the Chicago river, Oscar E. Hewitt, commissioner of public works, disclosed yesterday. Five bids were submitted.

COMMONWEALTH EDISON STOCK
Bought—Sold
Yield Over 6%
Next dividend about May 1st
J. P. O'ROURKE & CO.
Board of Trade Bldg. Chicago
HARrison 4245

Ford Discloses How Auto Firms Will Save Arms Metals

Detroit, Mich., March 20 (AP).—Henry Ford, who expects in the not very distant future to produce an automobile body made entirely of plastics, said today that he believes scientists in the nation's industrial laboratories can readily solve the threat of shortages in armament materials.

Research into the utility and availability of substitutes for materials used on automobiles has been under way in the Ford laboratories for many months. Some changes already have been made, Ford indicated, and added that those thus far mapped out will mean a saving of 80 per cent in nickel and 50 per cent each in aluminum and zinc.

Others Seek Substitutes.

Similar research work is being carried on in the laboratories of General Motors, Chrysler, and other automobile companies as well as supplying companies.

Engineers have been analyzing virtually every one of the approximately 15,000 parts that go into the average automobile. One of the big savings in aluminum will come from making engine pistons of cast iron or other materials. The Ford company has been producing steel pistons since 1935.

Replacements already worked out in the Ford laboratories include the following:

In place of nickel—Straight chromium steel instead of nickel chromium steel on all bright metal trim; chromium-molybdenum steel instead of nickel bearing steel for transmission and differential gears; heavier copper plate and higher polish on copper base for nickel plating to reduce thickness of steel necessary for protection.

Make Gears of Plastic.

For aluminum—Besides piston replacement, aluminum timing gear replaced by steel and plastic gear; aluminum cylinder heads replaced by cast iron head; die-cast or powdered iron moldings substituted for aluminum in brake wheel pistons; aluminus valve chamber cover replaced by cast iron; aluminum distributor body replaced by cast iron.

For zinc—Metal die-cast trimmings being replaced in part for exterior use by steel stampings; instrument panel grille to be replaced with plastic panel; radiator shells from brass changed to copper and the reflector of sealed beam headlamps to be changed from silver plated brass to glass.

Award Orders for 100 Million in Naval Craft

The award of contracts aggreating $100,315,682 for 239 small auxiliaries and control craft for the navy was announced in Washington, D. C., yesterday by Secretary of the Navy Frank Knox.

The contracts were for 130 wooden minesweepers with a total cost of $42,905,214; 19 steel minesweepers costing $33,521,668; 50 wooden minesweepers costing $6,438,000; 10 steel fleet tugs, $13,565,372, and 30 wooden subchasers, $3,885,428.

No further details were disclosed by Knox, but several senators announced contracts awarded to shipbuilders in their states. Illinois did not share in these orders, but received several small government contracts.

Of the naval contracts, two totaling $2,500,000 were awarded to Wisconsin companies, and two aggregating $500,000 were placed with Michigan builders. The biggest contracts went to California, Texas, and Washington state companies.

Announce Wisconsin Orders.

Senator Alexander Wiley [R., Wis.] was notified of the following contracts: To Peterson Boat works, Sturgeon Bay, Wis., four 110 foot submarine chasers, $500,000, and to Burger Boat company, Manitowoc, Wis., six wooden minesweepers, $2,000,000.

At the office of Senator Prentiss M. Brown [D., Mich.] it was reported that American Cruiser company, Detroit, will build two wooden submarine chasers for $250,000, and that Robinson Marine Construction company, Benton Harbor, Mich., received a similar contract.

The navy notified Senator Hiram Johnson [R., Cal.], it had awarded contracts totaling $14,350,000 for construction of 34 mine sweepers and four fleet tugs in California.

Senator Mon C. Wallgren [D., Wash.] was informed the navy had awarded contracts for more than $10,000,000 of minesweepers to Washington firms.

Sixteen vessels costing $10,583,000 are to be built at three Texas ports, according to Senator Tom Connally [D., Tex.].

Oregon Shares in Orders.

Senator Rufus C. Holman [R., Ore.] was informed that contracts for eight 135 foot minesweepers to cost $2,500,000 had been awarded to two Oregon firms.

A Chicago company, Howard Foundry company, received a $450,800 navy order for waterproof protecting cap assemblies.

The war department announced the award of the following contracts to Chicago companies:

Superior Sleeprite corporation, braces and fabrics, $1,914; George B. Carpenter & Co., cotton duck, $600; Presto Gas Manufacturing company, parts and accessories for ranges, $38,020; James P. Marsh corporation, gauges, $2,740; Republic Steel corporation, steel, $2,535; Federal Tool corporation, gauges, $2,413; Chicago Rawhide Manufacturing company, oil retainers, $3,058; Climax Engineering company, furnishing gasoline-electric stand-by unit, Youghiocheny dam, Confluence, Pa., $4,147, and Leonel Vallas, metal doors, $3,893.

Suit Charges Container Corp. 'Trick' in Proxy

A suit filed in Superior court yesterday charged that nine officials of the Container Corporation of America and nine subsidiary companies were "illegally enriched" by several hundred thousand dollars thru a "trick" in the proxy form by which they were able to transfer the money to themselves thru a "so-called bonus plan." The suit, which asks for an accounting and for the appointment of a receiver, was filed by Attorney Frank E. McAllister on behalf of the Warner Holding company, holder of 220 shares of stock.

U.S.F.&G.
UNITED STATES FIDELITY AND GUARANTY COMPANY
Baltimore, Md.
The Board of Directors of the United States Fidelity and Guaranty Company this day declared a dividend of twenty-five cents per share, payable on April 15, 1941, to stockholders of record at the close of business March 31, 1941.
C. J. FITZPATRICK, Secretary.
March 19, 1941.

BIG FOUR STARTS FAST CHICAGO TO CINCINNATI STREAMLINER APR. 28

Start of 5½ hour streamlined train service between Cincinnati and Chicago on April 28 was announced yesterday by C. S. Millard, vice president of the Big Four railway, a unit in the New York Central system. The train will make one round trip daily. It will leave the Ohio city at 8 a. m. eastern time and arrive in Chicago at 12:30 p. m. central time. Returning it will leave Chicago at 4:30 p. m. and arrive in Cincinnati at 11 p. m.

The train, named the James Whitcomb Riley, after Indiana's famous poet, will consist of four stainless steel de luxe coaches built by the Edward G. Budd Manufacturing company, a baggage mail car, a diner seating 44 and an observation lounge car. The Budd company recently received an order to provide de luxe equipment for the Empire State Express which the New York Central will operate between Buffalo and New York.

The James Whitcomb Riley will run via Indianapolis. The present fastest time for the 300 mile trip between Chicago and Cincinnati is 6 hours 10 minutes eastbound and 5 hours 55 minutes westbound.

CHICAGO STORE SALES AT PEAK LEVEL OF YEAR

The Federal Reserve Bank of Chicago announced yesterday that Chicago and 7th district department store sales last week reached a new high for the year, and attributed the gain largely to increased purchasing power resulting from the rearmament program.

Sales in the 7th district, which includes Iowa and parts of Illinois, Indiana, Michigan, and Wisconsin were 3 per cent larger than in the preceding week and 13 per cent above the corresponding week in 1940. Business of Chicago stores gained slightly during the week and was 5 per cent larger than last year.

Sales of department stores thruout the United States rose 7 per cent over last year. For the year to date, the gain was 9 per cent.

Report Progress in Coal Mine Wage Negotiations

New York, March 20 (AP).—Progress toward a new contract for soft coal miners was acknowledged by both management and labor today as negotiators for the Appalachian bituminous conference continued sessions. Ezra Van Horn, Cleveland, chairman of the conference, said he saw "no reason why a new contract could not be negotiated by April 1." A spokesman for the union remarked that "both sides are satisfied with progress so far."

WE WILL BUY
Chicago Mill & Lumber Co. Com.
Chgo.No.Sh.&Milw. R.R. Equip.Notes
City of Chicago Judgments
Clover Valley Lumber Co. Pref.
Gary Hotel Corp. Stock
Johnson City, Ill., Water Corp. Stk.
La Salle Wacker Bldg. Fixed 5s
Majestic Radio & Tel. Com. & Pref.
OVER THE COUNTER STOCKS—BONDS
For many years we have specialized in inactive securities, and our records and files contain information on stocks and bonds of many different companies. We are able to furnish data or quotations which might be difficult to obtain through ordinary channels.
Your inquiry will be answered intelligently and without obligation.
ANDERSON, PLOTZ & COMPANY INC.
29 South La Salle St., Chicago
Telephone Franklin 8467

ADVISES ATTACK ON SLUM EVILS OVER WIDE AREA

Include Suburbs in Plans—Stewart.

Metropolitan areas as a whole must be considered in city plans designed to eliminate blighted areas, Charles T. Stewart, administrative secretary of the Urban Land Institute, Chicago, yesterday told members of the Union League club. He spoke at a meeting called to discuss the problem of Chicago's blighted areas which other speakers termed "critical."

Stewart said that persons living outside the limits of the city in which they make their living have just as large a stake in the city's welfare as do its own inhabitants. And in city planning the interests of suburban dwellers have to be considered, he said, as, for example, in the building of highways and roads providing speedy entry and departure.

Unless planning is undertaken from this standpoint the development of run down areas is likely to be intensified in the city and spread into the outlying districts, Stewart said.

Fears 'Enormous' Tax Burden.

Further, growth of metropolitan areas will result in "enormous" tax burdens for the upkeep of public services which duplicate each other, he warned.

That the nation is awakening to the extension of the blighted area problem, he said, is indicated by state legislation being introduced to fight it, notably in Illinois, Massachusetts, Michigan, and New York. The Neighborhood Redevelopment corporation bill is before the Illinois legislature as one instrument for attacking the problem.

"There should be replanning of cities as a whole to endow them with a cohesion, unity, and orderliness which they do not now possess," Stewart continued. "The pattern of land development in rebuilding blighted areas should depart radically

[Continued on page 31, column 3.]

Federal Stamp and Bond Sale Details Given

Washington, D. C., March 20 (AP).—Secretary of the Treasury Henry Morgenthau Jr. announced today that four new types of treasury securities, ranging in denomination from 10 cents to $10,000, would be sold to finance a large part of the military program.

Some officials have indicated hopes of selling between $3,000,000,000 and $4,500,000,000 worth of them in the first 14 months after the official opening of the sales campaign on May 1. Morgenthau, however, refused to state any goal.

Hope for Broad Buying.

Morgenthau hopes the securities announced today will be bought by the general public in a savings campaign. Some economists believe such a campaign may ward off inflation by inducing people to save instead of spending to the limit and thus bidding up prices.

"In meeting the cost of rearming," Morgenthau said, "the government must do more than find billions of dollars. It must find these dollars in a way that will best safeguard the nation against the evils of inflation, and will give all American citizens a sense of taking a direct part in the defense of the country."

To stimulate sales, the treasury is planning a campaign rivaling the Liberty bond drives of world war days.

A whole new staff of financing, organization, banking, advertising, and publicity experts is being recruited.

Types of New Securities.

Briefly the new securities follow:

POSTAL SAVINGS STAMPS—In denominations of 10, 25, and 50 cents, and $1 and $5.

DEFENSE SAVINGS BONDS—Almost identical with existing "Baby" bonds, in denominations of $25, $50, $100, $500, and $1,000, maturing in 10 years and to be sold at 75 per cent of face amount.

SERIES F SAVINGS BONDS—Similar to Baby bonds except that denominations are $100, $500, $1,000, $5,000, and $10,000; 12 year maturities, to be sold at 74 per cent of face.

SERIES G SAVINGS BONDS—Same denominations as series F, but sold at face value and bear 2½ per cent interest for 12 years.

The bonds are not transferable, but they may be redeemed before maturity at prices stated on their face.

PULLMAN RATES TERMED BAR TO FULL RECOVERY

Railroads' Emphasis on Coaches Cited.

An "unfavorable" rate situation stands as the major barrier against a complete recovery of first class rail - Pullman passenger business, David A. Crawford, president of Pullman, Inc., told stockholders yesterday in his annual report.

David A. Crawford.

He reported that net income in 1940 was the largest since 1937 despite increased taxes, discussed operations of various units of the company, and emphasized the need for full coöperation of the government, management, and workers in carrying out the armament program.

Crawford said the "unfavorable" rate obstacle "will continue so long as first class rail fares are maintained at present levels over coach rates."

Finds Efforts Handicapped.

"Absence of railroad advertising and rate promotion of the first class service, comparable to that accorded their coach service, has seriously handicapped Pullman in its attempt to stem the diversion of speed motivated travel to airways and of economy minded travel to railroad coaches and highway vehicles," he said.

The year's consolidated net income totaled $7,484,126, equal to $1.93 a share, compared with $4,009,476, or $1.03 a share in 1939. In 1937 net income exceeded $12,000,000.

Crawford summarized operations of the corporation and its subsidiaries as follows:

1. Sleeping and parlor car—Net

[Continued on page 32, column 1.]

SERVING THOSE WHO SERVE THEIR COUNTRY

● Unforeseen changes, occurring while those serving their country in civilian or military capacities are absent, may make it important that their investments be held subject to control from a distance.

The Custodian Management Account, as it is now administered by the Trust Department of the American National Bank, specifically answers this requirement.

In form a simple written agreement, terminable at any time, it relieves the owner of all the mechanical functions involved in the handling of investments, including the collection and disbursement of income and the preparation of accurate statements for tax purposes. It also provides "Trustee Type Supervision" to safeguard principal and maintain the best possible income consistent with sound financial practice.

To the latter end the bank's analysis division and investment committee review the securities thus entrusted to them at frequent intervals and pertinent information accompanied by recommendations is relayed to the owner.

The fee for this type of service is moderate. The peace of mind and the safeguards it provides against possibly serious losses are self-evident.

Therefore, if you are destined to be away for any appreciable period during the crucial times we are entering, it might be advisable for you to consider a Custodian Management Account. The necessary information can be secured without obligation from the Trust Officers of this bank.

AMERICAN NATIONAL BANK AND TRUST COMPANY
of Chicago
LA SALLE STREET AT WASHINGTON
Member Federal Deposit Insurance Corporation

SENIOR UTILITY STOCKS CLIMB 1 TO 3 POINTS

Industrial Shares Lag in Slow Trading.

New York, March 20 (AP).—Industrial stocks were hesitant in today's market. Preferred utility issues, however were in the limelight with gains of 1 to 3 points.

The Associated Press average of 60 stocks was unchanged at 41.7. Of 659 individual issues traded—about one-half of all listed shares—240 closed lower, 226 higher and 193 unchanged. Transfers totaled 490,140 shares compared with 540,440 yesterday.

Spurring the power company group were reports important holding companies were preparing to comply with the integration provisions of the securities act and discard operating subsidiaries. This, it was deduced, would benefit the senior shares of these concerns.

Standard Gas Leads Rise.

Standard Gas preferreds led the upswing and, along with several others, went into new high ground for the year or longer. Utility shares of the common classification did little or nothing.

Prominent preference stocks on the day's climb were those of Commonwealth and Southern, Engineers Public Service, Philadelphia company, Public Service of New Jersey, Electric Power and Llight, American and Foreign Power, and American Power and Light.

Two Offered After Close.

The "sundown market" received two more large blocks of stocks for secondary distribution today after the close of the New York Stock exchange.

Hornblower & Weeks; Glore, Forgan & Co., and Paul H. Davis & Co. offered 17,858 shares of Borg-Warner common at 17¾. The stock was understood to have been from British holdings.

Blyth & Co., Inc., and associates offered 13,700 shares of General Outdoor Advertising Co., Inc., class A stock at 47.

CHICAGO PRICES MIXED.

Prices on the Chicago Stock exchange finished irrègular yesterday. Transfers slumped to 14,000 shares from 21,000 Wednesday. Of the 79 issues traded, 31 declined, 24 advanced, and 24 closed unchanged.

North American Car, the volume leader on turnover of 1,150 shares, closed at 8, unchanged. Swift was the only dually listed stock moving from 2 to 3 o'clock that recorded a change from the New York close. It was up ⅛ at 22½. Turnover during the last hour totaled 2,050 shares, the largest for any hour of the day.

WHAT STOCKS DID

[Thursday, March 20, 1941.]

NEW YORK STOCKS.

TRIBUNE AVERAGES.

	25 indust.	25 rails.	50 stks.
High	156.20	20.38	88.29
Low	155.42	20.30	87.86
Close	156.04	20.34	88.19
Net change	+0.25	—0.01	+0.12

ASSOCIATED PRESS AVERAGES.

	30 indust.	15 rails.	15 util.	60 stks.
Net change	+0.1	....	....	....
Thursday	58.8	16.3	33.7	41.7
Previous	58.7	16.3	33.7	41.7
Month ago	57.2	16.1	33.0	40.7
Year ago	71.1	18.4	38.6	49.6
1941 high	63.9	17.7	35.5	45.0
1941 low	55.8	15.4	32.6	39.8
1940 high	74.2	20.5	40.6	52.2
1940 low	52.3	13.0	30.9	37.0

60 Stock Range Since 1927:

	1938-'39.	1932-'37.	1927-'29.
High	54.7	75.3	157.7
Low	33.7	16.9	61.8

DOW-JONES AVERAGES.

	30 indus.	20 rails.	15 util.	65 stks.
Opening	123.50	27.94	19.61	41.81
11 a. m.	123.59	27.96	19.70	41.86
12 noon	123.66	28.00	19.86	41.92
1 p. m.	123.70	27.99	19.97	41.95
2 p. m.	123.69	28.00	19.95	41.95
High	123.92	28.02	20.04	42.03
Low	123.26	27.92	19.55	41.73
Close	123.60	27.97	19.86	41.90
Net chge.	+0.05	.....	+0.16	+0.05

Transactions.
[In stocks used in Dow-Jones averages.]

Industrials	42,500
Railroads	17,900
Utilities	25,000
Total	85,400

TRADING FIGURES.

	Thurs.	Wed.
Advances	226	219
Declines	240	260
Unchanged	193	209
Total issues	659	688
New 1941 highs	22	27
New 1941 lows	20	18

CHICAGO STOCKS.

TRADING FIGURES.

	Thurs.	Wed.
Advances	24	28
Declines	31	36
Unchanged	24	30
Total issues	79	94
Share volume	14,000	21,000

LONDON AVERAGES.
[London Financial Times.]

	Close.	Net chge.
Industrials	84.9	+0.5
Railroads	42.9	.....

COTTON

Cotton prices turned downward after a brief show of strength in early trading yesterday. Profit selling by commission houses and pressure from the south disclosed less support than recently. Closing sales were at the bottom, with losses of .09 to .21 cent a pound.

Cash cotton closed .05 to .10 cent lower, with New York, 11.09 cents; New Orleans, 10.82 cents; Galveston, 10.51 cents, and Houston, 10.50 cents a pound. Futures prices follow:

Chicago Board of Trade.

	Open.	High.	Low.	Close.	Prev. close.
May	....	......	......	*10.80	*10.88
July	....	......	......	*10.75	*10.86
October	....	......	......	*10.67	*10.81

New Orleans Cotton Exchange.

	Open.	High.	Low.	Close.	Prev. close.
May	10.94	10.94	10.82	10.82	10.91
July	10.91	10.91	10.77	10.79	10.87
October	10.84	10.84	10.69	10.69	10.83
December	10.82	10.82	10.65	10.68	10.81
January	....	......	......	*10.66	*10.80
March	....	......	......	*10.62	10.77

New York Cotton Exchange.

	Open.	High.	Low.	Close.	Prev. close.
May	10.90	10.90	10.76	10.76	10.87
July	10.86	10.86	10.71	10.72	10.84
October	10.79	10.80	10.60	10.60	10.78
December	10.78	10.79	10.58	10.58	10.77
January	10.69	10.69	10.56	10.56	10.76
March	10.75	10.75	10.53	10.53	10.74

*Nominal.

HAY MARKET.

Timothy, No. 1, light and medium, clover or alfalfa, mixed cars, $16.00@16.50; No. 2, $14.00@16.00. Alfalfa, fancy, $20.00@22.00. Rye straw, No. 1, $12.00 per ton.

NEW YORK STOCKS

The yearly range of prices appears regularly in The Sunday Tribune.

Thursday, March 20, 1941.

Shares sold today	490,140	Total sales 1941 to date	28,646,879
Year ago	578,810	Total sales 1940 to date	40,495,300

A

Stock, div. $—	Sales, 100s.	High.	Low.	Close.	Net chge.
Abbott Lab 1.60a	2	47¾	47½	47½—	½
Do pf 4.50	.10	117	117	117 —	½
Adams Exp .40e	5	5⅞	5¾	5¾—	⅛
Addressog 1	1	13⅞	13⅞	13⅞—	⅛
Air Reduc 1a	3	37⅞	37⅝	37⅞+	⅛
Alaska Jun .50	16	4½	4⅜	4½	....
Allegh L S .50g	1	21½	21½	21½	....
Al Chem&Dye 6	2	153⅝	153⅝	153⅝+	1¼
Allied Mills 1e	3	13⅞	13⅛	13⅛—	⅜
Allied Strs	13	6¼	6⅛	6¼+	¼
Allis-Ch Mf 1.50e	4	29⅝	29¼	29⅝—	⅛

Stock, div. $—	Sales, 100s.	High.	Low.	Close.	Net chge.
Fed D Sts pf 4.25	1	94	94	94 —	¾
Fid P F In 1.60a	1	37	37	37 +	⅛
Firstn T&R .50g	1	16⅝	16⅝	16⅝—	⅜
First N Sts 2.50	1	36⅝	36⅝	36⅝+	⅝
Flintkote .25g	2	13⅝	13½	13⅝	....
Foster Wheeler	1	15⅝	15⅝	15⅝+	⅛
Do pf 8.75k	.60	116	115	115 —	5
Francisco Sugar	1	3⅝	3⅝	3⅝+	¼
Freeport Sulph 2	5	36⅝	36⅜	36½—	½

Stock, div. $—	Sales, 100s.	High.	Low.	Close.	Net chge.
Pfeiffer Brew 1	1	7⅛	7⅛	7⅛+	⅛
Phelps Dodge .25g	9	30	29⅝	30 +	⅛
Phila Co 6% pf 3	5	45½	44¼	45½+	1½
Do $6 pf 6	2	83⅝	83	83½+	1
Philco Corp .25g	5	10⅝	10⅝	10⅝—	⅛
Philip Morris 3a	2	79⅝	79¼	79¼—	¼
Phillips Pet 2	9	38¾	38⅛	38⅛—	⅛
Pillsbury F 1.60	4	22½	21⅝	22½+	½
Pitt Forgings 1e	2	12½	12	12 —	½

Zenith Radio 1e. 1 14⅝ 14⅝ 14⅝+ ⅛
Zonite Products. 2 2⅛ 2⅛ 2⅛ ....

*Ex dividend. xr—Ex rights. a—Also extra or extras. d—Cash or stock. e—Paid last year. f—Payable in stock. g—Declared or paid so far this year. h—Payable in Canadian funds. k—Accumulated dividend paid or declared this year.

Rates of dividends in the foregoing table are annual disbursements based on the last quarterly or semiannual declaration. Unless otherwise noted, special or extra dividends are not included.

Sales to 11 a. m., 120,000; to 12, noon, 250,000; to 1 p. m., 340,000; to 2 p. m., 390,000; total sales, 490,140 shares.

WASHINGTON, D. C., March 20 [Special]. —Odd lot purchases by customers on March 19 were 64,145 shares; sales, 62,916, including 870 shares sold short.

INVESTING COMPANIES

[Nominal quotations.]

	Bid.	Asked.
American Business Shares, Inc.	2.73	2.99
Boston Fund, Inc.	13.33	14.33
Chemical Fund	8.80	9.53
Diversified Trustee D	4.85	5.50
Dividend Shares, Inc.	1.04	1.15
Fidelity Fund, Inc.	15.53	16.71
Fundamental Investors, Inc.	14.97	16.41
General Investors Trust	4.45	4.84
Incorporated Investors	13.68	14.71
Massachusetts Invest. 2d Fund	8.25	8.87
Massachusetts Investors Trust	17.55	18.87
New England Fund	10.44	11.26
Selected American Shares	7.73	8.43
Trusteed Industry Shares	0.70	0.79

CHICAGO STOCKS

The yearly range of prices appears regularly in The Sunday Tribune.

Thursday, March 20, 1941.

Shares sold today	14,000
Year ago	19,000
Total sales 1941 to date	1,259,000
Total sales 1940 to date	1,492,000

OFFICIAL WEATHER FORECAST

The United States weather bureau forecast for today and tomorrow and yesterday's table of records follow:

INDIANA: Partly cloudy, colder in south and central Friday; Saturday increasing cloudiness with rain or snow in afternoon or at night.

LOWER MICHIGAN: Partly cloudy Friday; Saturday mostly cloudy, snow in southwest in afternoon or at night; no decided change in temperature.

UPPER MICHIGAN: Partly cloudy Friday and Saturday; no decided change in temperature.

WISCONSIN: Partly cloudy Friday; Saturday cloudy, light snow in south; not much change in temperature.

IOWA: Considerable cloudiness Friday followed by light rain or snow Saturday; somewhat colder in south Friday.

MINNESOTA: Mostly cloudy Friday and Saturday; light snow in extreme west Friday and extreme south Saturday; no decided change in temperature.

NORTH DAKOTA: Mostly cloudy, light local snows Friday; Saturday partly cloudy; no decided change in temperature.

SOUTH DAKOTA: Cloudy, light local rains or snows Friday and in southeast Saturday; no decided change in temperature.

NEBRASKA: Cloudy, light local showers in west and central Friday and in east portion Saturday; colder in west and south Friday.

OHIO: Mostly cloudy and considerably colder in south and slightly colder in north Friday; Saturday cloudy with some likelihood of rain in extreme south.

Place of observation. State of weather March 20, 6:30 p. m. Central standard time.	Direction of wind.	Temp. 6:30 p. m.	Highest today	Lowest last 24 hours	Precipitation last 24 hours
East central states—					
Alpena, cloudy	N.W.	26	30	18	

NEW YORK CURB

FOREIGN BONDS.

Sales	Bond	High.	Low.	Close.	Net chge.
1	BogotaMB 7s'47M	22½	22½	22½	....
1	Guan&WR 6s '58	22½	22½	22½+	1½
4	NippnEP 6½s '53	42½	42½	42½+	2
2	Russian 6½s '19	½	½	½	....

*Ex dividend. ex—Ex rights. xin—Ex interest.

PRODUCE MARKETS

BUTTER—Firm: receipts, 13,189 tubs. EGGS—Steady; receipts, 27,291 cases. POULTRY—Firm; receipts, 23 trucks. POTATOES—Steady; receipts, 158 cars; on team track, 612 cars. MILK—Class 1, for fluid consumption, price paid by bottlers at country collection stations, $1.938 per 100 lbs. Only wholesale prices quoted:

*Wholesale Creamery Butter Prices.

	Chicago Whole milk.	Chicago Centralized.	New York.	Boston.	Philadelphia.
93 score	31½	....	33½	....	33½
92 score	31	....	32¾	32⅛	33
91 score	31	....	32¼	....	32½
90 score	31	31	32¼	....	32¼
89 score	30¾	30¾	31¾	....	31¾
88 score	30½	30½	....	....	....

*Quoted by Agricultural Marketing service.

Live Poultry.

Hens ....18½@22c | Broilers—
Leghorn hens ....17c | Colored 19c
Roosters ....11½@12c | Rocks ....21@22c
Turkeys— | Springs ....20@24c
Toms ....15@18c | Ducks ....16½@19½c
Hens ....15@21c | Geese 13½c

Eggs.

Extra 1sts, cars ....18¾c | Government-extras—
Less than cars ....18½c | Cartons 29c
Firsts, cars ....18½c | Loose 28c
Less than cars ....18c | Storage packed—
Current receipts ....17½c | Extras 20¼c
Dirties ....16c | Firsts 19¾c
Checks ....15½c |

Potatoes.
[Carlots, per 100 lbs.]

Idaho russets	$1.40@1.55
Nebraska triumphs	$1.60@1.62½
Minnesota-North Dakota	75c@$1.15
New Florida, street sales	$1.50@1.80

DAY'S DIVIDEND ACTIONS

Dividends announced yesterday, with payment and record dates, follow:

Stock, rate, period—	Payable.	Stock of record.
Axe-Houghton Fund, 12c	Mar. 28	Mar. 21
Do, B, 20c	Mar. 28	Mar. 21
Bausch&Lomb Optical, 25c	Apr. 1	Mar. 24
Bon Ami, cl A, $1, q	Apr. 30	Apr. 15
Do, cl B, 62½c, q	Apr. 30	Apr. 15
Canadian Marconi, 4c	June 1	Apr. 15
Com Nat Bank&Tr NY, $2, q	Apr. 1	Mar. 26
Fulton Trust NY, $2.50, q	Apr. 1	Mar. 24
Lakey Fdry&Mach, 20c	Apr. 15	Mar. 31
M'Andrews&Forbes, 50c, q	Apr. 15	Mar. 31
Nat Bond & Share, 15c	Apr. 15	Mar. 31
North Amer Rayon, A, 50c	Apr. 1	Mar. 27
Do, B, 50c	Apr. 1	Mar. 27
Petrol Cor of Am, 1 sh Cons Oil for ea 5 shrs of Petrol cor	May 16	Apr 18
Phildel Co, 6% pf, $1.50, sa	May 1	Apr. 1
Do, 10c, q	Apr. 25	Apr. 1
Pyle National, 25c, q	Apr. 1	Mar. 25
Do, pfd, $2, q	Apr. 1	Mar. 25
Simp Ltd, 6½%p, $1.62½ arr	May 1	Apr. 19
Sou Cal Gas, 6% pfd, 37½c, q	Apr. 15	Mar. 30
Do, 6% A, 37½c, q	Apr. 15	Mar. 30

q—Quarterly. sa—Semiannually. arr—Payment on arrears.

COMMODITY LIST TURNS LOWER IN SLOWER TRADING

Hides, Sugar and Copper Lead Downturn.

Commodity futures markets slowed down yesterday as buyers moderated their demands and profit selling trimmed final prices. Led by losses in hides, domestic sugar, copper, and silk, declines outweighed advances. Rubber, tin, and Santos coffee rose.

Domestic sugar ended a series of successive price peaks, declining 0.01 to 0.04 cent a pound following an unexpected announcement that United States import quotas would be raised.

Coffee Up 9 to 17 Points.

Santos coffee gained 0.09 to 0.17 cent at 9.14 cents a pound in the May delivery.

Rubber futures advanced 0.17 to 0.24 cent a pound to 22.42 cents bid for the May contract and the cash price was 0.13 cent higher at 22.50 cents. Cashing of profits left cottonseed oil futures 0.02 to 0.04 cent a pound lower after setting a new high of 7.94 cents in the May position. Hides slumped 0.06 to 0.25 cent to 13.69 cents a pound in the June delivery.

Wool Tops Uneven.

Wool tops ended 0.5 cent higher to 0.1 cent lower at $1.24 8-10 a pound for May futures and the cash price eased ½ cent to $1.29.

Copper futures finished unchanged to 0.03 cent a pound lower at 11.80 cents for May. Tin gained 0.05 to 0.15 cent at 52 cents a pound bid for May and the cash market advanced 0.37½ cent to 52.87½ cents. There were no lead futures sales.

FUTURES SUMMARY.

NEW YORK FUTURES.

CHICAGO FUTURES.
CHICAGO BOARD OF TRADE.

CHICAGO MERCANTILE EXCHANGE.

CASH PRICES.

Flour, std pats, bbl, Mpls.	$ 4.90	$ 4.90
Lead, lb, E St. L.	.0560	.0560
Zinc, lb, E St. L.	.0725	.0725

COMMODITY INDEX.

The Associated Press weighted wholesale price index of 35 commodities:

Yester.	Prev. day.	Wk. ago.	Mo. ago.	Yr. ago.
80.22	79.87	78.96	77.28	72.87

Range in recent years:

	1941.	1940.	1939.	'33-'38.
High	80.22	78.25	75.22	98.14
Low	77.03	68.89	63.78	41.44

[1926 average equals 100.]

The Dow-Jones commodity futures index closed at 61.96, off 0.49.

RAILROAD EARNINGS

Earnings announced yesterday by railroad companies follow:

	1941.	1940.
February Net Income.		
Pere Marquette	$ 300,883	$ 149,316
February Net Operating Income.		
†Canadian National	2,609,117	1,763,188
Union Pacific	434,478	585,204
Two Months' Net Income.		
Pere Marquette	672,625	419,490
Two Months' Net Operating Income.		
†Canadian National	5,759,511	3,434,984
Union Pacific	1,702,240	2,209,374

†Profit after expenses.

BID ON MILWAUKEE LOAN.

National City bank and associates were high bidders for $3,800,000 Milwaukee county, Wis., corporate purpose notes on a bid of 100.021 for 0.40 per cent coupon. The issue matures April 1, 1942, and is callable Feb 1, 1942.

U S Engineer Office 816 U S Court House & Custom House, St Louis, Mo. Sealed bids received until March 24, 1941, for constructing 30 temporary hospital buildings at Scott Field, Ill. Deposit $50 required for plans in form of certified check or Postal money order payable to "Treasurer of the United States." Further information on application.

ALLIS-CHALMERS ORDERS BACKLOG TOPS 59 MILLION

Babb Reports Increase in 1940 Earnings.

Unfilled orders totaling $59,755,289 had accumulated on the books of Allis-Chalmers Manufacturing company at the end of 1940, largely as a result of the armament program, Max W. Babb, president, said yesterday in his annual report to the stockholders.

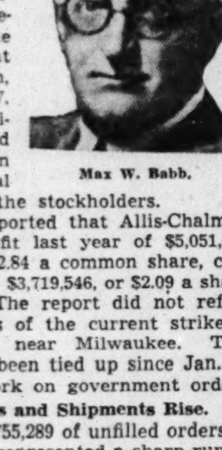

Max W. Babb.

Babb reported that Allis-Chalmers had a profit last year of $5,051,444, equal to $2.84 a common share, compared with $3,719,546, or $2.09 a share, in 1939. The report did not reflect the results of the current strike at the plant near Milwaukee. That plant has been tied up since Jan. 22, halting work on government orders.

Orders and Shipments Rise.

The $59,755,289 of unfilled orders as of Dec. 31 represented a sharp run-up from the $19,730,594 backlog reported at the end of 1939. Orders booked last year totaled $127,121,661, compared with $83,658,734 in 1939, and sales billed rose to $87,096,966, against $74,339,551.

"The armament program is largely responsible for the greatly increased backlog of unfilled orders," said Babb.

Taxes last year, paid or accrued, climbed to $5,160,825, from $3,425,287 in 1939. The number of employés as of last Dec. 31 was 16,908, compared with 14,456 a year earlier.

Day's Earning Reports.

The following corporation net incomes were reported yesterday:

	1941.	1940.
February.		
Caterpillar Tractor..	762,962	448,950
Pub Svc N J........	$ 2,418,005	$ 2,093,514
Two Months Ended Feb. 28.		
Ferro Enamel per sh	.52	.27
Year Ended Feb. 28.		
Caterpillar Tractor..	1,587,791	894,454
Per share.........	.84	.47
Caterpillar Tractor..	8,532,453	6,380,826
Per share.........	4.53	3.16
Oklahoma Nat Gas	2,427,242	2,207,876
Per share.........	3.34	3.14
Pub Svc N J........	23,416,511	25,736,439
Per share.........	2.46	2.88
Year Ended Dec. 31.		
Allis-Chalmers Mfg..	5,051,444	3,719,546
Per share.........	2.84	2.09
Alleg Ludlum Steel.	3,722,107	2,093,518
Automatic Products	24,222	*487,389
Per share.........	4.78	4.33
Bohn Alum & Brass	1,441,789	758,927
Per share.........	4.09	2.15
Colt's Pat Fire Arms	1,906,605	1,367,755
Per share.........	9.53	6.84
Coty	1,013,973	937,610
Per share.........	.66	.61
Decca Records.......	433,712	....
Per share.........	1.15	....
Fed Bake Shops....	210,848	206,813
Per share.........	1.84	1.80
Keith-Albee-Orph ..	780,005	976,627
Keith [B F] Corp .	543,614	575,271
Mastic Asphalt ..	349,774	367,858
Master Elec........	793,912	691,572
Per share.........	3.18	2.86
Market Street Rwy..	*265,810	*204,950
Nat Cylinder Gas...	1,183,374	1,001,307
North Amer Car...	420,637	300,213
Per share.........	1.84	1.00
Pitt Scr & Bolt.....	863,617	533,269
Per share.........	.57	.35
Pullman Inc	7,484,126	4,009,476
Per share.........	1.93	1.03
White S. S. Dent M	340,583	257,687
Per share.........	1.15	.87
Univ Products	280,734	337,292
Per share.........	2.80	3.37
Quarter Ended Dec. 28.		
Columbia Pictures..	†153,128	320,334
Six Months Ended Dec. 28.		
Columbia Pictures..	307,006	215,006

*Net loss. †Indicated.

CURTISS-WRIGHT NET PROFIT TRIPLED IN '40; SHIPMENTS RISE 185%

New York, March 20 (AP).—Curtiss-Wright corporation, one of the world's largest aviation manufacturers, reported consolidated net profit for 1940 of $15,932,251, a gain of nearly 200 per cent over the $5,322,455 profit of 1939. Earnings per common share were $1.83 and 39 cents, respectively.

Guy W. Vaughan.

G. W. Vaughan, president, told stockholders: "The period has been the most spectacular in the history of Curtiss-Wright and we believe the expansion accomplished has been greater than that of any other company in the industry."

The company shipped $138,720,000 of products, a gain of 185 per cent over 1939. The backlog of unfilled orders on Dec. 31 stood at $716,971,000, up 400 per cent in 12 months. It started construction of four new plants late in 1940.

At the first of this year, the company employed 29,332 workers, compared with 12,560 at the start of 1940.

TAXPAYERS TAKE MILLIONS OUT OF BANKS FOR U. S.

Withdrawals of funds from banks by millions of individuals and business enterprises paying income taxes caused a $370,000,000 slump in excess reserves [idle lendable money] of reserve system member banks in the week ended Wednesday, the federal reserve board reported yesterday. The drop left excess reserves at $6,110,000,000.

The board reported also that the 12 federal reserve banks increased their investments in government bonds by $50,000,000 during the week, but cut holdings of treasury notes by the same amount.

Money circulation increased $15,000,000 to a total of $8,826,000,000.

Details follow:

[000,000 omitted.]

	Mar.19, 1941.	—Change from— Mar.12, 1941.	Mar.20, 1940.
Federal Reserve Bank Credit.			
Monetary gold stock.	$22,335	+$ 17	+$3,975
Money in circulation.	8,826	+ 15	+ 1,342
Excess reserves [est.]	6,110	− 370	+ 520
All Twelve Reserve Banks.			
U S bonds	1,334	+ 50	− 7
Treasury notes	849	− 50	− 283
Total U S gov secur.	2,184	....	− 291
Member Banks in Chicago.			
Loans, invest—total.	2,706	+ 8	+ 433
Loans—total	731	+ 5	+ 177
Commer, indust, and agricultural loans..	528	+ 6	+ 148
Treasury bills	514	− 3	+ 160
Treasury notes	137	− 8	− 19
U S bonds	785	+ 6	+ 60
Oblig guar by U S..	126	....	− 13
Other securities	413	+ 8	+ 68
Demand dep, adjusted	1,997	− 50	+ 342
Time deposits	507	− 1	+ 5
U S gov deposits ...	96	....	+ 11
Domestic banks	1,068	+ 5	+ 132
Member Banks in New York.			
Loans, invest—total.	10,908	+ 16	+ 1,872
Loans—total	3,204	− 19	+ 234
Commer, indust, and agricultural loans.	2,070	− 5	+ 386
Loans to brokers ...	336	− 18	− 149
Treasury bills	270	+ 59	+ 85
Treasury notes	1,429	+ 93	+ 599
U S bonds	2,991	+ 88	+ 486
Oblig guar by U S..	1,563	− 20	+ 327
Other securities	1,451	+ 1	+ 141
Demand dep, adjusted	10,880	− 158	+ 1,972
Time deposits	746	− 7	+ 46
U S gov deposits	14	....	− 30
Domestic banks	3,919	− 44	+ 351
Foreign banks	594	+ 2	− 92

MINNEAPOLIS FLOUR.

MINNEAPOLIS, Minn., March 20 (AP).—Carload lots, per barrel in 98 pound cotton sacks: Family patents, unchanged, $6.00@6.20; standard patents, unchanged, $4.70@4.90. Shipments, 21,450 brls. Pure bran, $22.75@23.25 per ton. Standard middlings, $21.50@22.00.

ADVISES ATTACK ON SLUM EVILS OVER WIDE AREA

Stewart Urges Including Suburbs in Plans.

[Continued from page 29, column 6.]

from the gridiron street system to which we have become accustomed.

"Altho planners consider no practice a greater mistake than the imposition of a preconceived fixed plan upon a city regardless of its adaptability to the community, we have practically that thing in almost every American city. A rigid gridiron street system is wasteful to plan, expensive to maintain, unsuitable to present day traffic, not adaptable to economic shaped lots and offers no protection against infiltration of heavy traffic."

Stewart said that studies indicate the stability of central districts may be safeguarded by the establishment of lower building height limitations—possibly 8 stories, off street parking, the progressive elimination of curb parking in downtown areas, separate pedestrian thorofares wherever possible, and more effective regulation of garish advertising, unsightly signs, shabby sidewalk businesses, smoke and noise.

Horse and Buggy Transition.

Kenneth E. Rice, president of the Union League club, said the basic cause of the blighted area is the decentralization brought about in part by the transition in transportation from the horse and buggy to automobiles and other fast means of travel.

"In Chicago there is a band about the business district of 25 to 50 miles of blighted area," Rice said. "Residents of this area pay but a small part of the cost of essential services. The area contains tens of millions of dollars invested in utilities and it is doubtful whether even interest is paid on the investments."

GRAINS DECLINE UNDER SELLING TO CASH PROFITS

Large scale profit taking developed in the grain markets on the Chicago Board of Trade yesterday and, altho the selling was partly offset by renewed buying which brokers attributed to the public, at no time were prices above the close of Wednesday.

Final trades on wheat futures were about the day's lowest with losses of ½ to ⅞ cent a bushel. Corn held within a range of about 1 cent and finished ¼ to ⅜ cent lower. Oats were unchanged to ¾ cent lower, the latter on May, while rye broke sharply in the last few minutes of trading and closed 1⅛ to 1½ cents lower.

Soy beans reversed their action recently and led the decline closing 2¼ to 2½ cents lower. Trading in bean futures Wednesday aggregated 6,412,000 bushels, establishing a new record. Lard sold at new seasonal high prices early in sympathy with cottonseed oil but reacted to close 5 to 10 cents a hundred pounds lower.

IOWA HOUSE BANS EXCHANGE FEES ON BANK CHECKS

Des Moines, Ia., March 20 [Special].—A bill to prohibit banks from charging exchange fees for cashing checks written by their own customers, but cashed in other cities, was passed by the Iowa house today, 84 to 13.

The measure, which now goes to the senate, would affect 113 chartered Iowa banks which have been making such a charge and 50 odd branch banking offices in towns which have no banks.

According to legislative sponsors of the bill, 556 Iowa banks do not charge an exchange fee. They declared that if the bill becomes law it will save Iowa merchants approximately $36,000 annually.

BONDS OF UTILITY COMPANIES RISE IN HEAVY BUYING

New York, March 20 (AP).—Bonds of utility holding companies and their affiliates attracted extensive buying in today's market coincident with news several systems were preparing to integrate properties in compliance with the holding company act.

Several issues of Standard Gas and Electric company gained 1 to nearly 3 points net. Industrial issues showed few changes.

United States governments cooled off from Wednesday's exciting session. Prices were a shade lower. "When issued" trading was started in the new 13-11 year treasury 2½s at prices in line with quotations on the maturing 1⅜ per cent notes which can be converted into the 2½s.

NAVAL STORES.

SAVANNAH, Ga., March 20 (AP).—TURPENTINE—33¼c per gal. Offerings, 38 casks; sales, none; receipts, 16; shipments, none; stock, 8,751. ROSIN—Offerings and sales, none; receipts, 72 lots of 280 lbs; shipments, none; stock, 158,890. Quotations: B, $1.56; D, E, F, G, H, I, $1.80; K, $1.95; M, $1.97; N, $2.11; WG, $2.56; WW, X, $2.76.

DAY by DAY on the FARM by BOB BECKER

Lambs' Roster Soars

March 20, 1941.

THE lambs are arriving so rapidly these days in the big sheep barn at the Wheaton farm that the flockmaster is looking around for a second hand adding machine which will help him keep track of all the singles, twins, and triplets that are on the place.

The flockmaster is around the barn both day and night as he watches over the ewes and their bleating offspring. When we stopped to look at all the wobbly legged lambs early in the week the flockmaster immediately led us to one corner of the barn to show us the new set of triplets. He was proud of the progress this trio of lambs was making, but he didn't think the weather man had any right to be proud of the weather that the lambs have had to face.

One Fed from Bottle.

There is a semiorphan lamb on the farm that is getting much attention these days. It's the smaller member of a set of twins. This little fellow was being pushed around so much by its larger brother that the flockmaster took it in to his kitchen to make sure that it is kept warm and gets regular feedings from a bottle. Most of its liquid nourishment consisted of whole Guernsey milk, warmed to about 92 degrees, but for its first feeding on a cold morning the lamb's meal was doctored with something a little stronger than milk. To the milk was added a teaspoonful of spirits to stimulate the shivering youngster. It is getting stronger daily and as soon as the weather improves it will be returned to the barn.

The very cold March hasn't been kind to the sheep flock this spring. The ewes were bred so that most of the lambs would arrive in mid-March, since we usually can expect mild weather at this time of the year. When the west winds started howling and sent the therometer down to almost zero it necessitated some changes in the lambing procedures.

Sacks Used for Blankets.

Lambs which arrived during the cold weather were blanketed immediately with burlap or flour sacks to help them retain body warmth. When they were about an hour old and had taken sufficient nourishment the coverings were removed. By following this routine there have been no losses despite the cold weather.

The lambs now are in the first of three identification stages. As each lamb is born it is marked with a large daub of green, red, yellow, or blue chalk and its ewe is similarly marked. By this system the flockmaster can return lost lambs to their mothers. Later the chalking system will be eliminated and lambs will be "branded" by the use of irons dipped in ink. Still later numbered metal tags will be placed in the lambs' ears and they will be registered and pedigreed under these permanent numbers.

FARM LANDS

Illinois.

ATTRACTIVE 20 ACRE COUNTRY ESTATE—Good main house, large barns, poultry bldgs.; orchard; about 15 minutes to Oak Pk.-av. and North-av. area; wide main double highway frontage. Possession in April. Price $11,000; conven. payments. Address G A 102, Tribune.

110 ACRES—4 miles north of Woodstock; unimproved. Some timber; nice creek. Price $50 an acre. Other farms. Call G. Engel 30 N. La Salle. Cen. 2684.

4½ ACRES—350 ft. frontage hard road, 1 block to North-av., near Glen Ellyn. 160 trains daily. $250 cash, balance monthly. Address L T 418, Tribune.

20 ACRE FARM EAST OF GLEN ELLYN on new paved road. Price $4,750; $1,000 cash; balance spread over 5 years. Address G K 78, Tribune.

Indiana.

OWN a farm! Good investment; steady living, security in wartime. Free 64 page catalog. United, 7-E South Dearborn. State 7975.

Michigan.

5 ACS.—On beau. St. Joe River, S. W. Mich.; part wooded; nice 5 rm. summer cottage; el. lts.; exc. fishing, boating. Only $1,500, ⅓ cash. Address F Y 513, Tribune.

20 A.—GOOD house, barn, poultry hse.; near lake, electric. $1,800, terms. NEW FREE LIST. ERWIN TINNEY CO., Fremont, Mich.

90 A.—S. Mich.; 7 r. home, barn, etc.; elec. avail.; 135 fruit; woodlt.; widow's low pr., $2,500; $700 dn. Roessler, 140 N. Dearborn.

3 A. FRTS., ptry.—Electric, gas; $2,200; $1,000 down. Paras, Hartford, Mich.

Michigan.

A COMBINATION Fruit and Stock Farm—80a.; nr. Fremont; 8 rm. hse., bsmt., brn. 42x50; 15 a. apples; clay and sand loam; less than Brn. Costs. $2,495. Tms. List. EVANS, Realtor Fremont, Mich.

Wisconsin.

RAILROAD land grant lands, $4 to $5 per acre for good farm land adapted for dairying, live stock and grains; good roads, water, towns and markets. Send for booklet No. 5, R. S. Claar, Land Dept., Soo Line, Minneapolis, Minnesota.

160 ACRE dairy farm—30 acres wooded, near Shawano. Good land. Simon, 608 N. 5th-av., Maywood, Illinois.

Miscellaneous.

BIG NEW CATALOG, 1,200 bargains. Write for Free copy. STROUT REALTY, 7-J So. Dearborn-st.

TO RENT—FARMS.

200 ACRES—50 miles south of Chicago; good barn and nice furnace heated home. Will rent for cash or shares to good farmer. Apply Howard Nash, Momence, Ill.

WANTED—TO RENT—FARMS.

10 TO 100 AC.—House, N., N. W. or W., 1 hr. Chicago. Address M T 489, Tribune.

POULTRY, CHICKS, AND EQUIPMENT.

FOR SALE VERY REAS.

Jamesway and Arndt laying batteries; Philadelphia egg grader; can be seen at 19 W. 26th-st., Chgo., or Fra. 5590.

NEW YORK BOND TRANSACTIONS

BOND AVERAGES

[Compiled by the Associated Press.]

	20 rails.	10 indust.	10 util.	10 fgn.
Net change.	....	−0.1	....	+0.1
Thursday ..	63.5	104.6	100.9	44.8
Prev. day ..	63.5	104.7	100.9	44.7
Month ago..	60.8	104.4	99.2	40.4
Year ago....	57.1	102.2	96.6	52.9
1941 high...	64.2	105.3	101.3	44.8
1941 low....	60.2	104.2	99.0	38.0
1940 high...	61.4	105.9	100.7	53.5
1940 low....	48.3	98.9	90.3	35.1

10 LOW YIELD BONDS.

Thursday	113.7	Prev. day.......	113.6
Month ago......	113.1	Year ago.......	112.2
1941 high......	114.6	1941 low.......	113.0
1940 high......	114.6	1940 low.......	108.4

DOMESTIC.

Sales, thous.		High.	Low.	Close.	Net chge.
2	†‡Abit P&P 5s'53	49	48½	48½	− 1
5	Alb P Wrap 6s'48	57	57	57	− 2
1	do 6s '48 ww...	48	48	48	+ ½
1	Allegh cv 5s '44..	95	95	95	− ⅛
10	do cv 5s '49....	84	83¾	83¾	− ¼
35	‡do 5s '50 st....	61⅝	61⅝	61⅝	− ¼
4	Allis Ch cv 4s'52.	107⅝	107¼	107⅝	....
31	Am&FPw 5s 2030.	57	56	56	+ ⅜
5	AmIGCh 5½s'49.	103⅜	103⅜	103⅜	....
1	do 5½s '49 cld..	100¼	100¼	100¼	−1/16
33	Am Int 5½s '49.	102½	102¼	102½	− ⅜
8	Am T&T 5½s'43.	103	103	103	−1/32
7	do 3¼s '66.......	109	109	109	....
16	do 3¼s '61.......	108⅞	108¼	108¼	− ⅜
5	AmWW&E 6s'75.	111	110⅝	110¾	....
6	Arm Del 4s '57..	106⅜	106⅜	106⅜	....
6	do 4s '55........	105⅝	105⅝	105⅝	....
5	AT&SF 4s '95 ..	109½	109¼	109½	....
4	Pen Co 4s '52E..	107	107	107	+ 1
13	do 4s '63	105	104¾	105	....
10	Pen P&L 4½s'74.	109	108½	109	+ ¼
7	do 3½s '69.....	108½	108¼	108½	+ ¼
36	PRR gen 4½s'65.	106⅝	106⅝	106⅝	....
33	do 4½s deb '70..	95⅝	95⅝	95⅝	+ ⅛
10	do gen 4¼s'81...	102¾	102½	102¾	+ ⅛
7	do 4¼s '84E.....	102⅝	102⅛	102⅛	− ½
23	do 3¾s '70......	95¼	94⅝	94⅝	− ¼
2	do 3⅛s '52......	90⅝	90¼	90⅝	+ ⅝
2	Peor&E 1st 4s'60	50	50	50	....
6	Pere Marq 5s '56	77¾	77½	77½	+ ¼
17	do 4½s '80......	68¼	68⅛	68¼	....
2	do 4s '56........	66⅝	66⅝	66⅝	− 1
3	PhelpsD 3½s '52.	106⅝	106⅝	106⅝	+ ⅛
4	PhB&K 4½s'77C.	113⅜	113⅜	113⅜	....
75	Phila Co 5s '67.	107⅛	107	107	....
9	†PRC&I cv 6s'49	5	4⅝	4⅝	− ½
37	†do 5s '73	18	17¼	18	+ ⅝
15	†‡Phil Ry 4s'37	5¾	5⅝	5⅝	− ⅝
2	Phil Pet 1¾s'51.	100	100	100	....
5	PCC&SL 5s'70A..	110¼	110¼	110¼	....
3	do 5s '75B	111	110⅝	111	+ ⅜
4	P&WVa4½s '59B	54	54	54	− ⅜
2	do 4½s '60C.....	54½	54½	54½	− ½
1	Pitt Steel 4½s'50	99⅜	99⅜	99⅜	....
48	Portl G E 4½s'60	83¾	82⅞	83¼	+ ¼
1	P S N Ill 3½s'68.	104⅜	104¼	104⅜	+ ⅛
11	Readg 4½s '97A	83½	82⅞	83¼	+ ¼
10	do 4½s '97B......	82¼	82¼	82¼	+ ⅛
6	Rdg JerCen 4s'51	67½	66⅝	66⅝	− 1½
3	RemR 4¼s'56ww.	103⅝	103½	103⅝	+ ⅛

Thursday, March 20, 1941.

Sales today, par value..........$8,502,650 Total sales 1941 to date....$481,102,325

Year ago........................ 4,443,175 Total sales 1940 to date.... 362,555,550

UNITED STATES GOVERNMENT BONDS.

Sales, thous.	Issue—	High.	Low.	Close.	Net chge.	—Closing— Bid.	Asked.	Yield.	Close yr.ago.
1	Treasury 3⅜s, 1947-'43......	106.29	106.29	106.29	− .3	106.29	107	.24	......
12	Treasury 4s, 1954-'44.........	112.16	112.13	112.13	− .4	112.13	112.15	.60	......
1	Treasury 3s, 1948-'46.........	109.25	109.25	109.25	− .3	109.25	109.31	1.03	......
15	Treasury 2s, 1950-'48 Mch....	100.28	100.24	100.24	− .7	100.24	100.26	1.86	......
1	Treasury 2¼s, 1956-'54 reg..	104.11	104.11	104.11	− .12	......	......	...	......
1	Treasury 2⅞s, 1960-'55......	110	110	110	− .10	109.28	109.31	2.05	108.18
6	Treasury 2¾s, 1963-'58......	109.28	109.28	109.28	− .2	109.19	109.22	2.07	107.3
1	Fed Farm Mtg 3s, 1947-'42..	102.16	102.16	102.16	...	102.17	102.21	...	......
2	Fed Farm Mtg 3s, 1949-'44..	107.1	107.1	107.1	+ .4	107	107.3	.71	......
3	Home Own Ln 2¼s, 1944-'42.	102.17	102.17	102.17	...	102.16	102.19	.18	104.20

UNITED STATES TREASURY NOTES.

[Quoted by C. F. Childs & Co.]

[Fractional parts of quotations are in 32ds of 1 point.]

Series and maturity—	Bid.	Asked.	Yield.	Series and maturity—	Bid.	Asked.	Yield.
B 1⅜s, June 15, '41..	101.6			B 1⅛s, Dec. 15, '43..	102.8	102.10	.27
C 1¼s, Dec. 15, '41..	101.17	101.19	*22/32	B 1s, Mar. 15, '44..	101.19	101.21	.44
A 1⅜s, Mar. 15, '42..	102.9	102.11	*41/64	A ¾s, June 15, '44..	100.28	100.30	.46
B 2s, Sept. 15, '42..	103.15	103.17	*37/64	C 1s, Sept. 15, '44..	101.25	101.28	.45
C 1⅜s, Dec. 15, '42..	103.6	103.8	*7/32	D ¾s, Sept. 15, '44..	99.25	99.27	†.80
D ¾s, Mar. 15, '43..	100.28	100.31	†.27	A ⅝s, Mar. 15, '45..	100.29	100.31	.50
A 1⅛s, June 15, '43..	102	102.2	.20	B ¾s, Dec. 15, '45..	99.15	99.17	†.86
C 1s, Sept. 15, '43..	101.25	101.27	.26				

*Premium in excess of zero yield to maturity or first callable date. †Taxable.

UNITED STATES TREASURY STATEMENT.

[Chicago Tribune Press Service.]

WASHINGTON, D. C., March 20.—The following is a statement of the condition of the United States treasury on March 18, 1941:

Income to date this year....	$ 4,806,317,000
Income to date last year....	4,096,567,300
Increase	$ 709,749,700
Departm'tal, including relief.	$ 590,419,000
Agriculture	705,596,700
Navy	1,343,694,600
Army	2,171,828,300
Interest on public debt......	643,652,900
Loan agencies	6,337,200
Security agencies	676,729,200
Public works agencies	$ 1,236,840,700
Veterans' administration	407,937,400
Deficit this year	3,408,524,500
Deficit last year	2,775,117,200
Increase	$ 633,407,300
Public debt this year........	$46,525,688,400
Public debt last year........	42,510,052,200
Increase	$ 4,015,636,200

FOREIGN.

Sales, thous.		High.	Low.	Close.	Net chge.
50	†do 2d 6s'61......	6⅝	6⅝	6⅝	− ¼
9	†Rio de Jan 8s'46	8	8	8	− ¼
3	†do 6½s '53.......	7⅛	7⅛	7⅛	....
4	†Rio Gr do S 7s'67	8	8	8	+ ¼
6	†Rome 6½s '52..	21	20¾	21	+ ⅜
4	†SaoPauloSt 7s'56	18⅜	18	18⅜	− ⅛
44	†‡do 7s '40.......	50⅜	50½	50½	− ⅛
6	Shinyet E 6½s'52.	51½	51	51½	+ 1½
10	TaiwanEP 5½s'71	44	43	44	+ 1
5	TokioCity 5½s'61	45	45	45	+ 1⅜
1	do 5s '52.........	19⅛	19⅛	19⅛	....
5	Tokio El Lt 6s'53	44⅞	44⅞	44⅞	+ ⅜
1	Uru aj 3¾-4-4⅛'79	43	43	43	+ ½
2	do 4¼s4½s'78....	44⅜	44⅜	44⅜	....
1	Yokohama 6s'61.	50	50	50	....

xin—Ex-interest. ct—Certificates. †Selling flat on account of default of principal or interest or both. ‡Selling flat for reasons other than default. §Matured bonds. Negotiability impaired pending investigation.

BOARD OF TRADE GRAIN FUTURES

[Prices March 20, 1941, in dollars per bushel.]

	Open.	High.	Low.	Close.	Prev. close.	Year ago.	Season's range High.	Low.
Wheat.								
May	.88⅝-.88½	.89⅛	.88	.88⅛-.88¼	.88⅝-.88⅝	1.05⅝-1.05½	.89½	.70
July	.85⅞-.85¾	.86⅝	.85¼	.85⅝-.85¼	.86 -.86¼	1.03⅝-1.03½	.86⅝	.73
September ..	.86½-.86⅝	.87⅜	.85⅞	.86 -.85⅞	.86½-.86⅝	1.02⅝-1.02¾	.87½	.73¼
Corn.								
May	.65¼-.65⅜	.65½	.64⅜	.64⅞-.65	.65¼-.65⅜	.56⅝-.56¾	.66	.54⅞
July	.65¼	.65½	.64½	.65	.65¼	.57½	.65¾	.58
September ..	.65¼	.65⅝	.64½	.64¾	.65	.58¼	.65⅝	.58½
Oats.								
May	.37⅝-.37½	.37½	.36⅞	.36⅞	.37⅝	.41⅝	.38	.28⅝
July, old.....	.33⅞	.34⅝	.33⅞	.34	.34	.36¼	.34⅝	.30½
Do new....	.33⅞	.34	.33⅝	.33⅝	.33⅞	....	.34	.31⅜
Sept., old.....	.33¼	.33¼	.32⅝	.32¾	.33	.33¼	.33¼	.30
Do new.....	.33	.33	.32½	.32½	.32⅞	....	.33	.30⅝
Rye.								
May	.45¾	.45¾	.44¼	.44¼	.45⅝	.67¼	.52½	.40⅜
July, old.....	.46⅝	.46⅝	.46	.46	.47½	.68¼	.52¾	.42¼
Do new....	.53½	.53	.51⅞	.51⅞	.53⅝	....	.53¾	.49
Sept., old....	[illegible]	[illegible]	[illegible]	.48	.49	.69¼	.51	.43½
Do new....	[illegible]	[illegible]	[illegible]	.52⅝	.54	....	.54¼	.49½
Soy Beans.								
May	1.08 -1.07⅝	1.08	1.05⅝	1.05⅝-1.06	1.08¼		1.12¼	.69
July	[illegible]	[illegible]	[illegible]	1.03⅝	1.06¼-1.06		1.09	.85¼

NOTICE OF REDEMPTION

To the Holders of

PEOPLES LIGHT AND POWER COMPANY

Collateral Lien Bonds, Series A, due January 1, 1961

NOTICE IS HEREBY GIVEN, as provided in the Trust Indenture, dated as of January 1, 1936, between the undersigned and The Chase National Bank of the City of New York, Trustee, that the undersigned has elected to redeem on April 1, 1941, all of its outstanding Collateral Lien Bonds, Series A, due January 1, 1961 and that, on said date, there will become and be due and payable upon each Bond so to be redeemed, at the principal office of said Trustee, the principal amount of each Bond, plus all interest accrued thereon to said redemption date. Interest on said Bonds will cease to accrue from and after April 1, 1941.

The aforesaid Bonds, with the July 1, 1941 and subsequent appurtenant coupons attached, should be presented for redemption and payment at the principal office of THE CHASE NATIONAL BANK OF THE CITY OF NEW YORK, CORPORATE TRUST DEPARTMENT, 11 BROAD STREET, NEW YORK, NEW YORK. Bondholders have the right, subject to the limitations contained in the aforesaid Trust Indenture, to convert such Bonds into Voting Trust Certificates representing Class A Common Stock ($1 par value) of the undersigned at the rate of fifty shares of such stock for each $1,000 principal amount of said Bonds. Based on current market quotations for said Voting Trust Certificates, bondholders will appreciate that at the present time it is not in their best interests to exercise such conversion right.

Peoples Light and Power Company
By A. B. HILL, Treasurer

February 14, 1941

GRAIN IN OTHER MARKETS

	Open.	High.	Low.	Close.	Prev. close.
May Wheat.					
K C....	.81⅝	.82¼	.80⅞	.81	.81⅝
Mpls ..	.87⅞	.88⅜	.87⅛	.87⅜	.87⅝
*Dul ..	.84	.84¼	.82⅜	.82⅜	.84
Wpg ..	.78⅛	.78½	.78	.78	.78⅛
B A....	.54⅞	.54⅞	.54⅞	.54⅞	.54⅞
July Wheat.					
K C....	.78¼	.79¼	.78	.78⅛	.78⅝
Mpls ..	.87⅛	.87⅜	.86⅝	.87	.87⅛
*Dul ..	.82¼	.82⅜	.81	.81⅛	.82
Wpg ..	.79⅝	.80⅛	.79⅝	.79⅝	.79⅝
September Wheat.					
K C....	.78⅝	.79⅝	.78½	.78⅝	.79⅝
Mpls ..	.86¼	.86⅝	.85⅝	.85⅝	.85⅞
May Corn.					
K C....	.64½	.62	.61⅛	.61⅝	.61⅞
Mpls ...	.60⅝	.60½	.60⅛	.60⅛	.60½
July Corn.					
K C....	....	....	....	.61⅝	.62
Mpls ..	.46½	.46⅝	.45¼	.45⅜	.46⅛
May Oats.					
Mpls .6	.33⅜	.33⅜	.33¼	.33¼	.33⅜
Wpg ..	.35⅞	.35⅞	.35½	.35½	.35⅞
July Oats.					
Mpls ...	....	....	....	.30⅝	.31¼
Wpg ..	.34⅛	.34⅝	.34	.34	.34⅝
May Rye.					
Mpls .6	.46½	.46⅝	.45¼	.45⅜	.46½
Dul ...	....	....	....	.45⅞	.47⅛
Wpg ..	.53⅝	.54⅝	.53⅝	.54¼	.54⅝
July Rye.					
Mpl, old	.48⅞	.48⅞	.48⅛	.48⅝	.48⅞
Do nw	.49	.49	.48⅛	.48⅜	.48⅞
May Feed Barley.					
Mpl ...	....	....	....	.43⅛	.43
Wpg ..	.50⅛	.50⅛	.50⅛	.50⅛	.50⅛
May Flaxseed.					
Mpl ...	1.74⅜	1.75¼	1.73	1.73¼	1.75
Dul ...	....	....	....	1.73½	1.75
Wpg ...	1.80	1.80⅝	1.79	1.79⅝	1.79½
B A....	.70	.70	.70	.70	.70
July Flaxseed.					
Mpl ...	1.75¼	1.75¼	1.73	1.73	1.75¼

*Durum.

CASH GRAIN

Estimated receipts of cash grain at Chicago Thursday: Wheat, 12 cars; corn, 205 cars; oats, 26 cars; rye, 1 car; barley, 22 cars; soy beans, 24 cars. Range of cash grain prices per bushel in leading markets:

WHEAT.

No.	Chicago.	Kansas City.	St. Louis.
3 red...	....	85½@86	91¼
1 hd....	93½	86¼@87¼	....
2 hd....	....	86 @86½	....
3 hd....	92	84½@87	....
	Duluth.	**Winnipeg.**	**Minneapolis.**
1 d.n....	90⅝@92⅝	76⅜	89⅝@90⅝

CORN.

	Chicago.	Peoria.	St. Louis.
2 yel...	....	65¼	68 @68¼
4 yel...	62¼@66	....	....
5 yel...	60½@62	....	....
3 wh...	71 @72	....	....
4 wh...	69	....	....
S. grd..	61	....	....

OATS.

	Chicago.	Kansas City.	Minneapolis.
1 wh...	40½@40¾	....	....
2 wh...	40¼@40½	37⅝@38½	35¼@35⅝
3 wh...	39½	37¼@38	34¼@35¼
4 wh...	38⅜@39¼	....	32⅜@34¼

RYE AND FLAX.

	Rye.	Flax.
Minneapolis	50⅝@55⅝	1.74½@1.79½
Duluth	43¼@46¼	1.75½@1.80½

SOY BEANS.

No. 2 yellow sold at $1.07½ per bu, track Chicago; No. 3 yellow, $1.06¼@1.08¼; No. 4 yellow, $1.03½. Toledo—No. 2 yellow, $1.00½@1.01.

BARLEY.

	Malting.	Feed.
Chicago	53@66	48@52
Milwaukee	55@63	48@52
Minneapolis	45@55	41@44

FIELD SEEDS.

Field seeds, buyers' prices at Chicago per 100 lbs quoted as follows: Timothy, $4.00; alsike, $9.50@12.00; red clover, $8.00@10.00; sweet clover, $3.50@4.00; red top, $7.50@8.00; alfalfa, common northern, $11.00@15.50.

ASK FLORIDA BOND BIDS.

Tenders will be considered March 31 by officials of Fort Lauderdale, Fla., on $4,350,000 of 4 per cent refunding bonds. The issue, to be dated April 1, 1941, will mature serially on Jan. 1, 1944 to 1971.

ABBOTT VITAMIN PRODUCTS BUOY BRITISH MORALE

Clough Tells Meeting of Wartime Activities.

The story of how an English pharmaceutical plant has been supplying concentrated vitamin products to British industrial workers who have been unable to obtain sufficient amounts of fresh fruits and vegetables was told yesterday by S. De Witt Clough, president, of Abbott Laboratories.

S. De Witt Clough.

His account of the increased operations of the company's British subsidiary was related at the annual meeting of stockholders in North Chicago.

Reporting increased sales volume in this country, Clough also said that better markets had been developed in South America since the war eliminated Germany and other European countries as competitors in the pharmaceutical field.

War Helps Business.

He was asked if the war had not interfered with the company's business in England.

"On the contrary," Clough replied, "business of the British company has continued to gain, with the 1940 volume doubling that of 1939. The British plant has been supplying large amounts of pentothal, an anesthetic, to the royal air force, the army, and the navy."

Industrial plants in England and Scotland have been ordering more vitamin products for their workers because of the rationing. The industrial leaders have seen the advantage of this food product, especially when the war demands that workers put in long days and work at a high rate of efficiency."

Plant Near London.

The company's English plant, employing 100 persons, is in Middlesex county, about 15 miles from London, he said.

Clough said the plant had not been damaged. Its closest call was when the windows were blown out of another company's plant nearby.

He reported that Abbott's January and February sales were 17 per cent larger than a year ago, with the first 15 days of March showing a gain of 24 per cent.

James F. Stiles Jr., vice president and treasurer, told shareholders the company's federal taxes had increased from 12 per cent of net income before taxes in 1928 to 35 per cent last year. Were it not for amendments to the excess profits tax law, the company's tax bill would have been $153,000 larger, he said.

All officers and directors were reelected.

BOARD OF TRADE SALES.

[On March 19, 1941, in thousands of bushels.]

	May.	July.	Sept.	Total.
Wheat	8,479	7,867	4,309	20,655
Corn	2,513	1,387	718	4,618
Oats, old	505	102	35	642
Do, new	....	49	126	175
Rye, old	613	21	17	651
Do, new ...	....	161	371	532
Soy beans ...	3,284	3,128	....	6,412
Grand total				33,685

Open Grain Trades.

	May.	July.	Sept.	Total.
Wheat	17,996	18,175	8,815	44,986
Corn	12,704	8,286	2,875	23,865
Oats	5,104	2,630	1,056	8,790
Rye	9,460	2,441	1,358	13,259
Soy beans ...	6,411	4,219	....	10,630
Grand total				101,530

NOTICE OF REDEMPTION OF

Niagara Share Corporation of Maryland

Twenty-Year 5½% Convertible Gold Debentures, issued under Indenture dated May 1, 1930, between Niagara Share Corporation of Maryland and Fidelity Trust Company of New York (now The Marine Midland Trust Company of New York), as Trustee.

To the Holders of the above-described Debentures:

NOTICE IS HEREBY GIVEN that, pursuant to the provisions of Article II of the above-mentioned Indenture, the undersigned has elected to pay and redeem and there have been drawn by lot for payment and redemption on May 1, 1941, at 102% of the principal amount thereof, $600,000 principal amount of said Debentures, bearing the following serial numbers:

5	1719	2665	3809	4358	5422	6475	7251	8313	9050	9805	10779	11809	12682	13886
23	1721	2680	3812	4361	5437	6479	7253	8323	9066	9834	10791	11864	12683	13941
30	1723	2692	3825	4396	5444	6483	7264	8326	9092	9841	10792	11900	12811	13943
79	1724	2720	3851	4397	5453	6510	7272	8354	9128	9854	10794	11909	12815	13988
104	1733	2761	3854	4415	5584	6513	7287	8379	9158	9857	10817	11949	12832	14013
153	1751	2762	3873	4425	5634	6556	7305	8393	9167	9879	10855	11964	12852	14018
183	1752	2783	3904	4437	5690	6597	7325	8410	9172	9892	10871	11986	12855	14033
193	1758	2948	3912	4449	5696	6610	7335	8442	9186	9899	10881	12001	12861	14063
206	1810	2949	3918	4468	5711	6626	7357	8451	9188	9911	10884	12004	12908	14086
302	1812	2950	3936	4470	5779	6641	7403	8468	9196	9957	10931	12046	12909	14092
307	1814	3002	3937	4500	5801	6644	7408	8507	9227	9985	11000	12047	12957	14149
323	1870	3009	3938	4587	5802	6646	7422	8509	9245	10013	11014	12062	12964	14165
461	1872	3013	3940	4643	5830	6680	7424	8519	9291	10031	11034	12105	12990	14172
480	1873	3033	3942	4666	5839	6693	7426	8543	9295	10032	11104	12109	12995	14248
481	1878	3041	3944	4701	5844	6703	7464	8578	9297	10046	11118	12130	13126	14441
509	1901	3123	3964	4770	5857	6806	7486	8607	9399	10054	11124	12153	13129	14462
531	1974	3177	3967	4796	5869	6830	7522	8630	9419	10116	11137	12225	13144	14545
559	1988	3194	3992	4829	5874	6837	7579	8634	9449	10121	11140	12231	13160	14553
610	1994	3213	4052	4830	5908	6846	7609	8645	9462	10137	11158	12245	13162	14629
892	2011	3307	4066	4854	5943	6851	7611	8651	9475	10189	11164	12249	13164	14638
896	2045	3309	4077	4868	5958	6901	7664	8654	9589	10265	11172	12250	13186	14653
915	2047	3311	4112	4869	5989	6910	7674	8670	9603	10275	11205	12314	13222	14675
942	2056	3382	4116	4872	6050	6912	7677	8694	9605	10289	11221	12319	13225	14697
945	2133	3428	4136	4936	6051	6922	7683	8707	9628	10305	11252	12321	13236	14703
987	2137	3447	4143	4966	6057	6935	7863	8756	9646	10308	11257	12335	13309	14713
1102	2159	3543	4152	5103	6081	6989	7870	8787	9651	10333	11317	12339	13310	14733
1128	2170	3555	4165	5136	6131	6990	7878	8793	9679	10354	11365	12357	13336	14736
1146	2171	3556	4172	5140	6157	7013	7891	8800	9703	10436	11385	12360	13342	14748
1159	2175	3585	4177	5147	6169	7033	7892	8856	9709	10442	11403	12375	13351	14771
1160	2225	3601	4181	5158	6174	7036	7926	8859	9710	10503	11423	12412	13424	14795
1200	2226	3604	4198	5184	6200	7048	7946	8861	9721	10600	11456	12447	13482	14800
1203	2460	3694	4205	5187	6211	7073	7956	8870	9735	10601	11499	12448	13484	14812
1239	2464	3706	4215	5235	6227	7088	8012	8888	9749	10615	11526	12457	13583	14822
1404	2465	3735	4244	5243	6247	7130	8028	8908	9757	10620	11542	12513	13628	14840
1407	2498	3739	4245	5248	6291	7133	8158	8923	9759	10628	11556	12520	13635	14851
1474	2535	3756	4263	5264	6303	7168	8218	8956	9770	10711	11579	12523	13696	14886
1633	2572	3765	4291	5294	6339	7223	8256	8979	9782	10713	11605	12597	13734	14907
1662	2581	3780	4293	5310	6366	7225	8270	9012	9787	10714	11618	12598	13735	14969
1667	2594	3783	4295	5374	6370	7238	8293	9020	9788	10772	11666	12651	13843	14983
1718	2601	3786	4311	5398	6393	7250	8311	9028	9795	10774	11741	12680	13874	14994

The Debentures herein designated by number will be paid and redeemed on and after May 1, 1941, at 102% of the principal amount thereof, at the office of The Marine Midland Trust Company of New York, 120 Broadway, Borough of Manhattan, City of New York, New York, upon presentation and surrender of such Debentures and also of the coupons maturing after such redemption date. Coupons due May 1, 1941, should be detached and collected in the usual manner.

The Debentures so designated shall, from and after such redemption date, cease to draw interest and the coupons maturing subsequent to that date shall be void, and thereafter such Debentures shall cease to be entitled to any further benefit of or from the said Indenture, except to receive payment from the moneys to be deposited by the corporation with said Trustee, without interest.

NIAGARA SHARE CORPORATION OF MARYLAND
By J. H. ANDERSON,
Vice President and Treasurer

Dated: March 7, 1941.

Attention is called to the fact that the holder of any of the above debentures may redeem the same by presentation at any one of the following offices of the Paying Agents, viz: the office of Lee Higginson Corporation in the City of Boston, Massachusetts, or in the City of Chicago, Illinois, or the principal office of The Marine Trust Company of Buffalo, in the City of Buffalo, New York.

PULLMAN RATES TERMED BAR TO FULL RECOVERY

Crawford Cites Railroads' Emphasis on Coaches.

[Continued from page 29, column 8.]

operating income of $2,971,307 was earned on $60,143,649 in sales, compared with $2,630,298 on a larger volume of sales in 1939.

2. Manufacturing—Net profit was $6,517,353 on sales of $63,097,791, compared with $9,059,115 on sales of $72,261,847 in 1937, the last previous year of "good" production in car building. With the exception of that year, this was the largest profit in the last decade.

3. Net investment income—This income, which totaled $438,779 after provision for administrative expense of the parent company, was the smallest in the company's history.

Total 1940 tax accruals absorbed $7,174,865, equal to $1.85 a share of consolidated net income before taxes, exceeding the 1939 taxes by $2,025,580. No provision was made for excess profits taxes.

Car Building Increases.

"Activity in the passenger car market has increased recently, and continuation of recovery in passenger volume as the result of improved economic conditions should be accompanied by additional orders for equipment," Crawford said. "Pullman-Standard continues to account for a substantial portion of passenger equipment orders placed with commercial carbuilders, and in 1940 secured orders for nearly twice as many railroad units as its closest competitor."

He reported that several contracts for 1941 delivery had been obtained from South American railroads, which he said would be "reflected in operating results this year."

Crawford said the backlog of orders for the manufacturing subsidiary at present totals $93,000,000, of which about 80 per cent is scheduled for delivery this year. The company has nearly $49,000,000 of United States and British orders for armament work, including armored tanks, howitzer mounts, shells and shell forgings, and fabricated aluminum aircraft parts.

Pullman's proxy statement showed that Crawford received remuneration of $76,400 during 1940. Total remuneration paid 20 officers and directors of the corporation and its subsidiaries was $200,268.

Florsheim Shoe Company Elects 3 New Directors

O. M. Pick, Charles G. Hirshmann, and Robert F. Powers were elected new directors of the Florsheim Shoe company at the annual meeting yesterday. All other directors except Sigmund Einstein were reëlected. The office of chairman of the board was abolished. Samuel Goodman retired from this position but remained with the company as a director. R. L. Seaman was named treasurer, Jerome Goodman, assistant treasurer, and Henry Gadski, controler. Other officers were reëlected.

CHICAGO LIVE STOCK

Live costs of all meat animals increased at the stockyards yesterday as the selling wave that swept the country Wednesday abated. Arrivals of all classes of stock were smaller, at Chicago as well as at other packing centers. Steers and yearlings led the price rise, selling mostly 15 to 25 cents higher for the day.

A rise of 50 cents a hundred pounds in top light pork loins, to $18.50, the highest price in recent weeks, coupled with the drop in volume, stimulated buying of hogs at strong to 10 cents higher prices.

Lamb prices reached a new high for the season when several carloads from Colorado brought $11.35 a hundredweight, 10 cents above the previous high point.

Hog receipts, 19,000; shipments, 1,200.
Cattle receipts, 5,000; shipments, 2,000.
Sheep receipts, 16,000; shipments, 1,500.

Comparative Prices.

[All prices are in dollars per 100 lbs.]

Hogs—Bulk of sales yesterday	$ 7.40@ 8.15
One month ago	7.50@ 8.10
One year ago	4.85@ 5.50
Top yesterday, $8.25; average, $7.75.	
Cattle—Bulk of sales yes'day	$ 9.75@12.25
One month ago	10.00@12.60
One year ago	8.35@10.15
Top yesterday, $14.25; average, $11.00.	
Lambs—Bulk of sales yest'day	$10.85@11.35
One month ago	10.85@11.15
One year ago	10.00@10.15
Top yesterday, $11.35; average, $11.10.	

*Receipts include 50 cattle, 8,000 hogs, and 3,000 sheep direct to packers.

BANK STOCKS

CHICAGO.

[Nominal Quotations.]

	Yesterday. Bid.	Ask.	March 19. Bid.	Ask.
American Natl.	243	253	242	252
Chicago Title	118	122	117	121
City National	108	112	108	112
Cont Illinois	86½	89	85¼	87¾
First National	282	288	278	283
Harris Trust	307	317	307	315
Industrial Natl.	44½	46½	45	47
Do pfd.	99	101	99	101
La Salle Natl.	75	81	75	80
Northern Trust	520	535	520	535
NEW YORK.				
Bankers Trust	54½	56½	54½	56½
Bk. of Manhattan	15½	16½	15½	16½
Central Hanover	97½	100½	97½	100½
Chase	32½	34½	32	34
Chemical	47½	49½	47	49
First National	1555	1595	1555	1595
Guaranty	285	290	285	290
Irving	11¼	12¼	11¼	12¼
Manufacturers Tr.	37	39	36¾	38¾
National City	27¼	29	27¼	28¾
New York Trust	100½	103½	101½	104½
OTHER BANKS.				
Bk. of America	36½	39	36½	39½
First Natl, Boston	45½	47½	45½	47½

FOREIGN EXCHANGE

[Quoted in American cents.]

	Mar. 20.	Mar. 19.	Wk. ago.	Yr. ago.
London	403.50	403.75	403.50	371.50
‡Do	¶404.00	404.00	404.00	......
Paris	§	§	§	2.10
Italy	5.06	5.06	5.06	5.05
Belgium	§	§	§	17.05
Switz'nd.	23.22¼	23.22	23.23	22.43
Holland	§	§	§	53.10
Denmark	§	§	§	19.33
Sweden	23.85	23.85	23.85	23.83
Norway	§	§	§	22.73
Germany	*40.00	*40.00	*40.00	40.20
†Do	20.65	20.67	20.75	......
Greece	*.68	*.68	*.68	.71
Rumania	§	§	§	.55
Jugo-Sla.	*2.30	*2.30	*2.30	2.35
Finland	*2.05	*2.05	*2.05	1.70
Canada	85.00	84.87½	85.00	81.50
‡Do	90.91	90.91	90.91	......
Argentina	23.15	23.15	22.95	23.55
‡Do	29.77	29.77	29.77	......
Brazil	*5.00	*5.00	*5.00	5.10
Hongkong	24.58	24.58	24.60	23.23
Shanghai	5.52	5.52	5.61	6.55
Japan	23.48	23.48	23.48	23.48
India	30.33	30.33	30.33	30.25
Chile	3.50	3.50	3.50	3.50
Singapore	47.75	47.75	47.75	43.90
Hungary	*19.77	*19.77	*19.77	17.65
Mexico	*20.70	*20.70	*20.70	16.75

*Nominal. †Benevolent. ‡Official. §Not quoted. ¶Selling price; banks buy at 402c.

Chicago Housing Authority Sells $8,700,000 of Notes

The Chicago Housing authority yesterday awarded $8,700,000 of its notes, dated April 3 and maturing Feb. 3, 1942, to the Chemical Bank and Trust Company of New York at an interest rate of 0.42 per cent plus a premium of $30.50. Harvey Fisk & Sons, Inc., bought $1,000,000 of the notes with an $18 premium for a 0.40 per cent interest rate.

Investors' Guide

Friday, March 21, 1941.

[Copyright: 1941: By The Chicago Tribune.]

UNITED DRUG.

I would like to learn the relationship of the Rexall, Owl, and Liggett drugstores. What company owns them? Please send me a financial report on the company. Is its stock listed?—T. D.

Answer: Owl and Liggett drugstores are owned by United Drug, Inc., Boston, while the Rexall stores are owned independently, but sell the company's products under contract.

United Drug, thru its subsidiaries, manufactures several thousand drug, medicinal, and other products, and operates one of the leading drugstore chains. About 80 per cent of the manufactured products are sold to approximately 11,400 Rexall stores in this and other countries, and the rest is distributed thru more than 600 company stores in the United States and Canada.

The earnings records of the company follow:

	Net sales.	Net income.	Earned per share.
1936	$88,464,982	$2,065,475	$1.52
1937	93,358,258	1,312,314	0.97
1938	87,867,228	518,432	0.38
1939	89,356,381	1,063,249	0.79
1940	90,298,133	1,103,945	0.82

The company has paid dividends on its stock in only two years—75 cents a share in 1936 and 50 cents in 1937. Capitalization consists of $33,247,000 in funded debt and 1,351,586 shares of $5 par capital stock. The shares are listed on the New York and Boston Stock exchanges.

PREFERRED ARREARS.

I understand the New York Stock exchange has made an analysis of the status of dividend arrears on preferred stocks listed with it. Do you have available a summary of the results?—F. C.

Answer: The stock exchange reported that at the end of 1940 there was a combined dividend arrearage of $1,099,830,000 on 116 listed issues of preferred stock of domestic companies. The various issues were classified according to the number of years dividends had been omitted. The largest arrearage for any class—$519,131,000—was incurred by 20 issues on which dividends had not been paid for 10 years or more. Fifteen companies in 1940 discharged all or part of the dividend accumulations on their preferred stocks.

UPSET PRICE.

In a discussion of foreclosure sales I heard the term "upset price" used. What does it mean?—K. D.

Answer: The "upset price" is the minimum bid which a court will accept for property to be sold at public auction.

WANT AD INDEX

	Page.	Col.
Auction Sales	37	7
Automobiles—		
Trailers, Passenger and Utility	37	3
Auto Service, Gasoline, Oils	37	3
Autos, Trucks to Rent	37	3
Loans	37	3
Repairing and Accessories	37	3
Tires	37	3
Trucks	37	4
Used Automobiles—For Sale	36	1
Used Automobiles—For Sale	37	1
Wanted	37	3
Bar and Store Fixtures	37	6
Bicycles and Motorcycles	37	3
Board and Lodging	33	8
Boats, Yachts, etc.	37	6
Building Material [Paints, etc.]	37	6
Business Opportunities—		
Business Equipment	37	6
Businesses For Sale	37	5
Business Service	37	6
Concessions, Locations and Leases	37	6
Wanted	37	6
Business Personals	35	6
Business Directory	37	6
Cameras and Optical Goods	35	8
Cemeteries	28	6
Clothing, Furs, etc.	35	8
Coal, Fuel Oil, Wood	32	2
Collections	37	7
Dancing Schools	37	6
Death Notices	28	6
Dogs, Cats and Pets	34	8
Dressmaking and Millinery Schools	33	6
Employment Agencies—Men	32	6
Employment Agencies—Women	33	6
Financial Service	35	8
Undertakers	28	7
Furniture	37	7
Help Wanted—Men	32	2
Help Wanted—Women	33	4
Horses, Harness, and Wagons	37	8
Hotels and Apartment Hotels	33	8
Hotels and Apartment Hotels	34	1
Home Furnishings and Furniture	37	7
Home Furnishings Wanted	37	8
Household Appliances	37	6
Houses—See Real Estate and To Rent.		
Instruction	37	7
Jewelry, Old Gold, etc.	35	6
Legal Notices	37	6
Loans—Personal and Business	35	8
Lost and Found	37	1
Machinery and Equipment	37	8
Miscellaneous	37	4
Mortgages [see Real Estate Loans]	35	3
Motorcycles and Bicycles	37	3
Moving, Storage [see Bus. Direc.]	37	6
Musical and Dramatic	32	2
Musical Instruments	37	4
Office Furniture and Devices	35	6
Parcel Post and Express	37	4
Personal	35	6
Pianos [see Musical Instruments]	37	4
Poultry, Chicks, and Farm Equip.	30	2
Printing Machinery and Supplies	35	8
Radios, Supplies, and Service	37	6
Real Estate—		
Acre Property	35	5
Apartment Buildings	35	1
Business Property	35	2
Farm Lands	30	1
For Exchange	35	5
Houses	35	2
Houses Built to Order	35	3
Industrial Property	35	5
Loans, Mortgages	35	3
Resorts	35	3
Suburban	35	3
Vacant	35	3
Wanted	35	5
Scales	37	8
Sewing Machines	37	6
Situations Wanted	33	8
Sporting Goods	37	6
Stocks and Bonds	35	8
Store and Bar Fixtures	37	5
Stoves [See Household Appliances]	37	6
To Rent—		
Apartments	34	1
Apartments and Rooms to Share	34	1
Farms	30	2
Floors and Lofts	34	8
Furnished Apartments	34	7
Houses [City and Suburban]	34	8
Industrial Property	34	8
Offices and Shops	34	8
Rooms	33	7
Stores	34	8
Travel	33	8
Trade Schools—Men	32	8
Trade Schools—Men	33	8
Trade Schools—Women	33	8
Typewriters and Supplies	37	8
Vacuum Cleaners [See Hshld. Appl.]	37	6
Wanted—To Rent		
Apartments	34	8
Farms	34	8
Houses	34	8
Offices, Stores and Lofts	34	8
Rooms	33	8

COAL, FUEL OIL, WOOD.

RANGE OIL, 7c. FURNACE OIL, 6½c. 150 gal. minimum. 400 gal. minimum. FELDMAN PETROLEUM, Harrison 3500.

HI-GRADE Ill. egg or nut, $5.50; Pocahontas mine run $7.75; 2 ton loads. Mon. 8215.

MUSICAL AND DRAMATIC.

WANTED—3 or 4 piece male or female orchestra. Can guarantee use for at least 9 months; modern music wanted. Nonunion. State wages and send full particulars to W. H. Marlow, Club Lido, Washburn, Wisc.

HELP WANTED—MEN.

Stores and Offices.

BOOKKEEPER—Male, gentile; General Motors bookkeeping experience preferred. Call at 15 W. Chicago-av., Oak Park. See Otto Kuehn.

BOOKKEEPER—Must know general office work. Call at 3036 W. 63d-street.

BOY—18 years old; good typist; neat, alert. Apply in person, 5301 W. Roosevelt-rd.

BUYER

ELECTRICAL AND RADIO, WITH ENGINEERING AND PRODUCTION BACKGROUND FOR SPECIALIZED WORK. STATE AGE, EXPERIENCE, SALARY EXPECTED AND FULL DETAILS FIRST LETTER. ADDRESS M O 134, TRIBUNE.

CLOTHING salesman—Retail; exceptional opportunity for substantial earnings and advancement. Nationally known men's chain organization. Address M S 330, Tribune.

Credit and Collection Man

Experienced. Apply by letter, Mr. Most, care of Marks, 6409 S. Halsted-street.

EXPERIENCED Paint and Wall Paper Man—For store. Write Smith Paint Co., 5411 Hohman-av., Hammond, Ind.

FUR salesman—Must be experienced with one of Chicago's volume houses; good salary and commission; all year job. Address G O 343, Tribune.

GEN. off. work—Steno.; gd. at figures; S. Side; reply own writing; all particulars 1st letter. Address M S 578, Tribune.

GROCERY clerk-delivery boy—Expd., intelligent. Apply 5734 W. Madison.

JEWELRY SALESMAN

Young, with some credit store experience. Permanent, salary, good opportunity. Address M T 63, Tribune.

MAN—Experienced to take complete charge of winery. Shipping and receiving. Address M P 539, Tribune.

MATERIAL EXPEDITERS. LARGE MANUFACTURER REQUIRES TWO MEN WITH WIDE KNOWLEDGE OF PROCUREMENT AND OF PROVEN ABILITY. MUST BE ABLE TO TRAVEL. STATE FULL DETAILS, EXPERIENCE, AND SALARY IN FIRST LETTER. ADDRESS M T 102, TRIBUNE.

NORTH Side financial institution has openings for recent high school graduates to do general office work; state qualifications. Address M N 517, Tribune.

PERSONAL LOAN MAN

Salaried position for outside man. Single not over 30, with sound experience. Position open with a small growing Chain Company operating in Illinois. Chance for advancement to manager in reasonable time. State your qualifications. Address M O 374, Tribune.

SALES correspondent—General office work to start. Opportunity develop into salesman; typing required. Shorthand preferred. AAA-1 Co. Permanent. Address O N 424, TRIBUNE.

SALESMAN—A-1 clothing and furnishings; good salary and comm. 5601 W. 22d-st.

SHOE SALESMAN wanted—Experienced; for Saturday work; preferably those with other jobs who wish to add to their incomes; highest salary paid. Berland Shoe Store, 16 S. State.

STENOGRAPHER—Gen. office work; young man. Good opportunity; steady position. Give details. Address M S 329, Tribune.

SHOE SALESMEN—EXPERIENCED. Apply 4024 W. Madison-st.

STOCKROOM helper—Must be experienced in manufacturing plant stock room. Give age, experience and wages desired [South Side]. Address M S 580, Tribune.

TAILORS—Expd. couple, to manage cleaning store and solicit. 1176 Milwaukee-av.

TYPIST—Rapid; 18-20; 2-8 p. m.; freight billing; $12 to start; chance for advancement. Address M N 387, Tribune.

WALL PAPER salesman—Considerable exp. in better wall paper field. Must have decorative knowledge and neat appearance. Only those with good qualities need apply. Address M S 538, Tribune.

Executives and Managers.

CREDIT and collection man—Executive; 35-45; living on north side. Write only, giving full data on qualifications; also salary. Order of reply will have no bearing on final sel. Geo. S. May Co., 111 S. Dearborn.

Boys.

BOYS

FOR STOCK WORK—Handling customers' orders, order filling, merchandise examination, etc. Apply Friday morning, 9 to 12, or Saturday up to 3 p. m. MONTGOMERY WARD, CHICAGO, ILL.

OFFICE Boys—South Side firm. Congenial surroundings. High school graduates. Must have drivers license. Opportunity for advancement. In reply state age, schooling, and experience if any. Address M O 593, Tribune.

BOYS—16 to 21 years of age; with or without bicycles; for permanent work; good pay. Experience unnecessary. Bring birth certificate. Apply Employment Manager, 417 S. La Salle, before 11 a. m.

4 BOYS—H. S. graduates to learn hardware business; quick on figures; chance for advancement; no experience necessary. ADDRESS M T 62, TRIBUNE.

BOYS—Age 16-19, full time work; good pay. Bring birth certificate. 166 W. Van Buren, Room 21, basement.

BOY—16-18, for messenger work. Must have good refs. Address M S 535, Tribune.

BOY—17; GROCERY STORE. 2602 FULLERTON-AV.

OFFICE boy—Genl. work; opp. for advanc. Chicago Floor Surfacing, 3616 Montrose.

STRONG, intelligent boy, 17-21; gd. oppor. The B. J. Berger Co., 2257 Van Buren.

Clubs, Hotels, and Restaurants.

COOK—Expd., all around; 6 nights. Apply 207 W. 63d.

Professions and Trades.

Adv. and Sales Prom. Exec.

Must know adv. tech.; good correspondent. Follow thru with initiative. Splendid oppor. Write complete details, salary, age, etc. Address L K 148, Tribune.

ARTISTS

WANTED: PART OR FULL TIME.

Experienced in line or wash merchandise, lettering illustration or retouching; in other words a really good commercial artist. Bring original samples or reproductions for interview. We are an active commercial studio with leading national accounts. Their increased business compels us to add to our personnel. Our employees know of this ad. Professionals—but no beginners. Send no samples. ADDRESS P Y 590, TRIBUNE.

ARTISTS—Men or women; layout, illustr., lett. Sal., age, etc. Address L K 117 Tribune.

ATTENTION

Mechanical Draftsmen
Engineers
Stress Analysts
Tool Designers
Tool Makers
Jig and Fixture Builders
Wood Pattern Makers
Wood Form Builders
Tool Room
Machine Operators

Unlimited number of qualified men needed for Aircraft Work in Southern California. Starting salaries up to $260 per month gross on 50 hour work schedule.

Qualifications: Must be able to pass physical examination and produce documentary evidence of United States citizenship.

Applicants will be given personal interview in Chicago by representatives of Consolidated Aircraft Corporation, San Diego, Cal. State age, minimum wage acceptable, and past experience.

Address D X 42, Tribune.

AUTO fender men—Must be exp.; good pay; steady work. 1844-46 W. Van Buren.

HELP WANTED—MEN.

Professions and Trades.

AUTOMATIC SCREW MACHINE SET UP MEN FOR DAVENPORTS. If satisfactory, steady work in Detroit. Plenty of overtime. State experience and references. Address D X 45, Tribune.

AUTO PARTS MAN

Young man, 18-20, to learn automobile parts business, preferably one mechanically inclined; salary and good opportunity. Address M S 554, Tribune.

Auto Body and Fender Man

Expd. only; all year 'round steady work. Old established firm. Good wages. PAUL RIES & SONS, 3622 Montrose-av.

AUTO mechanics—Married; for large Chicago dealer, service station; 70c per hr., with opportunity to increase imm. on flat rate basis. Must have at least 5 years' experience. Address M S 309, Tribune.

AUTO painter—To run body and paint shop; steady job; good income guaranteed to hustler. Address J 172, Tribune.

AUTO mechanic—A1; own tools; $20 week. Apply after 10 a. m. 1601 N. Clybourn.

AUTO PARTS JR. COUNTER MAN—Wholesale exp. 1240 West 63d-st.

AUTO painter and sander—Experienced only need apply. 2557 W. Madison.

AUTO greaser, washer—White, for super service station. 2656 Diversey.

AUTO Mechanic—All around. See Mr. Cochran, Ruby Chev., Inc., 7331 East End.

BED BENDER—POWER MACHINE, EXP. BANNER BED CO., 3622 S. MORGAN-ST.

A-1 BROWN & SHARPE AUTOMATIC LAYOUT MAN. If satisfactory, excellent opportunity and steady work in Detroit with old established firm. State experience and references. Address D Y 18, Tribune.

BROWN & SHARPE SETTER

A-1; steady work; $1.20 per hour. State age, exp. All information confidential. Address M T 141, Tribune.

BUTCHER—Of Polish descent; state salary, age, exper. Address P Y 174, Tribune.

CABINET maker—Some exp. on table tops. NuMold Craft Co., 627 W. Lake-street.

CARPENTER—Married; maintenance work. Room, board; mod. salary. Rog. Pk. 0288.

CARPET-linoleum measure man—Exp. only. Oscar S. Paris Co., 308 W. Randolph-st.

CHAUFFEURS—1st class, to work in garage parking cars; license; give previous experience and age; union wages paid. Address M O 399, Tribune.

CUTTING FOREMAN'S ASSISTANT. Canvas products. Capable figuring cloth requirements, laying up and cutting. Gentile. Steady, reliable. Perm. position. State age, nationality, salary, educ., exper. Address M G 593, Tribune.

DENTAL technician—Plaster man and polisher in plate dept. Denture & Smith, 108 N. State.

DENTAL lab.—Finisher and polisher; A-1. Mutual Dental Laboratory, 27 E. Monroe.

DIE MAKERS—Modern progressive plant in ideally situated, low cost community in northern Indiana lake region can offer steady employment and good pay to several A-1 die makers experienced on small metal stamping dies. Address D Y 14, Tribune.

DIEMAKER

EXPERIENCED. 455 N. ARTESIAN.

DRAFTSMEN WANTED

Engineering Draftsmen and Designers

for work in Pittsburgh, Pa.

Experienced in the following lines of work:

STRUCTURAL STEEL: Design of industrial buildings, material handling conveyors, storage bins.

CONCRETE WORK: Design and detail of building and machinery foundations and various kinds of supporting concrete structures.

PIPING: Layout and detailing of gas, steam, water, oil piping, etc.

MECHANICAL: Design and detail of heavy machinery, castings, and mechanical parts.

Applicants may apply to MR. C. T. LILE Hotel Stevens Saturday, March 22 and Sunday, March 23 from 10 A. M. to 5 P. M. or you may apply in writing ADDRESS D X 46, TRIBUNE

DRAFTSMEN—MECHANICAL. High grade detailers and designers experienced on steam turbines and centrifugal blowers. High grade tool designer also wanted. Location close to Pittsburgh. For consideration, mail full particulars regarding age, education, experience, nationality, salary expected, and when available. Address D Y 16, Tribune.

ELECTRICAL engineer—College graduate, for estimating and drafting. Super-Electric Construction Co., 1442 S. Racine.

EMBOSSED seal press opr.—For Pacific coast. Ph. Mr. Eastman, Drake Hotel, Sup. 2200.

ENGINEER—Grad. mechanical, 23, major testing materials wants position in that field. Address M M 542, Tribune.

ENVELOPE ADJUSTER—Experienced on Smithe Wide Range Window and Wide Range Standard Rotaries. Address D X 33, Tribune.

FUR operator—All around; steady. State age, exp., ref. Address M O 596, Tribune.

FURNACE TENDER—Brass and aluminum exp. Howard Foundry, 1700 N. Kostner.

GLASS maker who has had experience working in a glass factory in Europe. State experience, age; $60 to start. Address M S 306, Tribune.

GLOVE CUTTER—EXPERIENCED. Sager Glove Corp., 1815 N. Central Park.

INSPECTOR—Exp. on punch press and screw machine parts; steady work for a reliable married man. Factory located on North Side. Address M X 304, Tribune.

LINOLEUM layer—Only expd. need apply. Year round work. Must have car. Southtown Linoleum, 6117 S. Halsted-st.

MACHINIST—Capable of designing and building Wire Weaving Machinery and supervising machine shop for repairs and maintenance. Advise age, experience, past and present employer, salary expected, and other essential facts. All replies confidential. Address D Y 17, Tribune.

MACHINISTS—All around; first class only. 2145 Lexington-st., near Harrison and Leavitt.

MACH. shop work—Under 25; practical, not school exp. 4541 Ravenswood, 4th floor.

MAKER, marker, and fitter—For struc. steel template shop. Address M S 312, Tribune.

MATTRESS maker—Steady work. Exper. in box springs. Ace Bed Co., 3147 Lawrence.

MATTRESS MAKERS WANTED. American Mattress Co., 238 N. Cicero.

MECHANICS' helpers—Bring tools; $12 a week to start. 1601 Clybourn after 10 a. m.

MAN—For light factory work; state salary expected; under draft age preferred. Address M S 583, Tribune.

MOTOR mechanics—Exp. bench work; must have tools; good pay; steady work. Warshawsky, 1900 S. State.

OFFSET stripper — Fast growing Co. offers real opportunity to young man out of draft with some platemaking exp. ADDRESS M S 369, TRIBUNE.

OPTOMETRIST—Illinois, registered. Regal Jewelers, 352½ East 47th-st.

PHYSICIAN—Gentile; over 35; for south side clinic. Address N B 101, Tribune.

PIANO tuners wanted immediately. Address L X 549, Tribune.

PIN game assemblers and final inspectors—Must have at least 2 years' experience. Address M S 555, Tribune.

PLATER—High class; must be experienced bright nickel and copper die castings; no others need apply. Rockwell 2326.

PLATER—Expd. on job work; nickel and copper; tech. exp. unnec.; steady; gd. pay. BROOKLINE PLATERS, 6796 S. Chicago.

PRINTER—All around exp.; non-un. Write Simon's Shop, 540 Washington, Gary, Ind.

RADIO engineer—Experienced coil design. State age, education, previous employers, salary desired. Address M X 545, Tribune.

SCREW machine operator—Experienced B. & S. automatics. State age and experience and wages. Address M S 135, Tribune.

SHEET metal man—Exp. in handling 16 gauge auto body steel; must know blueprints and be able to make samples and models from same. State age, refs. and wages. Factory located on North Side. Address M S 345, Tribune.

SIGN card writer and window trimmer—Experienced; not over 42 yrs. Lawndale 0950.

SILK screen operators — Experienced men only. Apply 500 W. 31st-st.

HELP WANTED—MEN.

Professions and Trades.

SPOTTER Wanted—Experienced, for heavy garments, for permanent position. Apply Ermine Cleaners, Waukegan & Webster-avs. Highwood, Ill. Phone Winnetka 3330.

SPRAYERS—Exp. on fine table lamps or lamp shades; good opportunity; steady work. Plaza 4741.

STEEL foundry molding foreman—With broad exp. Good opportunity with progressive plant. Give qualifications, sal. desired. Address M T 519, Tribune.

TAILOR—Young. Catholic preferred. Steady employment. Fairfax 1020.

TAILOR—Experienced all around. Steady job. Good pay. 6 E. Randolph, R. 210.

TOOL inspectors at least 5 yrs.' exp. Steady work. Address M S 368, Tribune.

UPHOLSTERER—A-1, for custom shop; willing to leave city. Address J 146, Tribune.

VACUUM cleaner repair men—Experienced, for motor and handle department. Apply between 1 and 2:30 p. m. only. Vacuum Cleaner Supply Co., Inc., 5083 Broadway.

WEBENDORFER Offset Pressman—Thoroly exp. on all classes of work. Give full exp. and refs. Address M O 541, Tribune.

YNG. man—Exp. uphol. service repairs; $20. Rm. 203, N. W. Furn. Mart, 208 N. Wells

YG. MAN—Tech. high grad., as apprentice.; gd. opp., std. job. Address M N 181, Tribune.

Clubs, Hotels, and Restaurants.

COOK—Barbeque, short orders; some baking; exp. Town 90 miles from Chicago; perm.; state salary desired and references. Address D X 43, Tribune.

DISHWASHER—Experienced preferred. 5206 MADISON-STREET.

EXPERIENCED man or couple—To manage 1st class new restaurant; seats 65; good location; surety bond required. Address M S 558, Tribune.

FOUNTAIN man—Drug store. Capable of taking charge. State exp., age, nat., sal. expected. Address M T 167, Tribune.

GRILL and counter man and cleanup—Nights, $14 and meals; also dishwasher, nights, $10 and meals. 1321 E. 57th-st.

GRILL-Counter man—Must be expd.; steady; refs. required. 1112 Argyle.

SODA fountain dispensers—Exper. Must be over 18 and 5 ft. 8 inches or over. Steady employment. Liggett Drug Stores, office, 310 W. Polk-street.

Salesmen.

Auto Salesmen—Large Chevrolet Dealer has opening for 3 experienced used car men. No others need apply. Liberal comm. bonus, plus average. See Mr. White, NELSON CHEVROLET, INC. 1002 Diversey-blvd.

AUTO SALESMEN

South Side's Largest Chevrolet dealer has an opening for an experienced man. Reliable; prefer family man. Must have South Side connections. We pay a salary plus commissions. Come in and see us. MIDWAY CHEVROLET CO. 2 E. GARFIELD. ATL. 4000.

AUTOMOBILE USED CAR SALESMAN — Who wants to make $2,500 or more per year selling Better Used Cars for a north side distributor. Commission, drawing accnt. and bonus. Closing help furnished. A large stock of reconditioned cars always on hand. Ask for Mr. Briggs. Call between 2-4 p. m. DODGE-PLYMOUTH DISTRIBUTORS. 1019 DAVIS-ST., EVANSTON.

AUTOMOBILE SALESMAN

Experience preferred, but not nec. Exc. oppor. Drawing account comm. Good floor play. See Mr. Proffer, Studebaker Branch, 6335 Broadway.

AUTO SALESMAN

Used car man, south side Ford dealer with large stock has real opening for a live wire closer. Write particulars, experience, etc. Address O P 319, Tribune.

AUTO-USED CAR SALES MANAGER with fast selling line. Salary and commission. Must have good references. Address G H 208, Tribune.

AUTO salesman—New and used; exp.; complete charge of West Side branch; comm. Lawrence Av. Nash, 3020 Lawrence-av.

AUTO SALESMAN. Sell—Olds—Draw. Cooper. 820 Madison-st., Oak Park.

BEAUTY shop salesmen [2]—Exp.; sal.; must have car. 4509 N. Clark. Edge. 4442.

CLOTHING salesman—With clientele; wonderful opp.; sal. and comm. London Tailors, 538 S. Wells-st. See Mr. J. Schac.

EDUCATIONAL SALESPEOPLE. Well established publishing company specializing in school textbooks and workbooks wants salesman for northern Illinois for work beginning at once. Young men with cars and having college degrees, teaching, and sales experience given preference. Applicants should apply at once giving complete experience, age, education, and sending small photograph. Address D X 30, Tribune.

ELECTRIC supply salesman—By large wholesale jobber and mfr.; preferably exp. elec. motors, supplies, fans, blowers. To travel Ill. and Indiana, selling dealers. Headquarters Chicago. Must have auto. Salary approx. $25 wk., expenses and commissions. Opport. for good salesman. Consider active man, 40-45 yrs. Give full details and experience. ADDRESS M G 594, TRIBUNE.

FULLER BRUSH has excellent opport. calling on stores; a new idea. Big percentage. 757 W. 79th-st., 8 to 10 a. m.-2 to 4 p. m.

PAINT and wall paper salesman—Live wire; expd.; with decorator following in N. W. suburbs. Excellent opportunity; salary. Address M O 597, Tribune.

MEDICAL DETAIL MAN—For Chicago; permanent position; salary and expenses. Men having pharmacy or pre-medical education will be given interview. State in letter age, education, and phone number. Gentile. Address J 192, Tribune.

MOTOR TRUCK SALESMEN. Experienced in the heavy duty retail in Chicago; liberal drawing against comm. DIAMOND T MOTOR CAR. 320 S. SANGAMON.

TAVERN SALESMAN

Acquainted with near north and north side. We have considerable accounts ready to turn over to right man. Must have exp. Unlimited possibilities. Comm. and reasonable expense allowance. TRINER—OLD FORT DEARBORN. Wine and Liquor Co. 3649 S. Racine. Yards 7070.

SPECIAL SOLICITOR

Outstanding position, excellent future; each applicant will be granted a personal interview; man selected will be permitted to operate on a substantial weekly or monthly drawing acct. Mdse. Call 10:30 to 3 p. m., 208 S. Wabash-avenue.

SALESMEN—Experienced asbestos and Bric siding men for virgin territory. Two million people within a hundred miles. Write for best base price deal in the country. Texas Roofing and Siding Co., 301 No. Market-st., Dallas, Texas.

COLORED MEN

Neat middle-aged. Nationally known household prod.; permanent income and no layoffs; comm. and bonus; good future. Car helpful. Apply 8-10 a. m. 4307 So. Pkwy

SALESMEN WITH CARS

Sell neon adv. displays. Every merchant a prospect. New items just out. Sells on $1 a wk. plan. $12 comm. each order. Call at 1412 Irving Park-blvd.

APPLIANCE salesman—Salary and bonus. High class closer capable taking full charge. Must have good record selling washing machines; neat appearing; forceful. Graceland 4580.

MEN wanted—Experienced, to sell boilers, radiators, and heating equipment for jobber located in Ohio. All replies confidential. State age, experience, etc., in letter. Address D X 34, Tribune.

SALESMAN — To contact field accts.; no mdse. to sell; transp. furn.; steady; for married man to make a perm. connection with a large furn. Co. Salary. Apply after 10 a. m. J. G. Johnson, 2656 W. North-av.

DEALERSHIP Opening—Chicago, Milwaukee, Rockford. Elec. spec. items. Stock, office, phone furnished. No investment. Substantial dealers discount off gross. Must have car, be bondable. Address M S 343, Tribune.

MIDDLE aged dignified men anxious for future security; train for interesting, profitable outside wk. Exp. and comm. while learn. Home imprvts. Apply Fri. and Sat. a. m. Therm-O-Proof, 4732 Armitage-av.

HOME renovation line—Experienced lead takers or house to house canvassers who wish to improve their present financial condition. Drawing acct. against comm. State qualifications. 1115 W. Washington-st.

MEN—Make $25 to $50 weekly; take orders for NYLON HOSIERY, made by REAL SILK; comm. Room 1013, North American Bldg.

ROAD SALESMAN—With car, Indiana territory. Must have small town experience; earn $50 up weekly bonus and comm. Fin. Adj., Mr. Grant, 210, 343 S. Dearborn.

SALESMEN — Inexperience no handicap. Budget sales, white and colored. Get in on this now. Commission. Bible deal. Roll of Honor Club, 4639 Drexel-blvd.

SALESMAN—Nationally advertised tobacco products. Must have car. Estab. route paying $35 weekly comm. State age. Address M O 594, Tribune.

SALESMEN—Travel states bordering Ill. for outstanding millinery, as a side line. Highest comm. paid. Dearborn 0993.

SALESMAN—With car; established S. S. territory, by reliable beauty shop supply house; salary and comm. Pullman 7750.

APPLIANCE salesman—Polish spkg.; good app.; salary and comm. Brighton Housekeeping Stores, 4264 Archer. Laf. 0131.

BLDR. with FHA sub. Waukegan wants salesmgr. Sell homes, $5,000 on 60' lot. Own car. Com. C. W. Morris, 160 N. La Salle.

WINNING combination—Hospitalization, accident and health policies. Large comm. first day. Phone mornings. Wab. 3329.

REPUTABLE beverage firm desires perm route salesmen. Age 22 to 30. Salary and comm. Address M N 516, Tribune.

SOLICITORS—Attractive prop. with quality cleaning plant; good future; guaranteed salary and comm. 6415 Ridge-av.

SALESMAN to sell homes; 2 and 3 flats. Comm. Mr. Glatt, Vincennes 6920.

MAN with car—Work thru dept. stores; home appl.; comm. Address M P 566, Tribune.

HELP WANTED—MEN.

Salesmen.

SALESMAN—Man over 35, with car; preferably experienced in floor, roof, waterproofing field, or industrial plant maintenance materials; to cover part Chicago and immediately surrounding area. Products nationally known and well advertised for 20 yrs. Leads and customer lists furnished, but man must be freely willing to "cold turkey" call. Sufficient drawing account to prevent anxiety to start. Excellent opportunity for right man. If you have courage, ambition and honesty for us, we have what they deserve. See Mr. Lipps, Rm. 520 Borg Bldg., 536 Lake Shore-drive, or phone Superior 1008 during work hours for appointment.

OPPORTUNITY FOR BIG, QUICK MONEY

If you qualify; permanent position; rapid promotion; should earn average of $70 week immediately; daily cash draw for current expenses; large comm.; leads and personal co-operation; we train you. Auto necessary. South Side men preferred, for Chicago's most beautiful south suburban small homes development. We maintain a complete building service; own and fully control our properties. Replies strictly confidential. For appointment Address O O 248, Tribune.

AT ONCE

2 NEAT APPEARING MEN, 26 TO 50, MECHANICALLY INCLINED, FOR IMMEDIATE EMPLOYMENT. ELECTRICAL UNIT WORK. WORK IS STEADY YEAR AROUND AND GOOD EARNINGS. COMMISSIONS. APPLY EMPLOYMENT MANAGER, ROOM 618, 203 N. WABASH-AV., FRIDAY. MUST CALL BEFORE 1 P. M. TO INSURE INTERVIEW.

SALESMEN

Training school starting Monday for experienced automobile salesmen and salesmen with good records in other lines. Men we select will be paid while attending training course. Apply Friday if you want to start a career of Packard salesmanship under these favorable circumstances. See Mr. Williams, Packard Bldg., 24th and Michigan.

ILL., IND., IOWA: HI-CLASS MEN with executive ability; good appearance; to interview business executives following our appointment letters; high commissions to ambitious men to sell our nationally recognized Loan and Financial Service. For appointment write giving your qualifications to R. Rowe, Sheldrake Hotel, 4520 Clarendon, Chgo., Ill., or locally ph. Longbeach 8600.

SALESMEN WANTED.

Age no limit. Opportunity to learn heating and air conditioning with the world's largest manufacturer and installer. Your future assured if you qualify. Comm. and expense account while learning. HOLLAND Furnace Co., 3351 Milwaukee.

SALESMAN-ESTIMATOR

Established industrial painting and decorating contractor wants experienced salesman. Good opportunity for future. Drawing account and commission. Give experience. Address M S 576, Tribune.

Pharmacist.

APPRENTICE—Exp. or assistant; neat appearing. Swager Drug, 224 S. Western.

APPRENTICE—Young, experienced; steady work. 2800 W. Madison-st.

PHARMACIST, REGISTERED, COMPETENT, to take charge pharmacy; give experience, reference, age. Write J. Meister, Sanitarium, Michigan City, Ind.

Agents.

OPEN RAWLEIGH ROUTES are scarce but in so vast an organization expansion creates new opportunities. If ambitious, willing to start with good earnings and increase rapidly write for full information. We supply sales, advertising literature—all you need. Rawleigh's, Dept. ILC-128-118, Freeport, Ill.

Miscellaneous.

TRUCK DRIVERS

Established territory paying $36.50 per week salary and comm., delivering to women customers. Good opportunity to increase income. For interview give your past exp., age, and complete details. ADDRESS M X 303, TRIBUNE.

MAN—Between ages 18 and 25, living north, for part time work every day, 11 a. m. to 5 p. m., and Sat. morning to develop organization of boy magazine salesmen; straight salary; must have car. Call Keystone 4350 between 8-12 for appt.

MAN—Married, living north, between ages 22-30; with at least 2 years' college training, for full time employment to handle organization of boy magazine salesmen. Straight salary. Must have car. Call Van Buren 2516 for appointment.

HANDY Man—For small hotel. White; Single. Under 50. Do not apply unless you thoroughly understand how to fire low pressure boiler and can furnish 1st class refs. Address M S 504, Tribune.

MAN—Expd., to wash, grease, and polish cars and attend station. Steady job. Whiting Garage, 1534 Indianapolis-blvd., Whiting, Ind.

SHIPPING CLERK—AROUND 18. Clothing mfr.; afternoons; references. Annette Garment Co. 180 W. Adams.

CAR washers—Colored. Experienced. American Super Service Station, N. E. corner 81st and Ashland.

PORTER—White; experienced; good all around man in bakery. Apply mornings, 10 to 12, 4822 Lincoln-avenue.

THEATER usher—Experienced, age 18 to 21, neat appearing, medium height. Phone Avenue 8037 before 12 noon.

COMBINATION washer and floor man for garage—Experienced; white. Gasoline Alley Garage, 1122 West Catalpa.

DRIVER—Exp. in rug and furniture cleaning; steady. Belmont Rug Cleaners, 2917 Irving Park. Apply after 7 p. m.

LAUNDRY solicitors—Experienced, to qualify as route men. 4242 Belmont-avenue.

GAS sta. attendant—Young; must have some mechanical exp. 4000 Touhy-av.

WINDOW screen man—Also sprayer. See Friday, 6-8 p. m. 1524 Kedzie-av.

PORTER—Must be experienced shoe shiner; good pay; steady. 1454 W. Madison-st.

Employment Service.

SALARIED positions are being secured through our letters for many others. $3. B. H. ALLEN, 140 N. Dearborn, R. 1208.

SALARIED positions. See our ad this column. Sunday and Wednesday. R. W. BIXBY, INC.

Employment Agencies.

ADVG. MGR. with Appliance Exp.; 36-45......$5-7,500
ADV. MAN, hi-type; under 37.....$5,000
WORKS MGR., $6,000+; Indus'l. Engr., $350; Time Study Engrs..$150-$225; Engr. Grads. [all degrees], var. depts. Hi-salary.
ASPHALT CHEMIST ....Salary open
SALES ENGR., Accoustics, bldg. mtl.Sal.+
SALES ENGR., Air Conditioning......Sal.+
SALES, Fuel Oils ....Sal.+
SALES, Full line Meats ....Sal.+
SALES, Furniture. Manage office and travel. Young. A-1 opport.......Salary
INS. UNDERWRITER $160
2 STENOS. $75-$85 and [1] STENO.$135
RATE CLERK. AAA1 Ind. firm.$125-140
Multigraph Opr., $100; Typists, $18-20; Bkpg. Clks., $85; OFFICE BOYS, $65-70.
Business Men's, 209 S. State

SHIPPING clerks, age 35-40, 5 day......$18
Begin. Steno., Country Club..$60, rm. and bd.
Office boy, age 18, West.........$65
3 Hotel Painters, steady.......$90-$100
Houseman, paint, some paper......$70, rm.
Hotel Mgr., 500 rms., out. city.........Open
Plasterer ....$8, stay | Wall wash, 5 day, $85
Hotel Clerks, days, nites.......$55, r.-$90
Assemblers, exp., steady, N. Side........45c
Laborers, young, husky, N. Side........45c
Boy appr., learn lithograph............$15
Auto Mechanic, exp. N..................$25
Garage Floorman, 6 nites...............$20
Gas Attendents, Greasers...........$20 up
NO. SIDE CONSOLIDATED, 1001 Leland.

HOSPITAL ORDERLIES, $60-$70
Laundry washman, inst., $60, full maint.
Hotel clerk.....$90 | Houseman $75
Rest. mgr. ......$200 | Hamburger $25
Italian cook ......$25 | Grill man $22.50
Truck driver ....$18+ | Car hikers $18
WOOD POLISHER AND BUFFER..50c
Packer, know parcel post rates 48c
Punch press .....50c | Turret lathe 85c
Many wood and mach. shop jobs open.
SHAY, 1009 NORTH STATE.

PRODUCTION CONTROL ENGR........$400
SUPERV. PLANNING-SCHED. DEPT.$400
SALES ENGR., Job and Ind. Exp........$300
PLANT ENGR., yg. grad. M. E.; so.$250
CIVIL ENGR., rec. grad.; maint. dept.$130
PURCHASING AGT., grad. M.E., E.E.$300
METHODS ENGR., metal wkg. exp....$200
DESIGNERS-DRAFTS., all kinds, to $300.
Curt E. Patton, 53 W. Jackson

BOYS—TO LEARN..........................40c
Drill Press............45c | Assembler 50c
COL. OR WHITE Chauffeur $25
3 AUTO PARTS MEN, any age...........$25
3 AUTO MECHANICS, all cars............$35
10 AUTO PAINT. HELPERS.................$22
3 COLORED AUTO PORTERS...............$18
3 AUTO. MECHANICS' HELPERS.........$25
BOYS, DRIVERS......................$15-$18
AVAILABLE, 343 S. Dearborn, Rm. 204.

RESEARCH CHEMISTS—Ph. D., organic and bio. exper., $300; Foods, $200; 2 LAB. ASSTS., 1-3 yrs' chemistry, $100; INVENTORY clerk, can be married and over 35, good exp., $110; PRODUCTION mgr., 35-40, $225; STENOS., $65-125. OCCUPATIONAL, 310 S. MICHIGAN.

STENO., WEST, $110

TRAFFIC CLERK—Accounting training.$90
JUNIOR STENO.—Loop $65
2 JUNIOR BOOKKEEPERS—North $80
[5] OFFICE BOYS—18-19, good fut..$65
SINCLAIR-MASTERSON
120 S. LA SALLE-ST. ROOM 1528.

BOY or man LEARN body fender work.
2 MECH. HELPERS; auto dealer.......$18+
DRIVER—Every Saturday, Sunday.......$7
Truck washer..$21 | Boys, drivers......$18+
9 Auto mechanics. | Painter helper $20
Col. nite man..$15 | Col. Simonizer $18
GENERAL AUTOMOTIVE
37 WEST JACKSON. ROOM 49.

KITCHEN and BAKE SHOP
Over 500 JOBS a month.
FEE ONLY THIRD OF A WEEK'S PAY.
See Mauer's Blackboards, 538 S. Dearborn.

COLLECTOR—With car $150.00
Payroll Clk.; Compt.; 21-30.............$90.00
Semi-Senior Accountant $150.00
CONSOLIDATED, 11th Flr., 209 S. State.

SMALL FEES—QUICK SERVICE.
Hotel clerks-housemen, couples, Bell.
10 PAINTERS—5 WALL WASHERS.
MODERN, 879 N. STATE.

PUNCH PRESS OPERS...50c AND BONUS
PROGRESSIVE, RM. 1116, 202 S. State.

HELP WANTED—MEN.

Employment Agencies.

Drftsm.-Dsgnrs.,$2-$350

EMPLOYER INTER. FRIDAY AND SAT. Drftsmn., Dsgnrs. with piping, struc., civil, mech., or elect. layout exp.; job good for one year or more. Transportation paid. If working, phone for evening appointment. Bring samples of drawings.

Pressroom Foreman, $225
Chief Ind. Eng., Prod., $5,000
6 EXPEDITORS: mech. parts exper....$200
Asst. Purch. Agent, $250
MERIT RATING-JOB EVALUATION..$175
2 Fanfold Billers, $144
[illegible]

BOYS, 35c
BOYS, 35c
[illegible]

WABASH AGENCY
9TH FLOOR. 202 S. STATE-ST.

75 ASSEMBLERS, 70c
Any heavy equipment experience; steady position; day or nite shift. South side.
[illegible]

OFFICE BOYS, $75
5 CAR HIKERS. $16.
MILLING MACHINE—Any exper..........50c
5 PUNCH PRESS. 50c.

FARM BOYS
GOOD FACTORY jobs—STEADY WORK.
[illegible]

BOYS—LEARN
Machine shop, Radio, Wood working. Electricity, Spot Welding, Punch Press.

FOUNDRY HELP
5 PIT MOLDERS. $1.
4 WIRE MOLDERS. 60c.
10 MACHINISTS. $1.15-$1.25
These jobs located 100 mi. from Chicago. Employer our office today.
[illegible]

CADILLAC AGENCY
5TH FLOOR, 220 S. STATE

MOLENE
WIRE Sales, to Industrials ......$250+
[illegible]

Cred. Mgr., Ind., Exp., $3,600
[illegible]

2 ACCOUNTANTS
[illegible]

FANFOLD BILLERS
TYPISTS, 17-19. $15.
[illegible]
RM. 1230   105 W. ADAMS

SALES to hotels and institutions......$175
UNDERWOOD fanfold biller $100
BOY WITH CAR. $85+.
5 JR. SALESMEN. $20 WK. START.
YOUNG MEN, 22-28
learn finance business. $100 mo. start.

35 BOYS
NO EXPERIENCE NEEDED.
LEARN PRINTING. $12-$16.
LEARN MACHINE SHOP. $12-$16.
LEARN STOCK ROOM. $14.
FACTORY JANITOR, ELDERLY. $14.
TOOL ROOM LATHE HAND. $1.
WOOD SHOP MEN. TOP WAGES.
ASSEMBLERS. AGE 40-45. 60c.
MACHINISTS. 90c-$1.10.
[illegible]
Co-Op,220 S.State,6thFl.

FOREIGN GOVERNMENT AUDITOR, $5,000
AUDITOR—Tropical Country........$225
RADIO OPER.—Tropics..............$225
[illegible]

Physicist, Dr.'s Degree, $300
RESEARCH COMPOUND—Rubb. exp.$200
[illegible]
4 TOOL AND JIG DRAFTSMEN.$250-$300

SINGLE TRAVEL. AUDITOR
4 Openings—Up to 38 years of age; [illegible]
Glader Corp., 110 S. Dearborn

ASSEMBLERS, 50c and Up
BOYS, SHOP, NO EXP., 45c
[illegible]
Royal, 184W. Wash. R. 207

READ CAREFULLY—YOUR JOB HERE.
[illegible]
MORRELL AGENCY, 306 W. MADISON.
25 BOYS, no exp. [illegible]
[illegible]

ENGINEERS, Designers, Draftsmen—On industrial [illegible] $300. See employer our office today for immediate employment.
[illegible]
HARRISON PERSONNEL, 20 W. Jackson.

Truck Mech. Helper, $24
TRUCK MECHANIC. 44 hrs. [illegible]
[illegible]
Chicago Garage Owner's
343 SOUTH DEARBORN, 4TH FLOOR.

HOSPITAL POT WASHER [illegible]
[illegible]
JACKSON AGENCY
19 WEST JACKSON, ROOM 307.

CORRESPONDENT—Age 24-26, [illegible]
[illegible]
PROGRESSIVE, R. 1116—202 S. State.

OFFICE BOYS, $60-$70
[illegible]
RELIANCE, 32 N. State. Room 1517.

BANK TELLERS [illegible]
COLLEGE GRADS. [illegible]
[illegible]
FINANCIAL, 111 W. JACKSON.

CABINET Maker, steady job...$25 wk. up
[illegible]
GREAT NORTHERN, 237 W. MADISON.

EXP. car wash., bus boys, dish wash., paint., errand boys, etc. 5534 S. State. Eng. Agcy.

HELP WANTED—MEN.

Employment Agencies.

O'SHEA

"Twentieth Successful Year"

3 COLORFUL SALESMEN—
Age 26-35, well educated, to train for executive position......$100
[illegible]

HOTEL CLERKS, $75-$100
SODA BOYS, any experience.....$15-$20
SHIPPING ROOM BOYS.........$15-$20
[illegible]

ELEV. BOYS, $75-$80
[illegible]

8 Gas Attendants, $20-$25
5 GARAGE FLOORMEN.........$20-$25
[illegible]

100—Factory Boys—100
[illegible]
Hundreds Natl. Defense Jobs
on MACHINES. [illegible] TOP WAGES
[illegible]
O'SHEA, 64 E. JACKSON

FOR QUICKER RESULTS
SEE MONARCH
CHICAGO'S BEST AGENCY
SEVERAL FINE POSITIONS FOR SUPERINTENDENTS, FOREMEN, DRAFTSMEN AND ENGINEERS. REGISTER NOW for topnotch positions.

STENOGRAPHERS, $75-125
STENO.—Sales personality $100
ASST. SHIPPING CLERK $100
MANY OFFICE POSITIONS OPEN.

PUNCH PRESS OPRS., 60c
[illegible]

ASSEMBLERS, 50c-65c
WOODWORKERS—ALL TYPES ....Top
MACHINE SHOP HELP—All types....Top
SHEET METAL HELP—All types......Top

34 Husky Men, 50c-57c
FOR GENERAL FACTORY WORK. NO EXPERIENCE REQUIRED.

BOYS LEARN TRADES
Husky Boys, 53c Hr.
FOR GENERAL FACTORY WORK.
Monarch, 19 W. Jackson

Mechanical Engineers...Open
STENOGRAPHER $95
[illegible]
Production Clerk $95
[illegible]

Shop Boys, 40c Up
Punch Press Oprs. 60c
Men, 30-40 Yrs., 56c
Shipping Rm. Helpers.........50c

LABORERS, 56c
Assemblers, any kind, 50-65c
BOYS—LEARN
[illegible]

YOUNG MEN—LEARN
[illegible]
LOOP, 28 E. JACKSON

8 COLLEGE GRADS
TRAIN FOR EXECUTIVE POSITIONS
[illegible]

Printing Help—See Melleby
[illegible]

10 Husky Boys, Learn Trade
[illegible]

15 HUSKY LABORERS
[illegible]

ALL TRADES AGENCY
343 South Dearborn, 4th Flr.

BOYS, 35c-45c
NO EXPERIENCE
FOR MACHINE SHOPS, FACTORIES, ELECTRICAL RADIO, ETC.—TO LEARN.
PUNCH PRESS OPERS., 50c
NO SET-UP. STEADY EMPLOYMENT.

WATCHMEN, $90
[illegible]

Hotel Maintenance, $115
[illegible]

TRIANGLE-MAJESTIC
25 EAST JACKSON, 13th Fl.

FOOD AND DRUG SALES
[illegible]

S-H-A-Y, 30 W. Washington

PUNCH PRESS OPERAT'RS
[illegible]
CERTIFIED, 30 N. WELLS

TUCKER PERSONNEL
[illegible]

TRADE SCHOOLS—MEN.

AIRCRAFT and SHIPBUILDING have created a great shortage of trained WELDERS. [illegible] Utilities Eng. Inst., 1314 Belden.

TRAINED TRAFFIC MEN IN DEMAND—[illegible]

Y. M. C. A. TRADE SCHOOL. [illegible]

AIRCRAFT—SHORT TRAINING—[illegible]

PLENTY OF JOBS—GOOD PAY [illegible]

LEARN WATCHMAKING—CATALOG FREE. CHICAGO SCHOOL, 155 N. CLARK.

WELDING, ACETYLENE, ELECTRIC. [illegible]

LEARN WELDING—Free booklet tells all. [illegible]

ILL. SCHOOL OF MACH. SHOP INSP. [illegible]

BOYS—H. S. GRADS.; AGE 17-20. [illegible] HARN-MARTIN, 7 S. DEARBORN.

TRADE SCHOOLS—MEN.

TRADES THAT PAY

WELDING
MACHINISTS
TOOL AND DIE
SCREW MACHINE
AUTO-DIESEL
AIR COND. AND REFRIG.
BODY AND FENDER
AVIATION

For 39 years industries have hired our men. Many now in business for themselves. Our method is the quickest and surest. Free employment service. Open days and eves. Visit our 7-story building. Call, write or phone today!
GREER SHOP TRAINING
2030 S. WABASH. CALUMET 4600.
REMEMBER THE BEST COSTS LESS.

ALLIED SCHOOL

Will prepare you for a job in
MACHINIST TRADE
TOOL AND DIE MAKING
Automatic Screw Machines
Learn easily and quickly on actual work. Practical shop methods. Most complete training shop in America. Great demand for skilled shop men. Act! Don't delay.
Free Employment Service
Visit ALLIED SHOPS, days or evenings. Write, phone Dept. T for FREE BOOK, "Practical Machine Shop Training."
Allied Screw Machine Co.
School of Mech. Trades Division.
609 W. Lake-st., Chicago. Tel. Hay. 1136.

PREPARE for a SECURE FUTURE. Learn a Basic Trade.
MACHINISTS
TOOL AND DIE MAKERS
MACHINE OPERATORS
Are needed for War industries today and peacetime industries tomorrow. Reliable, intensive training saves time. Day, Evening, and Saturday classes now forming; new equipment, expert instructors.
MECHANICAL INDUSTRIES TECHNICAL INSTITUTE.
823 S. Western-av. Visitors Welcome.

The Defense Industries Call for TECHNICAL Men!
DRAFTING
All new work is first laid out by a draftsman. Drafting is a field of rich opportunity. Find out now. Write, phone Cal. 8200 or call. Open evenings. CHICAGO TECH., Dept. 21D, 118 E. 26th.

The Defense Industries Call for TECHNICAL Men!
BLUEPRINTS
Shop men, machinists, assembly men, steel workers—all should know blueprints. This opens new roads to promotion. Write, Phone CAL. 8200, or call. Open evenings. CHICAGO TECH., Dept. 21B, 118 E. 26th.

COME AND GET IT!
No charge—Nothing to buy. FREE TRAINING to qualify for Government Radio License Examination and good jobs in Electricity, Aviation, Radio, Communications, and Television. Day or night classes and Home Study. Apply in person 9 a. m. to 9 p. m. American Television Laboratories, Inc., 433 E. Erie-st.

APPROVED TRAINING
ACTUAL SHOP WORK.
TOOL AND DIE MAKING—MACHINIST.
DRAFTING, DESIGN. DAYS, EVES.
REAL EMPLOYMENT SERVICE.
NATIONAL SCHOOL OF MECHANICAL TRADES.
628 W. LAKE-STREET. MON. 2346.

IF YOU DO NOT LIKE MECHANICS. Freight traffic men are now in demand. Truck lines, industry, railroads need trained men. Over 1,500 firms employ our students and graduates. Beginners' class now forming. Visit for free traffic aptitude test. Pay for training by the month. COLLEGE OF ADVANCED TRAFFIC, 14 E. Jackson-blvd., Dept. 8. 13, Har. 4649.

AIRCRAFT TRAINING
Our aircraft plant training method prepares you for factory job. Write or phone for information. Visitors welcome. Mechanical Industries Technical Institute, 515 S. Western-av. Monroe 5351.

ELECTRICITY-RADIO
"Learn BY DOING." Visit shops MON., WED., or FRI. EVE. 7-9 P. M., or ANY DAY from 9 to 4. Call, write or phone. COYNE ELECTRICAL SCHOOL, 502 S. Paulina. Phone Seeley 7722.

ARMY BARBERS NEEDED. SPECIAL SHORT COURSE. Men in draft or out. Day-eve's. Inquire. MOLER COLLEGE. 177 N. State-st. CENtral 6393.

LOST AND FOUND.

TO FINDERS
If you have found a cat or dog, a pocketbook, jewelry, or fur, and cannot locate the owner thru the "Lost and Found" advertisements in The Tribune, call and go thru the "Lost and Found" index in the PUBLIC SERVICE OFFICE, 1 S. DEARBORN-STREET.

TO LOSERS
If you are listed in the telephone directory, you can charge an advertisement of your lost article by telephoning Miss Miller of The Tribune [illegible]. Your advertisement receives the benefit of free listing in The Tribune Public Service office mentioned above for several weeks. The Tribune facilitates the recovery of lost articles advertised.

BILLFOLD lost—Sunday, vic. Chicago theater or loop. Rew. Wab. 8450, D. Brown.
BRIEF case, brown, lost or stolen—205 West Wacker Dr. Please return contents. Reward. No questions asked. J. H. Wescott, care Erie Malleable Iron Company, Erie, Penna.
[illegible]
DINNER RING lost—Diamond platinum, cent. stone surrounded by 16 sm. stones. [illegible]
DOG lost—Sunday; male English setter; black and white, brown markings; Division-Cicero; reward. Columbus 7530.
DOG lost—Wht. with black head, long hair, husky-like; call. Irv. [illegible]
DOG FOUND—Lost your dog? Visit the Anti-Cruelty Society, 157 W. Grand-avenue.
DOG lost—Brindle bull, wht. paws, chest; short tail. Reward. [illegible]
DOG found—Black, brown, shepherd, male; vic. 80th and Chappell. Saginaw 4225.
DOG lost—Wire-haired fox terrier; vic. Lakeview. Reward. Buckingham 3466.
DRAWER lost—From small chest; corner Brompton-Pine Grove; rew. Delaware 8294.
GLASSES lost—Brn. leather case, fert. grant-place, Wrightwood on Lakeview. Buc. 5495.
JADE earring lost—South side; reward. Call Midway 3417.
PURSE lost—Black; 1:30 p. m. Wed.; Irv. Pk. car; Neenah-Cic.; rew. Address G 62, Tribune.
RING lost—Lady's emerald and diamond on March 15. Vera Mergowan's washroom, Evanston. Liberal reward. Winnetka 1375.
RINGS lost—1 diamond wedding ring, 1 sapphire. [illegible]
STICKPIN lost—Man's, in Drake hotel Mon. p. m. Keepsake. Rew. Dor. 8183. Wab. 6585.
WATCH lost—Lady's Valencia; keepsake. [illegible]
WRISTWATCH lost—Lady's pink gold with 4 rubies, brown cord band vicinity Broadway-Byron. Reward. Ravenswd. 2610.
WRIST watch lost—Lady's Bulova; 4 diamonds; init. H. E. D. Vic. Logan-sq. Tues., March 18. Rew. Address M T 467, Tribune.
WRIST watch lost—Lady's diamond Waltham, vicinity 63d and 53d and Kenwood, Lib. reward. Midway 5550.

TRAVEL.

Buses.

FREE PILLOWS. FREE MEALS.
Los Angeles ......$31.50 O. W., $58.05 R. T.
San Francisco .....$32.50 O. W., $58.05 R. T.
Seattle ....$32.50 O. W., $58.05 R. T.
Portland ....$32.50 O. W., $58.05 R. T.
Miami ....$17.95 O. W., $32.25 R. T.
Jacksonville .....$13.80 O. W., $25.00 R. T.
Atlanta ....$ 9.80 O. W., $17.65 R. T.

All American Bus Lines
514 S. WABASH. WABASH 3200.
6716 Stony Island. Dor. 5710.

LOWEST ROUND TRIP FARES.
Decatur, $2.50; St. Louis, $3.75; Detroit, $5; Ft. Wayne, $2.70; St. Paul, $7.45.
DE LUXE MOTOR STAGES.
24 E. ROOSEVELT-RD. WAB. 8169.
215 N. STATE FRA. 0303

Automobiles.
BOTH READERS AND ADVERTISERS ARE urged to check and verify the automobile transportation with other passengers. References should be given and obtained. [illegible]
CALIFORNIA-SEATTLE—PART EXPENSE; no caravan; take turns driving; new car; drive or pay; Franklin 5178.
CALIFORNIA, SEATTLE, KANSAS CITY—Drive independent, save ½ fare; bonded; insured; Free transportation. Saunders System, 28 W. Lake. Cen. 1077.
FREE TRANSPORTATION TO California by reliable driver. 53 W. Washington. St. 726. Phone Franklin 9780.
RENT 1941 cars—Radios, heaters; go anywhere. $5 per day; 5¢ mile. Harrison Systems, 340 S. Wabash. Wabash 1470.
CALIF.—Lv. Mon.; Cad. '41, htr.; man shr. expense with 3. Humboldt 4289 before noon.
DRIVING new sedan to West Coast, going Tues. 3 shared; ref. exp. Harr. 7582.
LEAVING Monday for San Diego; '41 Chev.; take 2; sh. exp.; refs. Lake View 1855.

HELP WANTED—WOMEN.

Stores and Offices.

BAKERY sales girl—Experienced; must speak Polish; steady. 1621 W. 18th-street.
BAKERY sales girl—Experienced and reliable. 4767 Milwaukee-avenue.
BAKERY sales girl—Neat, young; steady; exp. not necessary. 4455 Belmont, 8-11 a. m.
BOOKKEEPER and Accountant — Experienced; capable of handling double entry bookkeeping system; downtown office. Give references and full particulars as to experience. State salary wanted. Address A 246, Tribune.
BKKPR.—With medium sized printing plant exper.; qualified to take full charge. Also do proof reading. Permanent and splendid opp. State age, salary expected. Address M S 501, Tribune.
BKKPG. mach. oper.—N. R. C. Ellis 3000; must have heavy experience accounting background helpful—good salary and working condition. Reply held in confidence. Address M S 584, Tribune.
BKKPR.-Steno.—To take full charge of small office. Give full qualifications. Address M N 374, Tribune.
BKKPR.-Steno.—Exp. on accts. receivable or payable ledger; excellent opportunity; So. side girl preferred. Plaza 4741.
CASHIER—In wholesale bakery to check in route drivers; state age, exp.; salary expected. Address M S 344, Tribune.
CASHIER—ATTRACTIVE; NOT OVER 25. 757 E. 79TH-ST.
CASHIER—Experienced for theater. Give references, etc. Address M S 506, Tribune.
CLERICAL, typing girl. State age, exper., sal. expected. Address M S 507, Tribune.
CLERK—Cleaning store exper. pref.; 22-30. S. West Side. Address M O 542, Tribune.
COAT and dress clerks—Smart appearance; 25-35 yrs. of age; experienced; good opportunity. York, 38 S. State.
DRY goods salesgirl—Polish speaking; perm. Do not reply unless thoro. exp. Give full details. Address P S 98, Tribune.
GENERAL office work—Typing; small office; state qualifications, age, salary expected. Address M N 515, Tribune.
GENERAL office and store—Experienced. Kenwood Cleaners and Dyers, 740 W. 47th-st.
LIQUOR wholesale billing clerk—Take orders; comm. A. & D. book exp. Man or woman. Address L X 285, Tribune.
MAIL Order Biller and File Clerk—With mail order exper. 1900 S. State.
MILLINERY saleslady—Exp.; full and part time. Cook's Hat Shop. 3248 Lincoln-av.
NORTH Side financial institution has openings for recent high school graduates to do general office work; state qualifications. Address M N 518, Tribune.
PRIVATE SECRETARY.
To president large elect. mfg. company; 20-25; nice appearing; experienced; good recommendations. Address M O 518, Tribune.
SALESLADY — DRESSES, COATS, SUITS; steady all year position or 3 days per wk.; good salary; good opportunity. DEAN LEEDS, 222 N. MICHIGAN-AVENUE.
SALESLADY—Exper. only, for ladies' coats and dresses. Good salary. 5601 W. 22d-st.
SEC.-steno.—Gen. office wk.; Jewish; 40 hr. wk. $20 start. Address M B 589, Tribune.
STENOGRAPHER—Experienced young Gentile woman. General Office Gulling Steel Co., small office, Lawndale Dist. Southwest side. Knowledge of Comptometer and Ediphone preferred. Splendid opportunity for advancement to responsible position. Compensation consistent with qualifications. State in confidence age, education and experience. Address P Y 286, Tribune.
STENOGRAPHERS—Beginners with business school training; steady employment; congenial surroundings; preference given to girls living on S. Side. Reply, giving age, business college attended, and experience, if any. Address M S 534, Tribune.
STENO.—In sales and engineering work; prefer, but not essential, exp. in automobile business; reply stating age; salary desired. Address M O 130, Tribune.
STENOGRAPHER.—Exp., some general office work exp. necessary. Salary $15 a week. Debutante Frocks, 237 S. Market-st.
STENOGRAPHER—21-23; Gentile; 2-4 yrs. exp. Loop location. $100 month. Perm. Address M X 102, Tribune.
STENO. - bookkeeper — Accurate; insurance brokerage experience; Gentile; not over 35. Apply Rm. 1120, 311 W. Wacker-drive.
STENO.-Bookkeeper—State exper. and sal. expected. Address O N 421, Tribune.
STENOGRAPHER-Typist—Experienced, legal, $25.00 perm. position. 100 N. La Salle, Rm. 1010.
STENO.—Light general office work; state experience, age, salary. Address L P 350, Tribune.

TELEPHONE SOLICITORS
Experienced, capable; good salary; state qualifications. Address O O 104, Tribune.
TYPIST—Exper.; State full particulars and average speed, prefer one living N. W. side. Address M S 530, Tribune.
TYPIST—Exper. addition, day or night. Kier Letter, 320 E. 21st-st.
TYPIST—Calculating machine and purchasing dept. exper. Address M S 503, Tribune.

Professions and Trades.
ALTERATION WOMEN
Experienced operators and hand sewers for men's and women's garments. Apply 6th floor employment.
Netcher's Boston Store
STATE AND MADISON-STS.
ARTIFICIAL flower makers—Expert on crepe paper. 4240 N. Lincoln-av.
AWNING seamstress and cutter—exp., living quarters avail. Write qual., wages expected. Box 23, Winnetka, Ill.
BEAUTICIANS—Managing and traveling positions available; with executive ability; good salaries. Apply Room 523, 841 N. Wabash.
BEAUTY operators—Female and male; steady work; good wages. Apply Ritz Beauty Shoppe. Must be experienced and fast. 439 N. Laramie.
BEAUTY operator—2 yrs. or more exp.; 8 hr. day; $16.50 and comm. Briargate 2089.
BEAUTY operator—Experienced; all around; must manicure. 2748 N. Kimball-av.
BTY. OPER.-Manicurist—Yng., exp.; sal. plus comm. Zaynel, 605 Davis-st., Evanston.
BEAUTY Operator—3-4 days a week; full or part time. Steady. Republic 4011.
BEAUTY operator—Exper. Lev. best. Sal. and comm. 1157 E. 47th-street. Ken. 4212.
BEAUTY Operators—All, 4 yrs. exp. Sal. $20 up. Lurie Bros. Dept. Store. 3200 W. 26th-st.
BEAUTY operator—Exper.; stdy.; comm.; sal. $16.50. 172 W. Division. Mah. 0519.
BEAUTY operator—Exper. Lev. best. Sal. and comm. 1157 E. 47th-street. [illegible]
BEAUTY operator—Experienced; 25 yrs. of age or over. Phone Austin 8548.
BEAUTY OPERATOR—ALL AROUND. Maison Martin, 266 N. Hamlin-av.
BEAUTY Operator—Exper.; all around work. 2640 PRATT-BLVD.
BEAUTY OPERATOR.
Expd. with following. 1052 E. 47th-st.
BEGINNERS—Lite factory work; will train; start 30c hr. Give age, education and phone. Address M X 549, Tribune.
BENCH GIRLS WANTED TO LRN. TRADE. GIBRICH, 229 S. MARKET-STREET.
Girls to ice cake icers.
Girls to learn in bakery; light work; good pay; experience not necessary. Apply mornings 10 to 12, 4822 Lincoln-avenue.
COAT SHOP
Experienced sleeve setters on men's clothing. Singer Cylinder Machine 47-62. 836 Roosevelt-rd., 2d floor.
CORSET FITTER—Must be fully expd.; hard work; state age and exp. and salary expected. Address M N 345, Tribune.
CUTTER—Experienced on silk and cotton slip covers, upholstering and interior decorators. Address M O 114, Tribune.
DRAPERY girl—Experienced necessary. 6235 S. Western-av. Sheldrake 5554.
EDITORIAL ASSISTANT—For University publishing office, western states. Steno. and proof-reading necessary. Address DX 33, Tribune.
GIRLS—FOR NURSES TRAINING. OAKLAND 2551.
GIRLS—Exp. to apply stencils on products in cellophane. 466 W. Chicago-av.
LAMP Shade Makers—Silk; experienced. Tiffany Lamp Company. 325 W. Ohio.

OPERATORS
EXPERIENCED single needle, button holes and buttons. Apply 3021 N. Pulaski.
OPER.—Sew. Single needle. Some experience required. Steady. Good pay. Clean. Light. Give name, address and phone for interview. Address P Y 284, Tribune.
OPERATORS—Experienced on sportswear and house coats. Good piece work prices. Steady all year. Apply 4th flr. 1550 Milwaukee.
OPERATORS—Highest rates guaranteed; steady work; good working conditions. Apply in Rm. 1111, Kimball-bldg. [illegible]
OPERATORS—Exp. on dresses only; steady work; good working conditions. Waverly, 307 W. Van Buren.
OPERATORS—Experienced on dresses. Ottenheimer & Co., 401 S. Green-st.
OPERATORS—Exp. only to make smocks and white coats. Apply 741 Diversey-parkway.
OPERATORS—On Merrow mach., exp. on blankets and Bannelettes. 600 Blue Island, R. 503.
OPERATORS—Exp. only; white; hemmers, rufflers, hemmers, shirrers. 11 S. Desplaines.
OPERATORS—Exp. on dresses; also for lamp shades. Fuzer. 2832 N. Cambridge.
PIE baker—Exp.; night work; good pay, 6 days. Apply 10-12 mornings. 4822 Lincoln-av.
PRESS OPERATORS — STEADY WORK. 7416 VINCENNES-AV.
PRESSERS AND HAND SEWERS—Expd. E. R. MOORE CO., 932 W. Dakin.
RADIO coil winders and finishers—Experienced only. State age, previous employers, phone number. Address M X 546, Tribune.
RADIO parts assemblers—Between 18 and 30. Address L A 574, Tribune.
REGISTERED night nurse—Institutional; $75 mo., main. Address M S 529, Tribune.
50 GIRLS—50.
Some experience in chorus singing, to appear in theatrical production; 30 weeks' salary. Address P Y 147, Tribune.

Household Help.
COUPLES—FOR ADVERTISEMENTS FOR "Couples" see the subclassification "Couples" immediately following this subclassification.
COOK—Expd.; for small institution. White. Stay. $35 month. Yards 5292.

HELP WANTED—WOMEN.

Household Help.

DOMESTIC—Plain cook; no heavy washing. 2 children. Stay. Sunnyside 3877.

GENERAL HOUSEWORK
GIRL, WHITE, 18-25; stay.
INDEPENDENCE 1378.

GEN. hswk.—Wht., exp., assist ckg., no ldry. Capable with children, priv. rm.; ref.; $10. 6838 S. Oglesby, 2d fl. Midway 8113.
GEN. hswk.—Girl; white; 25-30; German or Swedish preferred; steady; $10-$12; Gentile family; adults. Aberdeen 4242.
GEN. HSWK.—Wht.; exp.; no ckg.; assist 1 child; gd. home; stay; $10. Rog. Pk. 8198.
GEN. hswk.—20-45; gd. cook; 2 adults; stay; $6; refs. Call Stewart 8511.
GENL. hswk.—White, 5 family; able to answer ph. Go or stay. $8-$10. Yar. 6088.
GEN. hswk.—Exp.; white; 4 adults; own rm. and bath; $10-$12; stay. Mans. 0303.
GEN. hswk.—Exp., white, under 40; own rm., bath; 10 yr. child; $10. Longbeach 9049.
GEN. hswk.—Like children; no ldry.; pl. ckg. Stay, own rm.; ref.; $8 to start. Est. 2329.
GEN. hswk.—Girl or wom.; no ldry., no ckg.; rm.-bd.; gd. sal.; stay. Hoisman. Rav. 7294.
GEN. hswk.—Wh.; no ckg.; empl. cple.; 1 child; stay. Bruns. 6811 after 7.
GEN. hswk.—Wht.; pl. cook.; sm. family; own rm., bath; no ldry. $8. Sheld. 8749.
GENERAL hswk.—18-35; no ldry.; no ckg.; 2 schl. chldrn.; own r. Stay. $8. She. 1793.
GEN. hswk.—White; 25-35; plain cook.; pers. ldry.; 3 adults; stay; gd. home. Craw. 0909.
GIRL—Wht., bet. 20-35; gen. hswk.; capable, for country home; all modern conveniences; no laundry; own rm., bath. Mrs. Frankel, 23 E. Jackson, 10th floor.
GIRL—Hungarian; 20-35; housework and cooking; hrs., 8-5; no Sundays; 2 girls, 4 and 8; $10 wk. A. Also. 2901 N. Ashland.
GIRL—Wh., 20-27; hotel; maid service; no ckg.; no ldry.; child 3; stay. Hol. 2480.
GIRL—Genl. hswk.; col.; gd. cook; ldry.; own rm.; 6 in fam. $10-$12; N.W.; refs. Ave. 4898
GIRL—Exp., wh., Scan. or Ger.; ckg., no wash. Own rm., 4 adults. $10 wk. Nielsen. Bel. 2530.
GIRL—General hswk. and also help in bakery store. 2625 West 43d-st.
GIRL—For housework; room and board and salary. 3451 IRVING PARK-RD.
GIRL—Wht.; stay; 4 rms.; no cooking; no ldry. 1 child. Gd. home; $8. Edge. 6996.
GIRL—White; assist hswk. Sal. $7; room and board. Vincennes 5198.
GIRL—To take care of 3 yr. child. Stay. Own rm. Stdy. 932 N. Richmond, 1st floor.
GIRLS [2]—Wh., 1 go, 1 stay; hswk.-ckg.; compt., willing. Nr. No. Side. Sup. 6990.
GIRL—20-35, wht., neat; genl. hswk.; own rm.; gd. home; extra eves. Lake View 6126.
GIRL—22 to 30; white; exp. gen. hswk.; care 3 year child; stay. Hyde Park 8590.
GIRL—Yg., pref. Swedish, genl. hswk., assist ckg., N.W. side. Address M X 542, Tribune.
GIRL—White, for general housework, 6916 Paxton, 1st apt.; stay. Plaza 8789.
GIRL—White, 18-30, no cooking, no heavy ldry. Good hm., 1 chld. Stay. Reg. 4428.
HOUSEWORK—Young white S. Side girl preferred; go nights; 4 in family; some exp.; Sundays. Aberdeen 6581.
HSKPR., pract. nurse—Middle aged; wht.; sm. fam.; $10; ref.; gd. home. Oak. 3960.
MOTHER'S Helper—Wht., light hswk. Pers. ldry. Care child 4. Stay. Hyde Pk. 7585.
MIDDLE aged woman—Genl. hswk.; care 2 children; stay; good home, $5. Lakev. 3217.
NURSEMAID—25-40; cpls. and 3 mo. baby; genl. hswk.; stay; $10-$12. Hyde Pk. 2790.
WOMAN—White; not over 50; genl. hswk.; in country; one interested in good home; no ldry.; own rm.; 2 adults. Mey And Farm, Hebron, Ind.
WOMAN—Desir. home more than wages; lt. hswk.; pl. ckg.; 2 adults empl. Gra. 6739.
WOMAN—Middle aged; white; care baby. Gen. hswk. Sm. apt. Go. Briargate 2207.

Couples.
MARRIED couple—Between the ages of 25-38, to do housework and take care of lawn, flowers, etc., on an estate. Salary $90 per month; good room and good food. Address M S 537, Tribune.
COUPLE—Middle aged, white; hskpr., cleaning furn. rs. Handy man, $55 mo. and hsk. rm. 868 N. Wabash. Call 10 a.m. to 1 p.m.
MIDDLE age cple.—For small farm home 50 mi. n. of Chi.; $50 a mo.; Scandinavian pref.; no live stock on farm. Sunny. 8168.
CPLE.—For managing rmg. hse. State exp., age, sal. exptd. Address M T 516, Tribune.
COLORED cpl.—Mng. rmg. hse.; dec.; plbg.; gd. coll.; renter. Address L F 371, Tribune.

Clubs, Hotels, and Restaurants.
CASHIER AND HOSTESS, YOUNG. Experienced; no Sundays; refs. Apply at once. 111 N. Canal, Restaurant.
COOK—Roadhouse; exp.; capable of full chg. Gd. wages; stay. 7774 Irving Park-rd.
DRUG FOUNTAIN WAITRESS WANTED. 1576 Milwaukee-av.
FOUNTAIN Girl—Exp. Hrs. 11:30 to 8:30; $15 wk., free uniforms-meals. Steady wk. 3459 S. Halsted. Call bet. 9-11, or 2-4:30.
FOUNTAIN GIRL—Must be experienced. Apply drug store, 1301 N. Clark-st.
SANDWICH and salad girl—Hotel experience only. Apply 7th floor employment office before 11 a. m. Chas. A. Stevens & Co., 19 N. State.
SODA girls—Exper.; must be 18 and 5 ft. 4 or more. Steady employment. Liggett Drug stores [office], 310 W. Polk.
SODA GIRL—Young; exper.; evenings. For appt. call BELMONT 7406.
WAITRESSES—Arm. serv. exp.; mostly night work; steady. Extras for Sat. and Sun. Apply after 3. Shirley's, 219 N. Crawford.
WAITRESS — White; experienced. Indian Trail Tearoom, 507 Chestnut-st., Winnetka. Phone Winnetka 1703.
WAITRESSES—Must be experienced; wages above average; union house. DENNY'S RESTAURANT, 3239 S. Halsted.
WAITRESSES—Short hours; expd.; no Sundays. Apply 324 N. Michigan.
WAITRESSES—Experienced; good wages. Nobby Hut Grill, 403 E. 79th-st.
WAITRESSES—Night work. Segals Sandwich Shop, 1351 E. 79th-street.
WAITRESSES—Only expd. need apply. 207 W. 63d-street.
WAITRESSES—EXP.; APPLY GLENN WALLACE SYSTEM, 3361 W. MADISON-ST.
WAITRESSES—Exp. only, no Sundays. Apply Mart Restaurant, 608 W. Van Buren.
WAITRESSES—Experienced; 6 days a week. New Zenith Cafe, 2358 W. Chicago.
WAITRESSES—4, neat and att.; apply Paramount Rest., 6358 Irv. Pk.-rd. Sal. $12, tips.
WAITRESS — Young; experienced; nights. 3133 West Madison-st.
YOUNG woman—Capable, for restaurant work. The Cottage, 853 Montrose.

Saleswomen.
Cosmetic Girls and Women
This territory now open for representatives and district representatives. Highest commissions paid. No deposit required. No experience necessary. Call Mr. M. Roberts, Randolph 7515, 9 to 12, Friday and Saturday.

SALESLADIES, 25-30.
To travel, advertising dept., estab. firm. Several position open. Straight sal. and expenses. Thorough training, single, personality and education required. Call rm. 1401, 333 N. Michigan.
2 LADIES who must supplement family income—Pleasant work, short hours. Adv. comm. and bonus. Apply Main Office. REAL SILK HOSIERY MILLS, Room 1013, 36 S. State.
AMBITIOUS WOMEN—Sell aprons, Hoovers, lingerie and new line of household items. Large comm. Part or full time work. Mrs. Neal, 126 N. Wells-street.
WOMEN—With house-to-house selling exp.; salary $2.50 per day and comm.; reliable photo proposition and worth investigating. Apply 813 W. Lake-st., 2d floor.
2 WOMEN—To contact furniture accts.; no mdse. to sell; steady employment; salary. Apply after 10 a. m. 2656 W. North-av.
SELL Famous Massachusetts Birthday card asst. Comm. Boulevard Art, 218 S. Wabash.
CHRISTIAN woman—Prot.; relig. edu. work; guar.inc.,comm. Address M T 133, Tribune
SELL BIRTHDAY, EVERYDAY CARDS—Big commission. Grogan Co., 122 S. Michigan.
WOMAN—Over 30; part time; apparel; no experience req.; comm. Ph. Whitehall 6674.

Miscellaneous.
GIRL—To teach ballroom dancing; 12:30 to 9 p. m. H. Anderson, 30 N. Dearborn.

Nurses' Registries.
NURSE Aids—$47.50, meals, uniforms. Surg. nurse.$75 fm. | Anaesthetist.$100 fm. SHAY, 1008 N. RUSH [AT OAK-ST].
NURSES—Grad., partly trained and prac. Chicago No. Shore, 4339 Clarendon-av.
REG. GRAD., UN-GRAD., PRACT., INFT. At once. Acme Reg., 2832 N. Cambridge.
GIRL—Experienced with mental cases preferred. Apply 741 Diversey-parkway.

Employment Agencies.
Steno.-Secy., S. E., $100

STENO.-SECY.—MFR.	$100
STENO.-DICT. OPR.—S. W.	$100
STENO.-BKKPR.—R. EST.	$90
STENO.-BKKPR.—BEGINNER	$70
STENO.-CASHIER—LOAN OFC.	$100
TYPIST-BILLER	$100
TYPIST-SWITCHBOARD	$80
TYPIST—P. B. X.—AUTO.	$75
COMPTOMETER-typist	$95
TYPIST-FILE CLERK	$80
TYPIST—ACCTG. DEPT.	$80

SO. SIDE CONSOLIDATED, 1105 E. 63D.

COMPT. OPER. LOOP INS. CO. ....OPEN
Swbd. oper., hosp., salary and room, board.
Swbd. Hotel ....$90—Prac. Nurse..$15-$25
GEN. HSWK. GO OR STAY. $12-$18.
Hotel Maids ....$55 | Sandw. Girls $12
Hostesses, Waitresses, Resorts and Clubs.
Power Mach. ...40c | Factory Girls $14
SHAY, 1009 NORTH STATE.

PARK EMPLOYMENT
BANK BLDG. 6306 COTTAGE GROVE.
Burroughs bkkpr. $85-$100. Steno., $70.
Moon-Hopkins ..$25 | Steno., R. E. beg. $70
Waiters ....Sal., tips | Domestics .....$8-$17

5 WHITE-col. home couples, $100-$125. Housemaids, $12-$18. ELITE, 57 E. Oak.
WHI. htl. mds., $60; cple., $125; col.-whi. hsemds., $10-$15. E. White, 64 E. Walton.

HELP WANTED—WOMEN.

Employment Agencies.

MONARCH
CHICAGO'S SUPER AGENCY
Puts More People to Work

SECRETARY, Technical	$130
F. C. BOOKKEEPER, under 30	$100
STENO., Credit Dept.	$95
BURR.-MN.-HOPKINS BILLER	$86
ASST. BOOKKEEPER, Loop	$22.50
RAPID TYPIST	$18
FANFOLD BILLER	$22
STENOGRAPHER, Loop	$18
CASHIER-BKKPR., Beauty Shop	$17
DICTAPHONE OPERATOR	$100

90% OF THE GIRLS WHO COME TO CHICAGO'S BEST Women's Factory Division Go to Work the Same Day
ON STEADY JOBS WITH LARGE COMPANIES
WE HAVE OPENINGS FOR GIRLS AND WOMEN With or Without Experience
Your Job Is Guranteed at
Monarch, 19 W. Jackson
ALSO JOBS FOR MEN AND BOYS.

OFFICE GIRLS!
SEE US TODAY OR OPEN UNTIL 3 P. M. SATURDAY.
If you have 3 months or more experience in any type of office work, we have positions paying $75 to $110—Loop and all parts of Chicago.
If you are a high school business course or business college graduate we have many excellent openings at $15 to $17 a week.
GIRLS, $15.50
These jobs are with one of Chicago's outstanding companies and no experience is required. The working conditions are the finest and the whole organization has the spirit of a happy family.
Girls under 25 years are preferred, but being married is O. K. This work is of a light, clean type, such as: assembling, inspecting, etc., and the jobs are steady. There are good transportation facilities. If interested see us at once.
Many openings for experienced and inexperienced girls and women in restaurants, sales work, hosp. and laundries, $12 to $15 a week.
CADILLAC AGENCY
"LEADING IN BETTER JOBS."
5TH FLOOR 220 S. STATE

MISS URBA AND MISS MASON COURIM. NEED TODAY
40 OFFICE GIRLS
BEGINNERS, $65-$70.
3 STENOS., $85-$125; BKKPRS., $90-$110.
TYPISTS, $75-$90; M. H. BILLERS, $110.
COMPT. OPRS., $100; DICT. OPRS., $100.
STEADY JOBS; A-1 FIRMS.
MOST ARE 5 DAY WEEK.
FACTORY GIRLS
NO EXPERIENCE
5 DAY WEEK, $16
Polish girls, learn rest. work..........$15
5 GRAD. NURSES, $85, bd., or $65, r., bd.
Couple, rooming house ....$60, apt.
Cook, private home ....$65, r., b., l.
Waitresses, all parts of city.
Hotel maids, $55; Cleaning woman, $40, bd.
Co-Op, 220 S. State, 6th Fl.

Secy.-F. C. Bkkpr., Lp., $110

STENO.—1 yr. exp., A1 firm	$20
STENO.-SECY., Loop	$100
BEGINNER STENOGRAPHER	$16
3 STENOS., Loop-Outlying	$17-$25

Comptometer Oper., $100

DICTAPHONE OPERS. [2]	$20-25
COMPTOMETER—Lite Steno.	$20
ASST. BOOKKPR., Lite Comptometer	$20
SWITCHBD. OPER., Hotel, Ledger Clk.	$70

FACTORY GIRLS
ALL KINDS OF JOBS. GUARANTEED—STEADY
COME IN TODAY
AND BE WORKING ON MONDAY.
Glader Corp., 110 S. Dearborn

MOLENE
Typ. Biller, Auto Exp., $130
STENO.-BKPR., LOOP, $115.
STENO., STAT. TYP., LOOP, 5 DAYS $110
STENO., FINANCE EXP., LOOP......$110
LEGAL STENO., LOOP, $110.

STENO.-RECEPT., N. S.	$90
STENO., R. E. EXP.	$90
STENO., GD. FIGS., INS. EXP.	$85
F. C. BOOKKEEPER, LOOP	$110
E. F. BOOKKEEPER, CICERO	$110

Cashier, Loan Exp., $100
BOOKKEEPER-TYPIST, LOOP $80
TYPIST, ORDER DEPT. EXP. $90
RM. 1230 105 W. ADAMS

20 STENOS., $65-$110
SECY.-STENO., $125.
DICTAPHONE OPERS., $85-$110.
Steno.-Dict. ...$100 | Swbd. steno. $85
ELLIOTT FISHER BILLER, $90.
Cosmetic Demonstrators, $20+10%.
FACTORY GIRLS, NO EXP., $14.
PUNCH PRESS, NITES, $16.
WIRE STITCHER FEEDER, $16.
Pwr. mach., single needle, day, nite, $14.
WAITRESSES, BEST JOBS.
Soda Girls ......$16 | Hotel maids......$60
Cooks .....$16-$25 | Hostesses ....$15-$18
S-H-A-Y, 30 W. Washington

TUCKER PERSONNEL
120 So. La Salle-st. Suite 963.
If you are interested in a good position, see us—we are in immediate need of Stenos., Beginners and experienced.
NCR Oper., No. 3000; heavy—Open.
Dictaphone and Ediphone Operators.
Typists, Accounting Clerks.
Full Charge Bookkeepers.
Machine Bkkprs. and Billers.
Comptometer and Key Punch Opers.
File Clerks and Typists.
Correspondent and Code Clerks.
Cash Posters and Payroll Clks.
CENTRAL 3663.

FULL charge bkkpr., mfg. exp.	$25
2 Dict., light steno., 5 days	$23
A-1 Compt., payroll, W.	$22.50
Lab. Technician, Hosp., $80 + Full maint.	
3 Steno., sales dept.	$20-$22.50
Acct. Rec. Clerk, typing	$100
Sales Clerk, know sewing, 5 days	$14
Hotel P. B. X., ledger clerk	$75
25 Waitresses, good tips	$12+
Hotel maids, exp. not nec.	$50 up

NO. SIDE CONSOLIDATED, 1001 Leland.

STENO.-TECH. DICT., $110

STENO., MICHIGAN-AV.	$110
STENO.-DICTAPHONE, 5 day wk.	$90
JUNIOR STENO.; ADV. AGENCY	$70
A-1 TYPIST, detail clerk, South	$85
3 JUNIOR TYPIST-CLERKS	$65

SINCLAIR-MASTERSON
120 S. LA SALLE-ST. ROOM 1528.

ZINSER PERSONNEL SERVICE.
Legal Stenographers.
Comptometer Operators.
Key Punch Operator.
Underwood-Fisher Fanfold Biller.
Bookkeeper-Stenographers.
Stenographers—Insurance exp.
Correspondents—Able to type.
Switchboard opr.—Stenographer.
Stenographers—Southwest Side.
140 S. Dearborn-st. Room. 1548.

STENO.-SECYS.
Several openings, $110 to $125; Stenos. [can use any number], $80 to $90; Legal Stenos. [1] $90; [1] $150; Combination positions, i.e. Steno.-Bkprs., Steno.-Dicta., etc., $90-$110. Device Oprs., A1 salaries. 2 GENL. MOTORS BKKPRS., $130-160; F. C. Bkpr.-Steno., $110. SEE US TODAY.
CRAIG AGENCY, 209 S. State

UNDERWOOD BKKPR.—Loop office $90
STENOGRAPHER—Michigan-av. $100
TYPIST—Rapid, ins. office ....$75-$85
100 Factory Jobs, $12-$20
PROGRESSIVE
11TH FLOOR. 202 S. STATE.

SECRETARY—Credit experience	$130
STENO.-SECRETARY; 1 girl office	$110
STENO.; good at figures	$85
STENO.-DETAIL; southwest	$80
TYPIST; good at figures; loop, ins.	$75
BEGINNER STENO.; So. side	$70
SWITCHBOARD-Typist; lp.; 6 mo. exp.	$70

REDFIELD PERSONNEL, 5 S. Wabash.

STENOGRAPHR. $100 | Dining room...$50 b.
Cigar clerk ...$14 | Tray girls ....$45 b.
Forelady, fcty...$16 | Hosp. kitch..$35 r. b.
Fact. girls....$12 up | Cafet. girls $55
Punch press ...$16 | Waitresses ....$8-$14
Housework..$15 r. b. | Inst. maids...$35 r. b.
BUSCH AGENCY, 184 W. Washington.

STENO.-Bkkprs., loop, $110; STENOS. —Many $65-$100; TYPISTS, $65-$90. EDIPHONE, $100; STENO.-Dictaphone, $100; RET. SALES—Interv. today, $90. OCCUPATIONAL, 310 S. MICHIGAN.

NURSE ......$80, b. | Ranch cook..$40, r. b.
Inspectress .....$65 | Inst. ldry......$15, b.
Cook Helper. $60, b. | Office, no exp......$40
Pantry, no ex. $45, b. | Scrub woman. $40, r. b.
MORRELL AGENCY, 306 W. MADISON.

LEGAL steno.—Univ. training; under 30.
Legal steno.—25 yr.; patent and gen. exp.
Legal steno.—2-3 yr. exp. La Salle-st.
Typist—60 wards; lite steno. La Salle-st.
TANNER PERSONNEL, 135 S. La Salle.

STENO.—Out of city	$110.00
Dictaphone operator, west	$85.00
Beginner Typist	$15.00
Stenos.; sev. des. openings	$90-$110

CONSOLIDATED, 11th Flr., 209 S. State.

DICTAPHONE OPERATOR	$90
DICTAPHONE OPR.-STENO.	$90
STENOGRAPHERS	$18-25

HAHN-MARTIN, 7 SO. DEARBORN-ST.

POSITIONS for stenos., typists, bookkeeper, stencil cutter, comptometer operator, Elliott Fish. and Und. Fanfold biller. Underwood Elliott Fisher, 105 W. Adams.
5 STENOS., $75-$100—Call today and register free. AMERICAN RAILWAY BUREAU, 11 S. La Salle-street, Room 1105.
CORBOY-CALVIN—20 W. JACKSON. Stenogs., Typists, Comptometers, Dictaphs.

HELP WANTED—WOMEN.

Employment Agencies.

O'SHEA
"Twentieth Successful Year"

SECRETARY—Loop, 5 days	$130
SECRETARY—College, Age 25-26	$125
STENO.-SWBD. OPR.—5 days	$110
STENO.-BKKPR.—North	$110
STENO.-BKKPR.—South	$100
BKKPR.—Loop, Age 24-26	$100
STENO.—A-C REC. BKKPR.	$100
EDIPHONE OPERATOR	$100
ASST. BKPR.—PAY ROLL CLERK	$90
BURROUGHS BILLER	$85
EDIPHONE OPERATOR—North	$85
STENO.—DETAIL	$85

REG. LAB. TECHNICIAN—
[Hospital] ....$80 and full maint.
3 INEXP. SALESGIRLS—Perm. $15
CLERK—Food shop. No exp. nec. $18
PANTRY GIRL ....$18 wk., mls., unif.
10 GIRLS FOR CAFETERIA—
No exp. necessary ..$14 wk., mls., unif.
COOK—Private residence ....$18, R. B. L.
FACTORY GIRLS
Days-Nites—ePrm. jobs ....$12-$36.40
MANY POSITIONS FOR girls without experience for packing, assembly, wrapping, learning trades, ldry., and punch press operators.
EXPD. GIRLS FOR—
Soldering, Air brush, armature winding, coil winding, assembling, power machine, laundry, and general factory.
O'SHEA 64 E. Jackson

SECRETARIES
BOOKKEEPERS
STENOGRAPHERS
DEVICE OPERATORS
BEGINNERS—ALL TYPES
SALARIES $70 TO $150
NOTE: OFFICE GIRLS, TRIANGLE OFFERS MANY EXCELLENT OPPORTUNITIES TOO NUMEROUS TO LIST. WHY NOT COME IN TODAY? NO OBLIGATION.
20 GIRLS, $14
WILL TEACH YOU
BEGINNERS, NO EXPERIENCE OR EDUCATIONAL REQUIREMENTS, AGES 17 TO 30, LIGHT CLEAN FACTORY DETAIL, YOU WORK 8 HOURS, 5 DAYS PER WEEK, EVERY POSITION GUARANTEED, COME EARLY, START WORK TODAY, OUR OFFICE OPEN 7:30 A. M. HURRY! HURRY!
RESTAURANT HELP
MANY FINE POSITIONS NOW OPEN.
TRIANGLE - MAJESTIC
25 EAST JACKSON, 13th Fl.

STENOS., $60-$125
BURROUGHS BILLER, $90.
STENO.-SECRETARY, $115.
EDIPHONE OPERATOR, $100.
FULL CHARGE BOOKKEEPER, $100.
STENO.-SWITCHBOARD OPER., $100.
COMPTOMETER OPER., BEGINNER, $75.
MOON HOPKINS BILLER, $90.
35 GIRLS, $14-$18
WITH OR WITHOUT EXPERIENCE.
5 TORCH SOLDERERS, $15.
6 GIRLS, LEARN SOLDERING, $15.
ASSEMBLERS, ANY EXP., $15 START.
10 RADIO WIRERS OR SOLDERERS, 45c.
POWER MACHINE, NO EXPER., $14.
Packers or Labelers, $16
HOSPITAL TRAY GIRL, $45 and Meals.
Punch press ....45c | Fountain girls $14
Bakery Clerks. .$15 | Waitresses, no exp. $12
WABASH AGENCY
9TH FLOOR. 202 S. STATE-ST.

STENO-LOOP, $80.
LITE STENO.—CLEARING, $90.
10 STENOS.—All Locations, $65-$110.
ASST. BOOKKEEPER, $85.
TYPIST-SWITCHBOARD, $80.
BEGINNER STENOS., $65.
30 GIRLS, $12-$18
LIGHT FACTORY WORK
NO EXP. NEEDED, START TODAY.
WE HAVE MANY JOBS
FOR EXPERIENCED GIRLS, top wages.
FORELADY—Assemling exp., $25.
Hotel Maids, No Exp., $57.50
Hosp. girls, $35, r. b. l. | Bus Girls $11
Fountain ....$15 | Pantry—Salad $15
40 INSTITUTION, Bakery, REST. JOBS.
ALL TRADES AGENCY
343 South Dearborn, 4th Flr.

Stenographer, Beg., $75
PAY ROLL CLERK $90
CLAIM ADJUSTER $90
Stenographer $100
MANY MORE ATTRACTIVE POSITIONS.
Assemblers, Nites, $16
DRILL PRESS OPER., $16+
Machine Shop Girls, $15-$18
100 Young Beginners
LEARN TRADES—TOP WAGES.
LOOP, 28 E. JACKSON

BEGINNER STENO., $75

TYPIST—LOOP, HI GRADE	$75
CLERK—GOOD AT FIGURES, LP.	$70
RAPID JR. TYPIST—5 DA. WK. YG.	$70
BEGINNER TYPIST—LOOP	$65
STENO.-SECY.—STATISTICS	$100-$110
STENO.-SECY.—AGE 22-25, LOOP	$110

SEV. BEGINNER H. S. GR. OR COL. TR.
RELIANCE [Miss Young], 32 N. STATE.

TRADE SCHOOLS—WOMEN.

LEARN
Beauty or Body Culture
Selan's School
World's largest, most beautiful.
Terms at Your Convenience
Jobs waiting. Day and eve. classes. Visit, write, or phone for booklets.
NORTH—2744 Milwaukee-av. Spa. 0700.
SOUTH—6404 S. Halsted-st. Nor. 2500.

Learn Beauty Culture at
"America's Foremost Hairstyling Center."
NO NONEY DOWN
One Full Year to Pay
Come in, write or phone. No obligation.
DE LEE UNIVERSITY
30 W. Washington, 16th flr. CENtral 8225.

ATTRACTIVE GIRLS
Excellent opportunity for those who qualify for fashion modeling; sizes 12 to 18. Small tuition fee. Free placement service.
VERA JANE STUDIO
64 E. Jackson-blvd. Wabash 9332.

Allied Beauticians Institute
$55 Complete Course $55
ONLY $2 PER WK. DAY, EVE. CLASSES. Free instruments, theory bk. State approved. 5 N. WABASH, 7th floor. DEA. 6818.

HEIM BEAUTY SCHOOL
$65 Complete Course $65
LOOP: 6 E. LAKE-ST. CENT. 4906.
South Side: 936 W. 63d-st. Eng. 4634.

NEW PERSONALIZED HOTEL TRAINING. Small group at low fee being tutored by F. H. Holmes, prominent hotel manager. Wonderful opportunities for those accepted. Qualify quickly for hotel pos. of many kinds. HOTEL EXT. DIV., 203 N. Wabash.

Chicago Commercial College
COMPTOMETRY—$20
DICTAPHONE-TYPING—$5.
127 N. DEARBORN. FRANKLIN 4803.

Manicuring Course, $17.50
JOBS WAITING. LEARN IN 3 WEEKS. Include Tools, Diploma, Placement Service. Allied Beauticians, 5 N. Wabash. Dea. 6818.

Quality training, not quantity
WILFRED ACADEMY BEAUTY CULTURE. 9 W. Washington. State 5861.

HOSTESSES, WAITRESSES, CASHIERS, TRAINED FOR BEST PAYING POSITIONS. NATIONAL HOSTESS-WAITRESS SCHL., 4th fl., 140 N. Dearborn [at Ran.]. Dea. 5249

BE A MODEL—EARN BIG PAY. MALLON-FRIEL STUDIO. 32 W. RANDOLPH. DEA. 3106.
HOTELS call for trained women; good pay. Learn at home. Write Lewis Hotel Training Schools. Desk 749, Washington, D. C.
MOLER'S SCHOLARSHIP in Beauty Culture insures a position. Investigate. 177 N. State. CENtral 6393.
BEST TRAINING AT LOWEST COST. Chicago Academy of Beauty Culture. 37 S. WABASH. STATE 4421.
THE Quality Beauty Culture Training. MARINELLO. 108 N. STATE-ST. STATE 5057.
BE A POWER SEW. MACHINE OPERATOR. Day or eve. lessons. Big demand. Easy to learn. MASTER SCHOOL, 400 S. STATE.
BE a medical secretary or lab. technician—Complete X-ray course. Free catalog. Century College, 30 E. Adams. Fra. 8478.
GIRLS—CASHIERS NEEDED; coin change and other machines; come in for details. Chgo. Business Coll., 190 N. State. Fra. 4122
GIRLS—TAKE COMPTOMETER NOW; big demand. Visit CHICAGO BUSINESS COLL., 190 N. State-street. Franklin 4122.
BECOME A FASHION OR PHOTO MODEL. JO KEITH, 14 W. LAKE-ST. DEA. 0134.
MONEY making—Easy to learn prof. Natl. School Dental Nursing. 10 W. Jackson. A2.
AMERICAN SCHL. OF BEAUTY CULTURE. 30 E. ADAMS. 9TH FLR. CENT. 5446.
RECEPTION AND HOTEL SWITCHBOARD placing. Am. Schl., 24 N. Wabash. Cen. 6646
HALE SCHOOL OF BEAUTY CULTURE. 162 North State-street. Central 5007.
WE train Food Checkers and Cashiers. Dining Room Serv. School. 1009 N. State.
THE COLLEGE OF SWEDISH MASSAGE. 30 E. Adams-st., 9th floor. Tel. State 5313.

TRADE SCHOOLS—WOMEN.

OPEN THE DOOR TO SUCCESS WITH
SWEDISH MASSAGE
OUR $150 COURSE—NOW $75.
FOR A SHORT TIME ONLY.
One-half of tuition refunded if unable to offer you a position at end of course.
If interested in our new CORRESPONDENCE COURSE in the exclusive Mellquist method of massage, write our school at 177 N. State-st., Chicago.
MELLQUIST SCHOOL
OF SCIENTIFIC SWEDISH & REDUCING MASSAGE, INC.
25 REDUCING SALONS IN CHICAGO, NEW YORK, NEWARK, AND MIAMI.

E. BURNHAM
SCHOOL OF BEAUTY CULTURE.
140 N. STATE-ST. RANdolph 3355.

DRESSMAKING—MILLINERY SCHOOLS.

LEARN DRESS DESIGNING, DRESSMAK'G. Pattern drafting, millinery or power mach. Free bklt. MASTER COLLEGE, 400 S. State.
RENE SCHOOL—Dress designing, dressmaking; pow. mach.; day-eve. 3419 Chicago.
SKETCH, design, make hats, $25. Chgo. Schl. Costume Design, 209 S. State. Web. 2062.

SITUATIONS WANTED—MEN.

Bookkeepers and Clerks.
ACCOUNTANT-bkkpr.—Small accounts; part time. Address J 171, Tribune.
BOOKKEEPER—Perm.; full chg.; gen. ledger; trial bal.; stmts.; Gentile; 41; exp. Reg. 4870.
BOOKKEEPER-Acct.—Full ch.; 6 yrs.' exp. All stmts., taxes; ex. ref. uni. ed. Col. 1283
BKPR.-cashier—43; acct. educ.; 15 yrs. exp.; Gentile; refs. Address J 122, Tribune.
CREDIT and coll. corr.—Yng., exp.; legal educ.; mod. salary. Juniper 3031.
A1 REF.—24; exp. 3 yrs. swbd., pay roll, invoice. 8-12 a. m. Draft-exempt. Pal. 5309.

Accountants and Auditors.
ACCOUNTANT—Age 32, internal auditor, cost control, sales dist. and budgets. Know tab. methods. Mod. salary. Ind. 0373.
ACCOUNTANT-AUDITOR—Licensed by State, seeks monthly clients, audits, systems, taxes; $5 up. Cen. 0613 day. Key. 4523 eve.
ACCOUNTANT, JR., 19—Evening student wants job in acctg. dept. with gd. future. Address J 138, Tribune.
AUDITOR-acct.—Wkly.-mthly. service; statements, taxes; low rates. Van Buren 8049.
YOUNG MAN—36 years of age, recently transferred to eastern acctg. office by large steel mfr., desires to return to Chicago in similar capacity, or as executive's assistant. Accts. receivable, invoices, statistics, reports, etc. Splendid record. Address M O 579, Tribune.

Executives and Managers.
BACKGROUND—Successful public, press relations; organization experience; traveled nationally; thirty; married; aggressive; personable; proven ability and initiative; now employed Washington, D. C.; locate anywhere. Address D X 31, Tribune.
JEWELRY STORE MANAGER.
Seeks connection; knows every phase of sales, credit and display; will consider out of town. Address J 233, Tribune.
MEN'S Clothing and Furnishings—20 yrs.' exp. Cap. selling, managing, buying. Good appear. Best refs. Address D Y 3, Tribune.
OFFICE MGR.-AUDITOR—Full charge. 25 yrs. mfg. and job. exp. Cicero 2139J.
FACT. Supt.—Inventive or experimental wk. 25 yrs. exp. Address J 123, Tribune.

Professions and Trades.
ARTIST—A colored man. Long exp. A-1 coml. expert. Lettering, layout ideas, etc. Free lance. Wab. 3249, after 9 a. m.
CORRESPONDENT—JOURNALIST.
Sales promotion, mail order exp., 2 years university, 28, single, draft exempt. Address J 96, Tribune.
ENGINEER—Licensed stationary or assistant; steam plant maintenance, etc.; marr., 30. COLUMBUS 0520.
ENGINEER—Sta.; lic.; varied exp.; refs.; 12 yrs. with last empl. Hol. 7511.
LIC. engineer—Good on plumbing and steam fitting. Call Sheldrake 0285.
MACHINIST—A-1; toolroom or maintenance; 30 yrs.' exp. Address J 124, Tribune.
MAINTENANCE man—Factory or bldg.; exp. marr. Call 9 a. m.-6 p. m. Ave. 4783.
PAINT, Paper, Calc., Stores, Halls—Reasonable; city, suburban. Richier, Rock. 6062.
PLASTERING, patching, brick and cement work. City-wide service. Erickson, Moh. 5577.
RADIATOR AND BATTERY MAN, A-1. Write Geo. Curtis, Galesburg, Mich.
REMOD., build homes, gar., roofing. C. Obse, 1611 S. Crawford-av. Roc. 8807-Pen. 7222.
SHOP MAN—27, tch. hi schl. grd.; sht. met. exp., spt. weld., dr. press, punch press prd., superv. die set, foreman past 2 yrs. Diemaker helper. Address J 92, Tribune.
WOOD carver—Exp.; desires position as model maker; exc. refs. Address J 125, Tribune.
YACHT captain or mate—Licensed marine pilot; over 65 ft. Address D Y 1, Tribune.

Boys.
BOY—18, to assist on truck or janitor [helper]. Reference. Sunnyside 5456. Gentiles.

Clubs, Hotels, and Restaurants.
CHEF—A-1; light col.; 25 years exp.; hotel, club or rest.; best ref. Oakland 5993.

House Servants.
COLORED MAN—28, CHAUFFEUR, HOUSEMAN. WILL TRAVEL. PLAZA 8653.
HOUSEMAN—All kinds of work; exp. chauffeur; hi. schl. educ. Col. Oak. 9698. Moore.

Farm and Garden Help.
GARDENER-caretaker — Swedish; married; private estate. Address A 509, Tribune.

Salesmen.
YOUNG marr. man seeks job as route salesman or with concern who are now using their own light del. truck for estab. route but desire man to drive own car. Address J 131, Tribune.
JEWELRY SALESMAN AVAILABLE.
Know every phase of jewelry business; first class man that will be an asset to your business. Will consider out of town. ADDRESS J 179, TRIBUNE.
AGGRESSIVE young salesman—Draft exempt. Retail exp.; some bkkping.-typing; good educ.; have car.; will travel; Chicago refs. Address J 158, Tribune.
SALESMAN—42; HIGH TYPE; DESIRES proved product in Chgo. area on full or pt. time basis; car. Address H 506, Tribune.

Stenographers, Typists, Etc.
GENERAL OFF.-TYPIST, LT. STENO. 26; 4 yrs. exp.; reliable. Seeley 5692.
TYPIST—Genl. office, traffic; 6½ years' exp. 23 yrs. old; draft 3A. Van B. 1437.

Miscellaneous.
MAN—24 yr.; coll. ed.; exper. hdwe. and tools; know. ship. and rec.; draft exempt. Address J 114, Tribune.
YNG. man—Needs work; willing and capable. ADDRESS J 190, TRIBUNE.
TRUCK driver-chauffeur—Exp.; can give refs. Long distance hauling pref. Hyde Park 6584.
AGE 21; draft exempt—Gen. off. or off. and store; type, off. mach.; some bkkpg. Hins. 1203

SITUATIONS WANTED—WOMEN.

Bookkeepers and Clerks.
ASST. bkkpr.—Accts. pay. and rec., sales register, genl. ofc. det.; prtg. exp. Ave. 6071.
BOOKKEEPER—PART TIME. Complete service for small firm; 15 yrs.' exp.; excellent refs. Address J 104, Tribune.
BKPR.-sten.-swbd. opr.—Hdle. vol. work; 11 yrs.' exp.; ex. refs. Address H 491, Tribune.
ELLIOTT-FISHER BOOKKEEPER. 9 yrs. exp.; excel. refs. Columbus 8650.

Domestics and Cooks
COL. girl—Neat; refs.; pl. cook; part time, in hotel. $8 and car fare. Mid. 5065.
COOK AND SEC. MAID; EXPD.
2 Ger.-Am. friends together. Well. 5673.
COOK-bake—First class; references; private or business. Linc. 4286.
COOK—General housework; references; exp.; permanent; $12. Mohawk 0956.
GENERAL HOUSEWORK—COLORED; HOME NITES; REFERENCES, DOR. 1790.
HSWK.—Rel.; white; part time or from 9 to 4; ref.; no side; gentiles. Well. 1809. Address J 185, Tribune.

Couples.
COUPLE—10 yr. apt. hotel exper., office to boiler rm.; avail. April 1; out-of-town considered. Address J 133, Tribune.

Dressmakers and Seamstresses.
DRESSMAKER—Alterations, etc.—Home work or by day. Ethel Brown, Normal 3432.

Housekeepers and Caretakers.
COOK-Housekeeper—Preferably in motherless home or priest's home. Lak. 8676.
HSKPR.—Germ.-Amer., cln., cap., depen.; gd. pl. ck.; adults. Address J 201, Tribune.

Laundresses and Day Work.
CLEANING or laundress—Exp., willing; refs.; col.; $2 and carfare. Kenwood 1564.
CLEANING—Day or week; good refs; colored. Essie Barnes. Oakland 9646. Apt. 303.
LAUNDRESS—Gd. ironer; spring cleaning; fast; $2 and car fare. Atlantic 6887.
NEAT colored girl, fast worker; day work; good references. Atlantic 6247.

Stenographers, Typists, Etc.
SECY.-Steno.—Above avg., 10 yrs.' exp. advsg., engnr.; gd. appear. Diversey 3628.

Nurses and Governesses.
NURSE—Hospital trained; edly. person pref.; no. side.; ref. Ph. Graceland 10117. Bauer.

Miscellaneous.
INTELL. woman desires home work; addressing, etc.; former pay roll clerk. Key. 1147.

Employment Agencies.
RELIABLE colored help, day or week, male and female. Turner Empl., Ken. 7673.
DAY WORKERS—$2 carfare; gen. maids. Aid Empl. Agcy., 3543 Cottage. Ken. 3472

BOATS, YACHTS, ETC.
BUYS IN FACTORY REBUILT MOTORS. Maypole, 5901-07 W. Madison-st., Chicago.
WILL pay cash or trade your old outboard motor. H. Packler, 1339 S. Cicero-avenue.

TO RENT—ROOMS—CENTRAL.

BREVOORT HOTEL
Madison-st., east of La Salle.
$7.00 WEEKLY $7.00.
Redecorated and refurnished.

Hotel Rooms.
$7 $7 $7 WEEKLY $7 $7 $7
In this famous 16 story loop hotel. Brand new furnishings, decorating, carpeting. HAMILTON HOTEL. 18 S. DEARBORN.
$4.50—WEEKLY—$4.50
Walk to work. Baths and showers. WESTON HOTEL, 355 W. MADISON-ST.
ATLANTIC HOTEL, CLARK at JACKSON—400 rooms from $1.50 to $3 daily.
PLYMOUTH HOTEL, 22 W. VAN BUREN. Rms., run. water, $3.50 wk. up. Others, $3.
NEW State Hotel—State-Harrison. Why pay more? $1 day, $3.50 wk. up; mo. rates.

TO RENT—ROOMS—SOUTH.
CHAPPEL, 7514—Large room; 4 windows. Innerspring mattress, $4. Hyde Park 5155.
CONSTANCE, 7209—1B, lg. rm., twin beds, 1-2 gentlemen. All trans. Hyde Pk. 0375.
DORCHESTER, 6052, 2d—Large front rm.; man prefd.; priv. family; nr. I. C., L, sur.
ELLIS, 6500—Bright rms.; 1 lg. for 2; 1 sm., innerspring mattrs.; meals opt. Fair. 3960.
INGLESIDE, 6116, 1st—Attr. rm. adj. bath; sm. adult fam.; best tr. Hyde Park 5952.
KENWOOD, 6515—Des. lg. sunny rms., con. bath and pch., tw. beds if desd. I. C. exp.
KIMBARK, 6414—Well furn. rm.; clean, quiet building; homelike; I. C., L.; reas.
NORMAL-BLVD., 6400—ENGLEWOOD 3700. NORWOOD HOTEL.
New double inador bed; adjoining bath; all trans.; cafe; $7 week. Also kit. apts.
PAXTON, 7537—Nicely furnd., warm, cheerful rm. in private home; $4; good trans.
UNIVERSITY, 6159—Clean, wm., Innerspr. matt.; clos. Also hskp., frig. Reas. Ofc. bell.
VINCENNES, 7341—Well furn. 1 rm. bachelor apt. Priv. entrance. Hot and cold water, steam; $16 month. Aberdeen 3069.
WOODLAWN, 6208, 2d—Well furnished lge. rm., run. wat.; single, double; priv. home.
WOODLAWN, 6347—Beau. furn. front room; every conv.; I. C., surf., L expr.; $4.50 wk.

KEEP IN CONDITION
Extensive equipment for keeping fit is included in the monthly room rates of from $4.50 to $6.00 weekly at the Englewood Y. M. C. A. Two gyms, swimming tank, handball courts, health examinations, etc., at no extra cost.
6545 S. UNION-AV. WENT. 2670.

LIVE AT THE "Y"
All club facilities; conv. to everything; I. C., bus, surf.; full 24 hour service; sgl. rooms, $5 to $7 wkly.; double, $4.50-$6. HYDE PARK Y. M. C. A.
1400 East 53d-st. FAirfax 5300.
65TH-PLACE, 1449 E.—Near park; daylight rms.; $2-$3; very clean; nr. all transport'n.

Hotel Rooms.
PARKLAND HOTEL
$6 wk. rm. with priv. bath
Unexcelled service and transportation.
1550 E. 63d-st. At Jackson Park.
Phone Plaza 2710.

TO RENT—ROOMS—SOUTHWEST.
TRUMBULL, 5630 — Comfortable studio room gd. tr.; bus ½ block. Republic 9847.

TO RENT—ROOMS—NORTH.
ARGYLE, 1067, hotel—Lg. warm outside rms.; new. dec.; $4; kitnt., $5.50; L, bus, surf.
ARTHUR, 2141, 3d—Attr., lgt. outside rm. adj. bath; shwr. No other roomers. Gent.
BANKS-ST., E., 2—Beau. rooms; singles, $6 to $8; doubles, $9 to $13; pr. baths; walk loop.
BANKS, 48 E.—Attr. front studio rm.; adj. bath; for 1-2; early Amer. furn. Del. 4613.
BELMONT, 545, 3d—Lrg. attrac., clean front room; 2 baths; all conv. Reas. Buck. 2714.
CAMBRIDGE, 2822—Choice, clean, quiet; gd. trans.; ½ bl. Lin. pk.; bath or shwr.; reas.
CARMEN, near lake—Lg., comfortable rm. adj. bath; pri. home; all tr.; reas. Sun. 7898
CEDAR-ST., E., 61—CANTERBURY HOUSE. Warm, comfortable, well furn. rms. Sgle., $5.50-$6.50; dlb., $7-$10. Walk to loop.
CHESTNUT, E., 195—Slp. rooms $4.50 wk. Monthly rate; near loop and lake.
CHICAGO-AV., 166 W.—Clean, comf. room; exc. transp.; walk to loop; pri. fam. Sack.
CLEVELAND, 2216—Bright rooms. Cross vent.; nr. Lincoln Pk.; gentleman; $2.50 up.
CORNELIA nr. Broadway—Attr. rm. or sh. 5 rm. apt. empl. cpl., ladies; ref. Buc. 0350.
DAKIN, 1045—Bedr. and living r., both for $5. Nr. Sheridan, 3d. Private. Ref. Well fur.
DEARBORN, 1332—Girls welc.; attr., lite, clean, lg. dbl. or sgl. rms.; front studio; twin b.; base. studio rm.; kit. priv.; ref.
LA SALLE, N., 1036—Walk loop; new dec.; Ven. blinds; lite; quiet; $4.50; adults.
MALDEN, 4707—Outside rooms with bath; phone; elevator; all transportation; $5.
ORCHARD, N., 2464—Warm, pleasant sleeping rooms; $2.50 up. All transportation.
SUNNYSIDE, 1620—Lge., lt., warm front bedrm. Private home. All trans. Reasonable.
WILSON, 908—Slpg. rms., $3 up.; hskpg., $4 up; 1-2 rm. kit., $6.50 up. Frig. Maid. serv.
WINONA, 932, 3d—¼ blk. E. Sher., nr. park, lake; 1-2 priv. bath., kitc. priv. Ard. 4480.

Near Lake, Loop, Lincoln Pk.
ENTIRELY NEW attractive rooms; some with private baths; latest in comfort; new grill, parking lot, gym, swim, and other privileges. 24 hour service. Best transp.
NORTH AV. Y. M. C. A.
1508 N. Larrabee [600 W.], Mohawk 2603.

Sheridan Plaza Hotel
SHERIDAN-RD. AT WILSON.
400 rooms with bath, $1.50 to $3 daily. Weekly and monthly rates. Ph. Lon. 1900.
COZY room to lady empl. Call morns. Ch. Sc. pref. Exc. transp. Graceland 0099.

Hotel Rooms.
CLARK, N., 2026. LINCOLN 1840.
NEW BLDG. OPPOSITE LINCOLN PARK.
HOTEL CLAYTON
300 MOD. ROOMS. BEAUTYREST BEDS. ATTRACTIVE LOW TRANSIENT RATES. $5 UP—PER WEEK—$5 UP. FREE RADIO. 10 MIN. TO LOOP.
FOSWYN ARMS HOTEL
5240 WINTHROP-AVENUE.
Newly decorated and newly furnished; 24 hour switchboard; $5.50 week up.
$5—WEEKLY—$5
Live in a REAL hotel, 24 hour service. Bath and showers. Ideal transportation. STRATFORD HOTEL, 4131 SHERIDAN.
$5.50 WEEKLY; $1 DAILY.
Northmere Hotel, 4943 Kenmore, Lon. 4234. All rms. shower or tub; bus, L, surf.
$5 WEEK—Cozy newly dec. rms.; priv. ba.; near park, loop. 1809 Lincoln Park West.
DEL MONTE hotel, 454 Melrose—$5 up wk. Modern, quiet; gd. ht.; 24 hr. serv.; din. rm.

TO RENT—ROOMS—NORTHWEST.
IRVING PARK Y. M. C. A.
Nicely furnished rooms, many with running water and bath; 12 minutes downtown via railroad; cafeteria and restaurant; free parking; 24 hour service.
4251 Irving Park-rd. Pensacola 1400.
FRONT room—Adj. bath, shwr. In new bung. Priv. entr.; priv. fam. Steady. Avenue 1484.

TO RENT—ROOMS—WEST.
LIVE AT SEARS Y. M. C. A.
Nicely furnished rooms; innerspring beds; $4.50 up weekly; cafeteria, athletic privileges; 24 hour service; L and surf trans.
820 S. KEDZIE-AV. NEVADA 3800.

Hotel Rooms.
$6.00—WEEKLY—$6.00
LOWEST rates on west side for room with private bath, 24 hr. HOTEL service. COOLIDGE HOTEL, 2950 JACKSON-BLVD.

TO RENT—HOUSEKEEPING ROOMS.

South Side.
BLACKSTONE, 5509—1-2 rm. apts., newly furn. and dec.; all trans. Plaza 9894.
ELLIS-av., 6334—1-2¼ rm. kitnt. apts., elec. refrig.; excel. heat. A-1 transp. Reas.
HARPER, 5455—Frt. 2 rms.; Frig.; $8; 1 r., $4; lin., gas; slp. rm., $3-$4.50; adults; ICX.
HARPER, 5739—Rm., bath, kitnt.; sublse. 1 mo. Ladies, single rms., $2 to $6 wkly.
HYDE PARK-BL., 1411—1 rm. kit., $4-5; pri. bath, $6; surf., bus, I. C.; 9 min. to loop.
INGLESIDE, 6026—$3.25, $4.50, $6.50, $7.50. Attr. 1-2 rm. kts. Slpg. rm., rad. $3.25. 3 rm. bsmt. apt. in exch. pt. time wk.
INGLESIDE 6351-53—Attr. modern apts.; el. refrig.; priv. baths; gd. trans.; reasonable.
KIMBARK, 6526—Newly decorated, 2 room apartment; refrig. optional. Reas. I. C., L.
KIMBARK, 7426—1 rm. kit., South expos., rollaway; closet; $6; refr. opt. I. C. Adults.
KIMBARK, 4740—Lge. comf. 1-2 rm. apts.; nat. firepl.; also sleepg. rm.; I. C. trans.
LAKE PARK, 4919—Clean 1-3-4 rm. kit. apts.; pri. bath; $5 up; refrig.; all trans.
STONY ISLAND, 6028—4 r. apt., priv. bath. Pch. $12; 2-3 r. kits., refr., gas, elec., lins. All tr. Front. Jackson Park. $8.50 up.
UNIVERSITY, 6233-6128—Front; warm, cln. 1-2 rms.; run. wat., refr.; L, surf. $3.50 up.
UNIVERSITY, 6237—2 front, clean rms., in-a-dor bed; run. water, refr. Reas. Adults.
UNIVERSITY, 6159—L, surf.; wm. 2. Pch. & lge. frt. 1 frig.; r. w.; clos.; rs. Ofc. bell.
WOODLAWN, 6017—Lge. 1-2 rm. apts.; wall bed. $4.50 up. Sleeping rooms, $2.50.
65TH-PL., E., 1523—Newly dec., 1, 2, 3 rms. Priv. porch, frig.; all trans. Adults.
77TH-PL., 2827 E.—2 front rms.; newly dec.; good transp.; reasonable. Reg. 2517.
65TH-ST., 960 E.—1 and 2 room apts.; also sleeping room suitable for gentleman.
69TH-ST., W., 623—1-2 rm. apts.; very cozy; inador bed; $4-$9. Aberdeen 1800.
62D-ST., 1306 E.—2 rm. kitchenette apts. Light, Frig., linens, furnd. $7. But. 9858.

TO RENT—HOUSEKEEPING ROOMS.

North Side.
BELLE PLAINE, 929—Nicely furn. 3 rm. apts.; real kit.; elec. refrig.; all trans.; reas.
BUENA, 918—1-3 rm. kitnts. Carpet. Newly dec. Large frig. Adults. Exc. trans.
CHESTNUT, 62 E.—Newly furn. and dec. 2 rms., pri. bath; 1 r. kitnt.; also sleep. rms.
CUYLER, 808 [4050 N.]—Clean, well furn. front 2 rm. apt.; porch; refrig.; adults.
DEMING, 471 [2600 No.]—Blk. to pk.; close to bus, str. car; 2 clean frt. rms.; refr.; $8.
KENMORE, 4618—KENMORE APT. HOTEL, 1-2 rm. kitchenettes, $5 to $10 week.
KENMORE-AV., 4132—2 rm. apts.; pri. bath, refrig.; newly dec.; children welcome. Reas.
LA SALLE, N., 1525—Nr. Lincoln Pk., beach, sgl.-dbl. hskpg. rms.; run. water. $2.50-$5.
MAGNOLIA, 4441—Cozy 1-2-3 rooms; nicely furn., newly dec.; elec. refrig. All transn.
MAGNOLIA, 4532—1 and 2 large, light front rms.; frig.; quiet, warm; $5 up.
MAGNOLIA, 4845—Cozy 1-2 rooms; nicely furn., newly dec.; elec. refrig.; all trans.
SHERIDAN, 4804—1-2 rm. apts.; $4 up. They're cozy, warm, different. All trans.
SHERIDAN-RD., 4715—Newly dec.; 1 rm. front kit. apt.; elec. refrig.; exc. tr.; adults.
SHERIDAN, 4720—Newly furn. 1-2 rm. kit.; refr.; maid svc.; some pri. baths. $5.50 up.
WILSON, 826—2 lge. rms., front apt., refr., priv. bath, everything furn., all trans.
WOLFRAM, 845—Attr. 2 rm. apt. for light hskpg.; near park and Diversey-blvd.
2 FRT. rms.—R. water; private ent. $5.50. Slpg. rms., $2.50; opp. 2 baths. Gra. 3773.

West Side.
JACKSON, 3426—1½-2 rm. kitnts.; innerspring mattresses; Frig.; Ven. blds. $7-$8.
WASHINGTON, 2340—1 rm. kitnt. New dec. Elec. refrig. Linens, h. w.; good trans. $5.

WANTED—TO RENT—ROOMS.
MAN wants good room and board or room nr. good board within ½ hr. st. car ride of Elston-North. Address D Y 4, Tribune.

BOARD AND LODGING.

South Side.
BLACKSTONE, 5128—Large, light rm.; twin beds; home cooking; I. C. all trans.; $8.
DORCHESTER, 5125—Lge. rms.; pri. baths; beau. home; exc. mls.; I.C.; $9 up. Hyd. 3919
66TH-PL., 1453 E., 2d—Attractive single rm. for young woman in sunny apartment; home cooking; reasonable.
ATTR., congenial home for yg. people—New furn.; reas.; I. C., L, ¼ blk. 63d Plaza 9709.
LGE., comfortable rm., shower—in priv. home; opp. park; I. C. trans. Pull. 1601.

North Side.
BUENA-AV.—Vacancies in beau. appointed home; Gentiles; reas. Lakeview 10418.
CLARK-ST., N., 2012—Lt. comf. rms.; home cookg.; gd. trans.; elderly pref. Lin. 0481.
LA SALLE, 1148, N.—Bjorkman House—Yng. men, students, low rates, exc. mls. Del. 7394
SHERIDAN, 5643—Lg. dbl., sgl.; face lk.; pri. bth., fam.; reas.; ex. mls.; all tr. Sun. 9319.
WOLFRAM, 830—Gentleman; sgl rm.; good home; exc. meals; all trans.; $8. Buc. 3294.
NEWLY DECORATED ROOMS.
2 meals daily; complete hotel service. Reasonable weekly or monthly rates. PALAIS BROMPTON HOTEL. 528 Brompton-pl. 3540 N. at Lake Shore.
PLANNED FOR MEN.
Sgl., dbl. rms.; residential club; lake, park, golf, tr.; pri. lav., pri. bath; 2 exc. meals daily; attrac. rates. Bittersweet 1425.

West Side.
MONROE, 3827—Nice room with exc. board; good home near pk. Good trans.

Convalescent Homes.
IDEAL for elderly persons—Spac. grds.; screen porch; ½ blk. park. Graceland 9123.

Children.
LOV. care—1 or 2 chld.; lge. rm.; parent; ½ blk. schl.; yd.; lake; all trans. Ard. 3645.
EXCEL. care child, room for parent; near schl. and all transp. Ravenswood 5099.
TINY TOT NURSERY.
Room for parent. Phone Radcliffe 9277.

HOTELS AND APARTMENT HOTELS.

DEARBORN PLAZA
KITCHENETTE APTS., $12.50 WEEK UP. SPECIAL MONTHLY RATES. Rooms, $9 per week; daily, $2.50 up. Walking distance to the loop.
1032 N. DEARBORN-ST. WHI. 6464.

WINDALE HOTEL
6019 N. WINTHROP-AV. LON. 2840.
$6 WK. AND UP. DAILY $1.50 AND UP. ALL RMS. WITH PRIVATE BATH-SHWR.

SOUTHLAND HOTEL
Newly furnished and redecorated rooms; private baths. $6 week and up, $1.50 day up. Complete hotel service.
1330 EAST HYDE PARK-BLVD.

THE GRAEMERE
offers the finest apartment homes on the West Side
Modern, appealing 3 room apartments priced from $110.
Pleasant 2 room kitchenette apts. facing Garfield park at $75.
Motor coach to the door; a fine dining room serving the best in foods.
3400 West on Washington
DIRECTION: DOWNS, MOHL & CO.

HOTEL SHORE CREST
OVERLOOKING LINCOLN PK. AND LAKE.
420 WRIGHTWOOD-AV. DIV. 4800.
It's possible for even the very modest budget to include an apt. in The Shore Crest. Located in the heart of the Lincoln Park sector. We offer faultless accommodations in 1 to 3½ room apts. Also ROOMS WITH BATH, $9.00 and up. Excellent cafe. Fine transit facilities.

Piccadilly Hotel
HYDE PARK-BLVD. AT BLACKSTONE.
Hyde Park's Finest Transient and Residential Hotel.
2 room apts. $70 mo.
3 room apts. $100 mo.
Hotel room, $42.50 mo.
24 hr. serv.; I. C. transp.
Inspection invited.

The COMMONWEALTH
OVERLOOKING LINCOLN PARK.
ALL outside, newly furnished rooms with bath. Dining room, valet, garage.
$9 Per Week up.
DIVERSEY-PARKWAY, JUST WEST OF SHERIDAN-RD. LINCOLN 5700.

NEWEST FIREPROOF BLDG., NEAR LOOP.
MARK TWAIN HOTEL
All rooms private tub, shower, free radio. $1.50 PER DAY, $8 PER WK. UP. Attractive monthly rates. Garage serv. 111 W. Division, cor. Clark. Mich. 7150.

Hotel Home on the Park.
THE WEBSTER HOTEL is fashionable, conveniently located, yet reasonable in cost. Beautifully furnished rooms, $50 a month. Also suites from $75. Excellent cuisine. WEBSTER HOTEL. 2150 N. Lincoln Park West.

WELLINGTON ARMS
2970 SHERIDAN-ROAD.
1 to 5 room apts.; furnished and unfurnished. $40 up. Bittersweet 4600.

LINCOLN PARK ARMS
2738 PINE GROVE-AV. LIN. 1400.
1 TO 3 ROOM FURN. APTS., COMPLETE HOTEL SERVICE. RATE $45 UP.

CASS HOTEL
MODERN FURNITURE.
FROM $1.50 DAILY AND $7 WEEKLY.
640 NORTH WABASH-AV.

HOTEL COMMODORE
SINGLE, $8 WK.; DOUBLE, $9 WK.
All rooms with tub and shower; newly furn., complete hotel service; coffee shop. 5547 KENMORE. LONGBEACH 7040.

DREXEL ARMS HOTEL
DAILY, $1 UP. WEEKLY, $5 UP.
Lge., attrac. rms. with and without baths; cafeteria, barber and beauty shops; free parking. 3933 Drexel-blvd. Drexel 3160.

HOTEL DEVONSHIRE
19 E. OHIO-STREET.
Attractive rms. with bath, $6 up. Practice studio available. No charge. 24 hour service. 5 minutes to loop. Superior 4900.

$5.50—WEEKLY—$5.50
MARSHALL HOTEL
Pri. showers; newly dec.; 4 min. to loop. Compl. htl. serv. 1232 N. LaSalle. Moh. 3080.

830 S. MICHIGAN HOTEL
Live in this 7 story modern fireproof bldg. Walking distance from the Loop.
$6 PER WEEK. WABASH 8411.

HOTEL WALTON
1019 NORTH DEARBORN.
$1 daily, $5.50 weekly.
Newly decorated and refurnished.

THE STEVENS HOTEL
FOR Luxurious Living AT Modest Cost, 1 rm. apt., $50-$75; 2 rm. apts., $110 up.
720 S. Michigan-av. Wab. 8450.

1521 SHERWIN-AVENUE.
1½-2½-3 room apts., $45-$80; complete maid service; roof garden; game room. Manager on premises. Shel. 1536. Hogan & Farwell, Inc., Managing Agents.

WACKER Hotel—New fireproof bldg.; outside rms.; priv. bath; $7 wk. up. An A. A. A. Hotel. 111 W. Huron-st., corner Clark.
KENMORE, 6320—1, 2 and 3 rm. apts. Hotel service. All transp. Restricted. $42.50 up.
OLYMPIC HOTEL—$5.50 WK. $1.50 DAY. ALL RMS. BATH-RAD. 1015 N. CLARK.
PLAZA HOTEL—Clark and North-av., at Lincoln park; apts., $75 month. Sup. 2680.
CHELSEA HOTEL, 920 WILSON-AV.—Rooms as low as $5.50 a week; $1.50 daily.
DEWEY APARTMENTS in the Edgewater Beach Hotel. Telephone Longbeach 6000.
LAKELAND APT. HOTEL—1 AND 2 room kitch. from $40. 4541 Sheridan-rd.
OUTSIDE apts., suites, rooms—Moderate. Maryland Hotel, 900 Rush-st. Sup. 4568.

HOTELS AND APARTMENT HOTELS.

THE BLACKWOOD
5200 BLACKSTONE-AV.

HYDE PARK'S NEWEST.

Enjoy living at this distinctive address with its individually furnished APT. HOMES consisting of 2, 2½, 3, 4 rooms. Completely serviced.

FOR IMMEDIATE OCCUPANCY.

An exceptional Buy—Bedroom Apt. Overlooking the lake. $95 per month.

Roof Garden, Sun Terrace, Coffee Shop, Barber Shop, Beauty Salon, Valet.

Close to Park and University of Chicago, Shopping District, Schools and Churches.

EXCELLENT TRANSPORTATION. 12 minutes to Loop via Illinois Central. Your Inspection Cordially Invited.

DORCHESTER 3310

BUENA PARK HOTEL.
4145 Broadway—350 newly furn. outside rms., $6 week up. L, bus, st. car at door.

APARTMENTS AND ROOMS TO SHARE.

ROOM Rental Serv., 30 E. Adams. Sta. 9446. [illegible]

WOMAN teacher will share 2 rm. apt. [illegible] bus. woman. 725 W. Sheridan. Lak. 7620.

TO RENT—HOUSES.

South Side.

BEVERLY HILLS—6 rms., tile kitchen and bath. [illegible]

BRAINERD—[illegible] Nelson & Blue. Drumm. Bev. 6900.

Suburban—South.

9557 HAMILTON—Cor., [illegible]

Suburban—North.

BEAU. 10 rm. brick home. Sheridan-rd. Wilmette. [illegible]

WANTED—TO RENT—HOUSES.

6-8 ROOM furnished house in good residential district [illegible]

[illegible]

TO RENT—APARTMENTS—GENERAL.

BETTER APARTMENTS
2-6 rooms in choice loc.; [illegible] schools, etc. [illegible] $35-$150.
MAYFAIR MANAGEMT. CO.
35 E. Wacker-drive. Central 3338.

TO RENT—APARTMENTS—SOUTH.

General List.

7851 S. LOOMIS—2-2½-3½
6942 S. Jeffery, 2 and 4 rms. ......$35-$42.50
1120 E. 47th-st., 2-3-4 ......$40 to $70
1531 E. 67th-st., 4-5 rms. ......$32.50-$47.50
7239 S. Jeffery, 2½ rms. ......$47.50-$52.50
7239 S. Jeffery, 3½ rms. ......$40-$42.50
7911 S. Manistee, 1-2-3 ......$47.50 and $50
Roanoke Real Estate, 11 S. La Salle-st. $32.50 to $42.50

3½ AND 4 ROOMS, $45-$50.
7317-25 EAST END-AV.
Free refrig.; inador bed; white woodwork; canvas walls; shower; cabinet kitchen. Janitor on prem. Will show or call GLATT & PRICE. DORCHESTER 8800.

7853 COLFAX
2 and 4 rm. apartments
Modern and light; tile bath, refrig.; beautiful and well kept bldg. Janitor on prem.

Choice May 1st Selections
6512 Harvard, 2½-4 rms. ......$37.50-$47.50
7618 Colfax, 4 rms. $47.50
6600 Stewart, 2½ rms. $35.00
Englewood 3000. Agent on premises.

6159 SEELEY-AV.—2-3-4 ROOMS.
Free refrigeration. $37.50-$45.

6648 MARYLAND-AV.
2 and 4 rms., $32.50 to $40. See manager.

426 W. MARQUETTE-RD.—3½ and 4 rms.; Inador; shower; mod.; will redec. Fra.0353.

1125 HYDE PARK-BLVD.
3-4-5 rooms ......$32.50 to $45

3 AND 4 rms.—Steam heat; priv. bath; newly decorated; $22.50 up. 1402 E. 63d-st.

MODERN, lt. 5 rms.—$55; 3½ rms., $43; table top stove; refrig. 7804 Champlain.

HAMLIN, 1852 S.—4, 3½ and 3 rms., mod. apts.; G. E. refrigs. and new tab. top stov.

2-3-4 RMS.—8000 Maryland; new stove and refrig.; I. C. transp. $37.50 to $45.

1, 2, 3, 3½ Rooms.

6800-20 DORCHESTER-AV.
2 rms., $37.50-$40. Free gas. New Frigidaires. Large rms. Mod. bldg. I. C. and surface trans. Agent on prem. Fair. 6316.
McKEY & POAGUE
1172 E. 63d-st. H. P. 8100.

6938 CREGIER-AV.
1½-2-3 ROOMS.
Tile bath and shower.
Free gas, light, and refrigeration.

3 ROOMS, $47.50
8257 Ellis-av.; canvas walls, tile bath; new stoves; 1 block I. C. sta. See jan.

3 RMS., 5492 University-av. $32.50
3 rms., 5494 University-av. 37.50
Shower bath, G. E. refrig.
E. J. Stafford, 1126 E. 55th-st. Mid. 4784.

MODERN—2½ and 3½ rm. apts. Fireproof bldg. $40 and up. Gas, lights and refrig. free. Nr. bus, I. C. 5216-20 Cornell-av.

7827-29 MARQUETTE-AV.—2 and 3½ rm. apts.; rollaway; May 1. $36.50 and $45. Fra. 0353.

[illegible]½-3½—$28.50, $38.50 TO $45—Free refrig., gas, lge. closets. Bus at door. 2 blks. L. Facing park. 4336 Drexel. Oak. 4951.

2½ VERY MODERN ROOMS, $30.
New plumbing, stove, refrig., cabinets, bed, etc. 6804 S. Halsted-st. Abe. 4655.

HARVARD CREST APTS.
2½-3½ rm. apts., avail. May 1; all transp.
6553 HARVARD-AV.

STEWART CREST APTS.
2½-3½ rm. apts., avail. May 1st, al trans.
6429 STEWART-AV.

1040 W. 87TH-ST.
2½-3½ rooms, $37.50-$42.50; R. I. trans.

8128 INDIANA-AV.
3½ rooms; free gas; G. E. refrig.; $45.

[illegible] RMS., 7720 Marquette-av.; $47.50; rollaway bed. Mod. 1 blk. I. C. Dor. 0700.

[illegible] RMS.—Steam, free gas and electric. $23. [illegible] janitor. 922 W. 57th-st.

CHOICE tenants only—3 lge., light rms. Beau. bath. Mod. kit., porch. 5214 Kimbark.

4, 5, 6, 7 Rooms, and Larger.

[illegible] RMS.—7701 Green-st. $52.50
Silverman. 2345 E. 71st. Dor. 0700.

[illegible] RMS., Woodlawn district. $25-$27.50 [illegible]heated. Modern. Dorchester 0700.

[illegible] MARSHFIELD—6 rms., 2d; de luxe; 2 tile baths; garage. Republic 9366.

[illegible] SAGINAW—Mod. 6 rm. apt., stoker ht., [illegible] ba., shwr.; insul.; nr. I. C.; gar. $70.

[illegible] lt. rs.—Sun. par.; slpg. pch.; t. t. stv.; [illegible] nr. I. C.; 1st. 1420 E. 73d. $47.50.

[illegible] W. 71ST.-ST.—4 and 5 rms.; 3d fl.; [illegible] trans. $43.50 and $52.50. Fra. 0353.

[illegible] INGLESIDE—2d apt., 6 rms.; frig.; [illegible] exc. tran.; nr. U. of C. $55. Hyd. 1660.

[illegible] 4 rms.—$42.50; cross vent.; fireplace; [illegible]ony; all tran. 833 E. 46th, nr. Drexel.

[illegible] apt.—Sun parlor; southern exposure; [illegible] dec.; May 1st possess. 5344 Kimbark.

[illegible]S.—6600 Greenwood; frt. pch.; new [illegible] lino. in kit.; new. dec.; I. C., L; $50.

4448 DREXEL-BLVD.
[illegible] rooms ......$52.50 to $75

[illegible] 55th-Kenwood—Lt. 6 rms.; May 1st; [illegible] 5 closets; will dec.; $50. Mid. 8572.

[illegible] NORMAL-BLVD.—1st, 6 r., 2 tile [illegible], tile kit., free refrig., gar., priv. stall.

[illegible]HESTER, S. E. corner 53d—7-8 rooms. [illegible]50. Agent. Hyde Park 8214.

[illegible] PEORIA—5 rms.; stm.; $40; arches. [illegible] top stv.; Frig.; adults. See janitor.

[illegible]ATES-AV.—5 rms., 3d; $67.50; can[illegible] walls; tile bath. Midway 2701.

[illegible]OOMS, POSSESSION NOW, $55. [illegible]31 Jeffery-av.; newly decorated.

[illegible] 67TH-PL.—Cor. Bldg. 4 lge., lt. rms. [illegible]un pch. $45. Nr. I. C., pk. Mid.1974.

[illegible]ORNELL-AV.—6 light rms.; 2 baths; [illegible]ch.; nr. I. C. Vinc. 6000, mornings.

[illegible] 2 baths, 7 clothes closets; nr. I. C. [illegible]chool. 6730 East End-av. Dor. 1772.

[illegible]RRY—4 rooms; inador; refrig.; 2d. [illegible] Franklin 0353.

[illegible]1 LANGLEY—4-5 rms.; canv. walls, [illegible]ay.col. tile ba., G. E. Ex. tr. Ste. 1919.

[illegible]GHT rms., nr. park, beach, I. C.; [illegible] $40. Mrs. Gross. 6619 Blackstone.

[illegible]RMS.—Craftex walls, tile bath, gar., [illegible]ive; $65. 8612 Euclid. Reg. 2709.

[illegible]RYLAND—4 lt. rms., 2d.; nr. U. of [illegible] par., inador, pch.; Apr. 1 or May 1.

[illegible] DE LUXE—2 BATHS; 3D APT. [illegible] WOLCOTT. STEWART 5538.

[illegible] mod. 5 rms.—Large, light, stm. ht., [illegible] $52.50. Gar. avail. 6929 Vernon.

[illegible]ALUMET-AV.—5 rms.; very mod.; [illegible]alls; glazed rear porch; $55; I. C.

[illegible]AT—Nr. I. C., surf. lines, $50. No [illegible] 12056 S. State, 2d. Com. 3877.

[illegible]REENWOOD-AV.—4 rm. apt.; frig., [illegible]orcelain stove; reas. See janitor.

TO RENT—APARTMENTS—SOUTH.

4, 5, 6, 7 Rooms, and Larger.

CHATHAM PARK

83D AND COTTAGE GROVE.

CHOICE LOCATIONS AVAILABLE

A New Village of Apartment Homes situated in landscaped private park. I. C. trans. 20 minutes to loop.

4 rooms [dining room] ......$62.50-$65.00
4 rooms [2 bedrooms] ......$62.50-$65.00
5 ROOM DUPLEX HOUSE
[A 2 story home] ......$72.50-$75.00

Visit Our New Model Apartments
Office hours, 9 a. m.-9 p. m. daily-Sunday.
C. WALLACE JOHNSON, Inc.
Telephone Triangle 7401.

See New "Show" Apt.
2 ROOMS—2 BATHS.
[illegible]

5000 CORNELL-AV.
Resident Mgr., Fair. 5617 or Midway 0132.

4906 DREXEL-BLVD.
[illegible]
GEORGE S. LURIE CO. FRA. 0370.

VISTA HOMES
5844 STONY ISLAND-AV.
4 TO 8 ROOM APTS.
DOORMAN—ELEVATOR—GARAGE.
[illegible]

ATTRACTIVE APTS.
AVAILABLE NOW AND MAY 1ST.
[illegible]
MAYFAIR MANAGEMT. CO.
35 East Wacker-drive. Central 3338.

Woodlawn University Homes
5417-29 UNIVERSITY-AV.
5416-30 WOODLAWN-AV.
[illegible]

HYDE PARK DISTRICT
1325 E. 52d-st.
7 rms.; 2 [illegible] dition; sanded [illegible] fixt.; table [illegible] posure; best [illegible] This is an at[illegible]
Paul H. Hazard [illegible]

Most Desirable Apartment
For select te[illegible] 6 lge., cheery [illegible] spac. pantry; [illegible] nr. I. C., sch[illegible] 8343 Ingleside[illegible]

6 ROOMS—2½ BATHS
5700 Kimbark [illegible] in quiet "U[illegible]" sized, well ar[illegible] tastefully dec[illegible] vased walls. A[illegible]

6732 CRANDON-AV.
DE LUXE APARTMENT
6 rooms, 2 baths. Front and rear solarium; [illegible]

THE CLOISTERS
58TH AND DORCHESTER.
5 TO 7 ROOMS.
Wood burning fireplaces, elevators. Restricted. Midway 5811.

6 ROOMS, MODERN.
1517 E. Marquette-rd. [illegible]
Stony Island [illegible]
7541 Essex-av. [illegible]
7742 East End-av. [illegible]
Silverman. 234[illegible]

4½ AND 5 ROOMS
8059 St. Lawrence-av. [illegible] rms., new stoves [illegible] baths, showers. [illegible]

5341 HARPER (3RD) 4 RMS.
White w. w.; new [illegible] Hyde Pk.'s best [illegible] First time offered [illegible]

5700 KIMBARK
4-5-6 rm. apts. [illegible] tenancy, quiet "U[illegible]" May 1st ......[illegible]

4 AND 5 ROOMS
5302 Woodlawn-av. [illegible] refrig.; sun par[illegible] purposes. Reas. O[illegible]

8236-44 MARYLAND
High grade 4 ro[illegible] vas walls; new st[illegible] able rent. See M[illegible]

4 Beautiful Rooms, $47.50
Mod. cor. bldg.; [illegible] south side. 1020 [illegible]

SOUTH SHORE 5½ ROOMS
Ultramod.; 1st fr. [illegible] S. & E. expos. 775[illegible]

6932 JEFFERY-AV.
6 rooms, 2 baths [illegible] rooms; canvas walls [illegible]

6 ROOMS, [illegible]
8255 May-st.; tile b[illegible] new stove; garage [illegible]

253 W. MARQUETTE-RD.—[illegible] refr., tile bath. F[illegible] R. I., surf., L trans. [illegible] See McClave, o[illegible]

4 ROOMS, $45-$4[illegible] 1st, 2d, and 3d; [illegible] stove, inador, or f[illegible]
CORNER 76TH-ST. [illegible]

4-5-7-8 ROOMS, $65 UP
5427 East View Pa[illegible] blvd. I. C. and bus [illegible]

7724 CORNELL—4 rm[illegible] 8618 Ingleside. 4 [illegible] canvas walls, sleepin[illegible]

2ND and 3rd apts.—6 [illegible] parlor, sleeping por[illegible] 5487 Greenwood. Hy[illegible]

7 RMS.—1st apt., sun[illegible] Harvard. Nr. Hamilto[illegible] Bacon & Thayer. [illegible]

8121 DREXEL—De lux[illegible] light; beaut. $77.50 [illegible] Pro. 2771.

7836 JEFFERY—6 rms. [illegible] conv. loc.; will redec[illegible] schools. $67.50 incl. [illegible]

6 ROOMS—2d fl.; univ. [illegible] porch; $55; opposite [illegible] 6112 Ingleside. Open [illegible]

4 ROOMS [illegible]
Mod.; steam; G. E. ref[illegible] decor. 809 W. 68th-st. [illegible]

5 ROOMS [illegible]
Mod.; steam; G. E. ref[illegible] decor. 6804 S. Halsted. [illegible]

8018 SAGINAW-AV., 2d[illegible] mod. apt.; all lgt. airy [illegible] Refrig. Insul. $55 inc[illegible]

8419 MICHIGAN—5 rms., [illegible] tile bath, shower; gar.; [illegible] near trans., schls., chur[illegible]

8031 EVANS-AV.—4 rms. [illegible] shower, in-a-dor bed, a[illegible] tian blinds. New Gen. [illegible]

7003 CLYDE—Mod. 4 r[illegible] new Frigid.; new stov[illegible] concess. $57.50; nr. I. [illegible]

5513 CORNELL [illegible]
7 rms., mod. de luxe; 2 [illegible] so. exposure; school, pa[illegible]

625 W. 73D-[illegible]
4-5 rooms, $40-$45.

5453 LAKE PA[illegible]
4-5 rms., I. C. trans[illegible]

6054 STONY ISL[illegible]
4 rooms; bedrm. and in[illegible]

4530 DREXEL-BLVD.—5-[illegible] walls; decorate to suit. $[illegible]

TO RENT—APARTMENTS—SOUTHWEST.

1, 2, 3, 3½ Rooms.

3 LT. rms.—Bedrm., inador; [illegible] Apr. 1; $42.50. 3051 W. [illegible]

4, 5, 6, 7 Rooms, and Larger.

COMBIN. 5 rm. flat and office—Gd. for doctor or dentist. 4153 S. Archer. [illegible]

TO RENT—APARTMENTS—NORTH.

General List.

3946-54 N. BELL—3 and 4 rms.; conv. loc.; will redec.; $40-$42.50. [illegible]

1643 FARWELL—3½-4 rms., decorating. $42.50-$45-$47.50. [illegible]

2559 MONTROSE—3½ and 4 rms.; refrig.; conv. loc.; redec.; $41[illegible]

722 BARRY-AV.—2 rs., $32.50 [illegible] mod.; excel. transp.; janitor [illegible]

TO RENT—APARTMENTS—NORTH.

General List.

Styled for The Smart Young Couple
2½ to 5 ROOMS.
Beautiful sunlit rooms, overlooking Lake Michigan. Carpeted floors. Doorman and elevator service. Private beach and parking. Furnished and unfurnished. $70 to $136.
RESIDENT MANAGER.
Park Edgewater
6101 Sheridan

1400 LAKE SHORE-DRIVE
2 TO 6 ROOMS.
Chicago's finest apartment house. Kitchen stainless steel sinks, porcelain cabinets, glass walls, new refrigerators and stoves. All-in-one glorious assembly done in pastel colors as you might dream about. Gas, electricity, and refrigeration free.
VERY MODERATE RENTALS.
We invite your inspection of the tastefully appointed modern apartments.
Elmer A. Claar & Co., Agents
WHITEHALL 4180

ATTRACTIVE APTS.
AVAILABLE NOW AND MAY 1ST.
4404 N. Rockwell, 2½-4 rms. $37.50-$42.50
2144 Berteau, 3-4 rooms ......$40-$45.00
437 Belmont, 4-5 rooms ......$52.50-$65
652 Oakdale, 2½-3½ rooms..$33.50-$42.50
1362 Jarvis, 4-5 rooms ......$55-$70
7350 Ridge-av., 4-5-6 rooms..$77.50-$150
4625 N. Damen, 4 rooms....$42.50-$47.50
Mayfair Management Co.
35 East Wacker-drive. Central 3338.

325 FULLERTON-PKWY.
Chicago's finest 3 room apartments; living rooms with fireplaces; G. E. all-electric kitchens; laundry and maid facilities; door service; $60 to $120.

2335 COMMONWEALTH
5 and 6 room apartments; 2 baths; excellent location for schools and transp.; automatic elevator and fireproof building; priced from $90. Agent on premises.
WILLOUGHBY & CO., INC.
77 W. Washington-street. Central 5050.

1039 Hollywood Apartments
1½, 2, 3, 4 rm. unfurnished apts.
$37.50, $47.50, $52.50, $75.00, $80.00.
24 HR. ELEV. & SWITCHBD. SERV.
Maid service optional; year lease.
1 BLK. LAKE, "L," SHOPPING DIST.
G. F. LAMBERT, MGR. LON. 3037.
1039 Hollywood-avenue

2000 Lincoln Park West
DIRECTLY ACROSS FROM LINCOLN PK.
Ideal 1½, 2, 3, 4 and 5 room units. Splendid 16 story fireproof bldg. featuring parquet floors, new kitchen equipment and fine rooms of unusual size. Near schools and churches. Uniformed doorman.
Peter F. Reynolds. Linc. 3633 or Div. 0014.

1647 CHASE—4-5 rms. ......$45 to $60
4843 N. Wolcott, 4-5 rms..$47.50 to $57.50
1084 Thorndale, 2½-3½..$37.50 to $52.50
905 Carmen-av., 2-3-4-5.....$37.50 to $60
6428 Bosworth, 5 rooms $50
6300 Kenmore, 2-2½-3-4 ......$40 up
Roanoke Real Estate, 11 S. La Salle-st.

Sherburne Beach Apts.
6259 SHERIDAN-RD.
3 and 4 rooms. On the lake. Restricted. Sheld. 3700 or Sup. 4373.

1361 ESTES-AV.
2½-3½-4½ rm. apts.; tile baths; G. E. refrig.; free gas; some furnished. Reasonable Resident mgr. on premises.

3½—$36.50 TO $42.50; 4½ [2 bedrooms], $52.50; 4 closets, front cor. 1 blk. Addison bus. Southp't. L. 3450 Janssen, cor. Cornelia. 3½—$40.50; 4 rms., $43.50. Free gas. 2 blks. Howard L and bus. 7720 Haskins-av.

Modern Apts.—4719 N. Leavitt
2½, 3½, 4 rms. Light, airy. Excellent shopping and trans. Nr. schools and churches. Manager on premises. $35-$45.

7100 SHERIDAN-RD.
Spacious 2½ and 4 rooms; canvased walls; tile bath; bus at door; bldg. at lake.

3-4 Rooms—Very Modern
H. W. ht.; canv. walls; tile bath, shwr.; 2 blks. L. ½ bus; reas. 4527 N. Paulina.

1900 FARWELL
Spacious 2½-4½-5 rooms; all outside; ample closets; new stoves. Excellent transp.

1650 SHERWIN (7300 N.)
2½-4-5 RMS.; cor. bldg.; new tile bath; light, airy; exc. trans. Owner. Bri. 3480.

1900 PRATT-BLVD.
Spacious 2½ and 4 room apts.; outside rooms; ample clos.; new stoves; G. E. refg.

5950 N. WINTHROP-AV.
Spac. 3½-4 rm. apt.; painted walls; outside rooms; ample closets; exc. trans.

7001 N. WOLCOTT
Spac. 2½-3½-5 rm. apts., all outside; ample closets; new stoves; excellent transp.

3933 JANSSEN-AV.
Spacious 3½-4 rooms; ample closets; free refrig.; inador; new stove; good trans.

MODERN 3-4 ROOMS.
[illegible]en. bldg., mod. baths, kits., new stvs.; nr. lake, L, bus. 7703 Sheridan. Amb. 2675.

947 CUYLER-AV.—2 rms., $34; 4 rms., $45. Modern, exc. trans. 1 blk. Sheridan-rd. L station. Janitor or Bittersweet 1600.

1214 JARVIS-AV.—Lake apts.; 3½-4 rms. overlooking garden; priv. beach and lake; 1 block bus. L. Gentiles. Rog. Pk. 4825.

WELLINGTON ARMS, 2970 SHERIDAN-RD. 1 to 5 room kitchenettes; furnished or unfurnished; starting at $40. BIT. 4600.

MODERN 3-4-5 large rm. apts. [3200 N.]—Free refrig.; best trans.; reas. rentals. SEE MANAGER, 536 BELMONT-AV.

1730-34 JUNEWAY-TERR.—2½-4 rms. Elec. refrig. Well maint. bldg. Adults..$35-$45

1, 2, 3, 3½ Rooms.

1525 ESTES-AV.
3½ r. apts., mod.; elec. refrig.; free gas [illegible] and up. See Mgr., Mrs. Franklin.

1400 LAKE SHORE-DRIVE
Living room, dinette, inador, new modern [illegible] gas, elec. refr. free; $57.50 to $67.50.

3½ RMS.—$45
Strictly up to date apt., tile bath; free [illegible] dec. to suit. 6441 N. Hamilton.

[illegible] 2½ rm. apts. with glazed sleeping porches; free gas and refrig.; new gas [illegible] 657 Oakdale. $37.50-$41. Shel. 0100

[illegible] ASHLAND-AV.—2 rms., $34; 3 rms., 3½ rms., $42.50. Modern; excellent transportation. Janitor or Bitt. 1600.

[illegible] BRADLEY-PLACE. See janitor. [illegible]or two rooms, $27.50-$32.50.

[illegible] LINCOLN PK. W.—2-3 rms..$40-$57.50 [illegible]le bath, shwr. Overlkg. pk. Lon.2821.

[illegible] CARMEN—3 rms.; free gas and rfg., [illegible]ans., $41 to $45. Inq.jan.or Fra.0353

[illegible]ERTEAU—2 and 3 rms.; free gas; in[illegible] gd. tran., $36.50 up. Fra. 0353.

[illegible]AR-PL.—$35; 3 rms.; stm. ht.; re[illegible] exc. trans. 3 blks. Lincoln Park.

[illegible]—2½ rms., $38.50; excel. trans. Re[illegible] bldg. 2740 Hampden-ct., Apt. 4A.

[illegible]OMMONWEALTH—3½ rms. $42.50-[illegible] blk. Lincoln pk.; 15 min. to loop.

921 SUNNYSIDE
[illegible] rooms, $40. See manager.

[illegible] for something unusual? See these [illegible]ms. The Admiral. 909 Foster-av.

2201 EASTWOOD-AV.
[illegible]oms, $35-$42.50. See manager.

[illegible]SCOE—1 rm. kit., free gas. $27.50-[illegible] Janitor on prem. L. V. 0330 or 1241.

[illegible] MONTROSE—Ideal for newlyweds. [illegible] modern. Diversey 0022.

[illegible] SHEFFIELD—2½ rm. apt.; good [illegible]tation. $32.50. May 1 possession.

[illegible]TITE—[4450 N.]—Light 3½ bdrm. [illegible]ven. shopg., trans. Will decorate.

[illegible]ENSWOOD—2½ rs. [liv. rm., bdrm., [illegible]-$30 incl. lt., gas, ref.; imm. poss.

[illegible]LENWOOD—3½ rms. with private [illegible]ches. $40 to $42.50. Sheld. 4045.

[illegible] $36.50-$45; incl. refrig., gas. 516 [illegible] See Mrs. Cashin.

[illegible]ER-AV.—2 rms., $29-$34. modern. [illegible]ansp. Janitor or Bitt. 1600.

TO RENT—APARTMENTS—NORTH.

1, 2, 3, 3½ Rooms.

BE WISE—ECONOMIZE
2-3 rm. beautiful apts., $35-$42.50
6341 N. Magnolia; free gas and refrig.; canvas walls; arched doorways; light w. w.; street car, L, bus, movies, and shopping all within 2 blocks.
SEE IT, THEN BELIEVE IT
LONG-KOGEN, INC. ROG. PK. 6500.

Fullerton Pkwy. Towers
415 Fullerton-Parkway
Living room; in-a-dor bed; kitchenette, Bedroom, dressing closet, bath...55.00
Peter F. Reynold. Lincoln 1518.

426 SURF
New, attrac. 3 rm., newly dec., carpeted; new lighting and heating equipment; stove and refrig.; 3 exposures; attrac. rental.
SURF SHORE APTS.

SPANISH MANOR APTS.
1040 SHERIDAN-RD.
2½ rm. apts.; ideal location, near lake; 1½ blocks Loyola station; free refrig. and gas; restricted tenancy. $38 to $42.50.
MGR. ON PREMISES. BRI. 5279.

STUDIO apt.—New modern living room 24x22; bedroom 15x15; all tile bath; streamline kitchen, glass brick; wood burning fireplace; sand finished plaster. 1 block to Lincoln Park. 1848 N. Lincoln-av. Apply E. G. Berglund, 3d apt., or State 5788.

2½-3½ RMS.—$35, $38.50 to $47.50. Phone service. Free refrig.; gas. 1 blk. bus. 4 blks. Wilson L. 4501 Malden, Edg. 8409. 3½—$39.50 up. Free refrig. 4 blks. Western L. Linc.-Montrose cars. 4350N.Bell

4608-12 N. HERMITAGE
MODERN 2½-3½ RM. KITNT. APTS.
Craftex walls; free elec., gas, refrig.
A. J. Olson, 5153 N. Clark. Lon. 7378.

1½-2½-3½ ROOMS
652 Oakdale. Beau. dec. apts., new ranges, refrig., lino. In-a-Dor, sanded floors; quiet loc.; nr. all tr., shops ......$30-$42.50

1400 LAKE SHORE-DRIVE
Liv. rm., bedrm., new kitchen. Gas, elec. refr. incl. in rt. at $69.50. Agt., Whi. 4180.

1236 CARMEN-AV.
Spacious, light 2 rm. apt.; rental $32.50. Excellent trans. Ravenswood 4200.

1235-41 NORTH SHORE-AV.
3½ beau. rms., free refrig.; finest shops; trans. Very des. neighborhood; 1½ bl. lake. Priced rt. Van Horn, 1239 ent. Rand.4340

1 AND 2 RMS. AT LAKE
1 lge., light rm.; Pullman kitchen; $34.
2 light rms., $35. 1102 Pratt-blvd.

2½-3½ RMS., 517 BROMPTON, $36.50 UP.
3½ RMS., 1317 TOUHY, 7515 SHERIDAN.
A. M. KRENSKY & BROS. CENT. 6610.

4, 5, 6, 7 Rooms and Larger.

6 ROOMS
3100 SHERIDAN-RD.
Elevator bldg., overlooking Lincoln Park; nr. schools, etc. 24 hour uniformed service, doorman, garage facilities; excellent trans. Manager on premises.
Karin E. Walsh, Mgmt. Buc. 4041.

545 MELROSE (3200 N.)
Attractive 6 room apartments of modern design. Possession May 1.

500 BARRY (3100 N.)
6 rms.; 3 baths; fireproof bldg.; elevator; refrig. furn.; avail. now. Ran. 3311.

EDDYSTONE HOMES
421 MELROSE-STREET.
4-5-6 large, sunny rooms; overlooking lake; near Yacht Harbor. Restricted. Bittersweet 4127.

5 LG. de luxe rms., 11th floor, all rms. overlooking lake and Linc. Pk.; 2 baths and gl. door shower, exceptional closet space and cedar clos. Parquet flrs., unif. drmm., ex. tr.
2000 LINCOLN PARK WEST.
Peter F. Reynolds. Lin. 3633 or Div. 0014.

1055 PRATT—DE LUXE APT.
5 rm. efficiency; bedrm., inador; tile bath; beaut. decorated; priv. beach; low rent choice tenants. Immed. occup.; others avail. May 1. See janitor.

433 BRIAR-PLACE
5 room apts.; unusually large, light; 2 baths; elevator bldg.; overlooking lake. See Mrs. Cliff on premises. Buc. 1131.

4-5 ROOMS
457 Belmont. Large, well arranged units, tastefully dec. Modern baths and kitchens. Canvas walls, 2 blocks fast transp., park, and lake. Selected tenancy. $52.50-$67.50.

801 WILSON-AV.
Fronting Clarendon-av. at Lincoln Park, 7 rms.; also 5 and 6 rms., from $60. Peter F. Reynolds. Lin. 3633 or Div. 0014.

1400 LAKE SHORE-DRIVE
Liv. r., bedrm., dn., kit., gas, elec., refrig. free; lake exp. $82.00. Agt., Whi. 4180.

6501 N. FAIRFIELD-AV.
De luxe 4 rm. apt.; large light rms.; modern; free refrig.; $50. Ravenswood 4200.

FACING PARK AND LAKE, 5-6-7 RMS. Beau. de luxe, sunpar. apts., 2 ba., tile, shwr., canv. walls. Gd. loc., transp. Best barg. on N.S. $65-$80.Lon.4770 or Sun.8195

700 IRVING PARK-RD.
6 and 8 room apts.; large mod.; 2-3 tile baths; nr. Lake Sh. $67-$110. Lak. 6480.

CORNER OF ELMDALE AND LAKEWOOD.
1301 ELMDALE—5 rms., 3d flr. ...$62.50
5954 LAKEWOOD—4 rms., 2d and 3d. $48
Good trans.; will redec. Fra. 0353.

5 LARGE outside rms. and glazed porch—Five closets; near Edgewater Beach and bus. 1255 Foster-av., 3d floor.

2109 ARTHUR-AV.—De luxe 4-5 rms.; tile kitchens, tile baths, cedar closets; free gas and refrigeration. Diversey 0022.

4825 N. HOYNE-AV.
5 large, light rooms; canv. walls; white wdwk.; shower; encl. pch.; gar. Lon. 4210.

4111 N. ASHLAND—4 rms.; good trans.; conv. loc.; will redec. $39. Inq. jan. or Fra. 0353.

843 AGATITE [4430 N.]—Near park; 4 rm. apartments; private frt. porch; $42.50-$45. H. W. CROXTON & CO., 4723 Broadway.

341 BELDEN-AV.—1 block to Lincoln park. 1st apt.; 4 large rms.; hot water heat. Possession May 1; $70. Ph. Andover 2200.

5680 RIDGE-AV.—5 lge. rms. with sun parl. 3d fl.; $55 mo. Open inspection, 2-5 p. m. A. F. Hallmann, 5443 Lincoln-av.Lon.0481.

1625 GREENLEAF-AV., 1st—Front 4 beau. all outs. rms., w. w., tile bath, shwr., new stove; conv. shop., tr. Gentiles. Bri. 2578.

4 RM. modern apts. with bright, sunny rms., $42.50. Available May 1st. R. J. Schweitzer, 3800 N. Western. Jun. 3858.

923 WELLINGTON, 1st and 2d—4 rms. May 1. $45; 3d floor, 5 rms., April 1. $55. Free elec. refrig. Randolph 3021.

4-4½-5 ROOMS—At the lake; free gas. See agent. 7235 Sheridan. Rog. Park 6360.

6 ROOMS—5000 N.; outside; 2d; new. dec.; 1 blk. L; reas.; av. now. 1264 Winnemac-av.

4407-15 GREENVIEW—4 rm. apts.; G. E. refrig.; new stoves; inadors; $42.50 up.

5119 SHERIDAN—4-6 rms., 2 baths; sun par.; 4 rms.; nr. lk., pk.; adlts.; av. now.

4149 SHERIDAN, 2d—6 rms., 2 baths; sun par.; L. bus. sur.; adlts.; vac. Lon. 6955.

5834 GLENWOOD, 2d fl.—5 rms., sun parlor, slpg. porch; $55. Edge. 1188.

5309 KENMORE, Berwyn—4-5 rms.; light; L, sur., bus; adults; gentiles; May 1.

951 FOSTER, 2d—6 rms.; sun par.; shwr.; ext. lav.; nr. lake; adlts.; gentiles. See jan.

5116 KENMORE—6 lge., lt. rms.; will dec.; wht. trim; new gas stv.; inld. lino.; $55.

ENTIRELY mod. 4-5 rms. and slp. pch., $55 to $62.50; best trans. 5900 Magnolia-av.

5 LARGE rms.—2d flr., sun parlor, glazed porch, shwr. $57.50. All tr. 4847 Kenmore.

HOLLYWOOD, 1424—E. of Park [5700 N.]. 5 mod. rs., $50, incl. gar. Sun par. Adults.

561 ROSCOE-ST.—1st, 5 rms., 2 baths. Will deco. thruout, $85. Call Rand. 3081.

LIN. PK. DIST.—Mod. 6 rm. apt. 2001-3 Howe-st. N. E. cor. bldg. Refr. St. Ht. Pch.

WANTED—Desirable tenant for choice 4 rm. apt. 3919 Pine Grove. Div. 3365.

861 CORNELIA—4 rms. $45-$47.50. Modern; exc. trans. Janitor or Bitt. 1600.

511 ROSCOE—6-7 rooms; modern; 2 baths; pri. porches; reas. Gentiles. Well. 2610.

6054 BROADWAY—Large 5 rms. with plenty of light and air. Only $45. Shel. 4045.

TO RENT—APARTMENTS—NORTH.

4, 5, 6, 7 Rooms, and Larger.

CASA BONITA
7350 N. RIDGE-BLVD.
4, 5, 6 Rooms, $77.50-$150
For better living see this best walk-up building in all Chicagoland; convenient to schools, churches, trans.; apartments are most unusual, sunny, airy, spacious, and artistic; every convenience, large rooms, casement windows, canvas walls, fireplace, ¾ col. tile bath; unusual closet and cupboard space; dishwasher and exhaust fans; free gas and refrigeration.
CLUB FACILITIES.
25x60 ft. swimming pool; ping-pong and golf practice room.
RESIDENT MANAGER ON PREMISES.
Mayfair Management Co.
35 East Wacker-drive. Central 3338.

3750
LAKE SHORE DRIVE
5 TO 8 ROOMS
Large, light rooms.
Butler's pantry in each apt.
Wood burning fireplaces.
Concealed radiation.
Colored tile baths.
Exceptional closet space.
Highly desirable tenancy.
Pompeiian swimming pool.
Attractive Rentals. Bit. 2345

559 SURF-ST.
4 ROOMS, $55-$62.50.
5 ROOMS, $55-$65.
6 ROOMS, $67.50.
7-8 RMS. [36' L. R.], $90-$120.
NEAR LINCOLN PARK.
24 hour elevator service. New stoves. Bus and surface lines within 1 block. Modern and complete decorating.
AGENT ON PREMISES. L. V. 0861 OR GEORGE S. LURIE CO. FRA. 0370.

3520 LAKE SHORE-DR.
4 LARGE ROOMS
5 ROOM EFFICIENCY
NO BETTER VALUE
$75 PER MONTH

THE LOCKLER
3650 LAKE SHORE-DRIVE.
4 ROOMS, $65 UP. 5 ROOMS, $90-$95.
4-5 rooms. Sunny, with cross ventilation; 5 rooms have 2 baths; close to golf course, tennis courts, Belmont Harbor. Good transportation, shopping.
MRS. LETTS. BUC. 1855.

534 STRATFORD
6 spacious rooms and 3 baths. Every room has view of Lake Michigan. One of Chicago's finest elevator buildings. Manager on premises. Buckingham 8170.
Wirtz, Haynie & Ehrat, Inc.
3180 Sheridan-road. Wel. 3000.

6 RMS., 2 BATHS
3152 HUDSON-AV.—Extra sleeping porch or den; very modern; ½ block from Belmont harbor. Best buy on Gold Coast. See janitor or call Andover 1900.

AQUITANIA APTS.
5000 MARINE-DRIVE
4, 5, 6 rm. de luxe apartments overlooking lake and drive. Elevator bldg. SEE MGR. ON PREM. OR LON. 2928.

BEAUTIFUL 4-6 ROOMS
1348 JARVIS-AVENUE.
Good sized, well arranged rooms. Painted, canvased walls. Good floors. Modern bath. High class tenancy. 2 blks. fast transp. and lake. $55-$62.50-$70.

MARINE DRIVE APTS.
NEW 4 room apts.; lake view; elevators; tile baths; parquet floors; doorman. 5060 Marine-drive. Long. 5975.

4 ROOMS, $42.50-$47.50
4625 N. DAMEN-AV.
Near all trans., schools, shops. Wide court, good room arrangement, screened porches, new stoves and refrig., linoleum.

650 ARLINGTON-PLACE
2400 NORTH.
5 large light rms.; sun porch; wht. wdwrk.; 5 closets; near Lincoln Park; $65.

1400 LAKE SHORE-DRIVE
Living rm., 2 bedrms., 2 baths, din.; new modern kitch.; lake exp.; gas, elec., refrig. incl. in rental of $107.50. Agt., Whi. 4180.

4 ROOM APTS., $33-$35
Near parks, schools, churches, and all transportation. 2522 N. Halsted-street.

1633-41 FARGO-AV.
De luxe 5 rm. apt.; new bldg.; extra lge. liv. rm.; craftex walls; tile bath, shower; restricted bldg. Janitor on premises.

1008 LELAND-AV.
4 AND 5 RMS., $37.50-$47.50.
Elec. refrig. Apply Mr. Smith, Rav. 2131.

1531 LUNT-AVENUE
Spacious, light 4-5 room apts.; outside rooms; new stoves; near school, transp.

4 ROOMS, $45
White woodwork, table top stoves, new G. E., nr. lake, stores, transp. 1342 Estes.

1767 GRANVILLE
Spac. 4-5 rm. apts.; outside rooms, ample closets, new stove and refrig.; exc. trans.

[illegible] BALMORAL—Large 5 rm. apt., sun parlor, enc. rear porch good trans., near schools and shopping; residential district; $55. May 1 possession. Fra. 0353.

1415 CUYLER
5 large rooms, sun porch, $52.50 per month. FRANKLIN 2650.

NEW studio apt.—4 rms.; woodburning fireplace; 2 bedrms.; priv. porch; large yard. 552 Wellington. Diversey 2331.

704 BUENA-AV.
6 light, airy rooms, 2 baths, 1 tile; sunroom; imm. occup. or May 1. Wel. 2688.

1352-54 CARMEN-AV., nr. Broadway, 4 and 5 rms., tile kitchen and bath, $57.50-$75. May 1st. Sheldrake 1307 or Lon. 3327.

SPACIOUS 4 rm. apt.—Table top stove, new lino., G. E. refrig. On bus line, nr. street car and L. See janitor. 1331 Addison-st.

6 RMS.—2 tile baths, tile kitch.; brkst. nook; canv. walls. 6140 N. Hamilton.

4 RMS.—1st and 2d flrs.; mod.; sun porches; nr. lake. 1330 Birchwood. Rogers Pk. 1907.

5-6 RMS. NOW AVAILABLE, $45-$65.
6 RMS., 2 BATHS, $70 UP. CENT. 6610.

6 LGE., sunny rs.—2 baths, lge. clos. and yd. Gd. trans. Priced right. 1218 Lunt.

6 RMS., 2 baths—Encl. pch. 720 Bittersweet-pl.; nr. park; exc. trans.; $80 Bit. 6153.

BEAUTIFUL modernistic 5 rm. apts.; all trans.; $65 up. Res. mgr., 4923 N. Wolcott.

942-46 BELLE PLAINE-av.—6 rms., 2 baths, sun parlor, back porch. $65. L. V. 0330.

958-66 CUYLER—4 rms., $40-$42.50. Sun rm. or pch. Janitor on premises. Lak. 0330

1525 CARMEN-av.—4 rms., $42.50, modern stove & refrg. E. C. Hover & Co. L.V. 0330.

4443 GREENVIEW—4 rm. apt.; white wdwk.; stip. walls, new stv., frig.; gd. trans.; $50.

544 WELLINGTON-AVE.
7 rms., 2 baths; new, dec.; im. poss. Janitor.

7313 N. HONORE, 2d—5 rms., sun par., $55. H. W. CROXTON & CO. 4723 Broadway.

BEAU. 6 rms.; large living rm.; 1½ baths; $58; adults. 4828 Kenmore. Sun. 8958.

1653 FOSTER—5 lge. rms., sun parlor, incl. rear pch.; n. t. t. stove; refrig.; $52.50.

4 AND 5 large, light rooms, sun parlor. Excellent transportation. 4458 Beacon.

807 N. WELLS-ST.—5 and 6 rooms, $30-$35. Janitor on premises.

6333 N. ROCKWELL—1st or 3d; 6 lge. rms.; gar.; tile bath; $75; Gentiles. Hol. 4504.

2512 LAKEVIEW-av.—6 rm. apt., 2d floor; electric refrigerator. Available now.

2921 N. CLARK-ST.—4½ rms. with free gas and refrig.; corner apt.; $47.50. She. 0100.

700 BARRY-AV.—6 lge., sunny rms. with new gas range and refrig., $47.50. Shel. 0100.

4 LT. rms.—W. wdw., inador, shwr., t. t. stv. $43.50-$46.50. 2148 Ainslie. Sun. 8306.

5-6 RMS.—2 baths, sun p., glz. pch., $57.50. $60-$70. Jonquil and Sheridan. Bri. 2893.

TO RENT—APARTMENTS—NORTH.

4, 5, 6, 7 Rooms and Larger.

537-45 ROSCOE-ST.
4, 5 and 6 room [2 baths] apts.
Very modern; canvas walls.
Reas. rentals. Janitor on premises.

TO RENT—APARTMENTS—NORTHWEST.

General List.

2½-3½ AND 4 ROOMS
3100 N. HARDING-AV.
Light compact modern apts.; thoro dec., new stoves, inador beds; conv. to shops, trans. See janitor on premises or call SCHOENLANK & KIRSCHNER. Shel. 8820

MODERN 2½-3½-5 RM. APTS.
Tile bath; steel kitch. cabinets. New refrig. and table top stove. $37.50-$55.
A. J. Schorsch & Co., 6059 Irving Pk.-rd.

5058 DRUMMOND-PL.—3½-4 rs. $40-$42.50. All large, light rooms, equipped with new refrigerators and gas ranges. Possession May 1. Call Lakeview 4761.

1, 2, 3, 3½ Rooms.

3412-14 MONTROSE-AV.
2½ and 3½ rm. apts.; mod.; elec. refrig.; reas. rental. See manager, Mrs. Dykman

2-2½ ROOMS—$32.50 UP.
Free gas; N. W. R. R.; priv. frt. pch.; cross vent.; adults; no dogs. 4046 N. Keystone.

4316 IRVING PARK-BLVD., 3d—3½ rms.; free gas; inador, dinette, kitchenette; electric refrigeration; $40. Irving 1808.

3940 ROSCOE-ST., 2d—Very attractive 3½ rms.; bedrm.; large dinettes-kitchenettes; electric refrig.; $40. Irving 1808.

4760 CORNELIA, 1st—2½ rms.; modern built-in tub, shower; elec. refrig.; free gas; inador; $35-$37.50. Irving 1808.

3043 CORNELIA-AV., 3d—3½ rms.; modern bldg.; elec. refrig.; dinette-kitchenette; shower; $40. Irving 1808.

4112 N. KEYSTONE, 1st—3½ rms.; ultra-modern; built-in tub, shower; free refrig.; dinette-kitchenette; $45. Irving 1808.

3655 WABANSIA—2 rms.; liv. rm.; elec. refrig.; modern; $32.50. Irving 1808.

4654-56 ELSTON-AV.—2½ rs.; mod.; inador; rfg.; dinette-kitnt.; $32.50-$35. Irv. 1808.

3737 AINSLIE-ST., 3d—3½ rms.; mod. elec. refg.; dinette., kit.; shower; $40. Irv. 1808.

2 ROOMS—$35; free refrig.; modern building; North Western trans. 4155 Byron.

2639-45 N. SPAULDING—2 & 3½ rms.; free gas; Inador; $33.50 to $41. FRA. 0353.

3 LARGE rms.—Mod., octagon new bldg.; adults, reas. 2829 Woodard at Kimball.

2-3½ RM. apts.—$35 May 1st occupancy; agent on premises. 4831 N. Kimball.

SUBLEASE—3 rms., tile kitch., bath, lite walls, gas inc. $42.50. 6440 N. Troy, 2 E.

4, 5, 6, 7 Rooms, and Larger.

MAY 1ST BARGAINS
4 ROOMS
3653 WABANSIA, 3rd $42.50
4635 N. Lowell, 1st $42.50
4848 N. BELL, 1st $40.00
4108 N. KEYSTONE, basement $35.00
5 ROOMS
4864 N. TALMAN, 2d $55.00
3425 ARDMORE, 1st $62.50
4112 KEYSTONE, 1st $60.00
3416 LAWRENCE, 2d $55.00
OPEN ALL DAY SUNDAY.
DRAPER & KRAMER
INCORPORATED.
4662 N. Kedzie-av. Irving 1808.

2313 KEDZIE
6 large rooms; corner apt.; 2nd floor; 2 blocks from Logan Square "L"; $52.50 per month. See janitor or call Fra. 2650.

3142 BELDEN
4 large rooms—newly decorated—stove and elec. refrig., $40 per month. See janitor or call Fra. 2650.

3954 DAKIN-ST.
Spac. 4 rms.; painted walls, new stoves, free refrg. Exc. trans. $42.50. Jun. 8612.

4124 N. KEDVALE-AV.
4 and 5 rooms; very modern; tile bath; near schools; refrig and gas free.

2830 EASTWOOD-AVENUE
Beaut., large 4 rm. apt. Cor. bldg. 1 blk. elevated sta. See janitor on premises.

2438 N. HAMLIN-AV.—Modern 4 rms.; gd. trans.; shop. distr.; 2 blks. R. R. sta. Catholic church. Reas. rent. Jan. on prem.

6 ROOMS, $45.00.
With brkfst. rm. in 3 apt. bldg.; stm. ht. Jan. 8415 N. Monticello. Skokie. Jun.7807.

4 RMS.—2 bedrms. Also 4 rms.—and rollaway; mod.; refr., new gas rgs. Rents reas. 4046-48 W. Division. Rockwell 7265.

4860 N. RIDGEWAY—Exceptionally large 4 rm. apt.; inador; shwr.; built-in tub; very light rms. $48.50. Irving 1808.

3339 FOSTER, 1st-2d — 4 rooms; inador; modern stoves; electric refrigerators; very light. $40. Irving 1808.

4327-29 N. SACRAMENTO—4 rooms; 3d flr.; new table top stove; $42.50. Franklin 0353.

SPACIOUS 5 rm. apt.—Table top stove; new lino.; free refrig.; decorate to suit; nr. C. and N. W. See janitor. 3929 N. Keeler.

5 LIGHT RMS., $47.50.
2501-3 N. Avers, mod. 3d flr. cor. apt., htd., elec. refrig. Jan. Longbeach 5237.

$55; MOD. 5 lg. rms. and sleep.; ht. sun pch. Ref.; cab. sink; t. t. stove; tile pantry, shower; nr. sch.; gd. trans. Irv. 7136.

5 RMS.—Lge., lite apt., sun par.; stm. ht., elec. refrig.; excel. trans. 3001 Wilson.

3730 N. CHRISTIANA—4 rms.; 1st flr.; table top stove; rfg.; $43. Inq. Fra. 0353.

6 RMS.—Heated; enclosed porch; electric refrigerator; good trans. 2917 N. Troy.

5 RMS.—Elec. refrigerator, table top stove; good trans. Gentiles. 2911 Cullom.

DE LUXE apt.—5 rms.; tile kit.-bath. 2615 Kostner. Inq. Noone, 4404 George. Pen.3771.

5730 N. CHRISTIANA—6 rms.; tile kit. and baths; rad. covers; t. t. stv.; new Frig.; $85.

5317 GIDDINGS—5 lge. rooms, tile bath, mod. kitchen. Agt. at bldg. or Ave. 1370.

4200 N. SAWYER—4-5 lge. outside rms.; new refrig.; t. t. stove; $45-$55; Gentiles.

MOD. 4-4½-5 rms., tile bath, shower; new t. t. stvs., $47.50-$57.50. 2715 N. Lockwood

3901 N. ST. LOUIS-AV.—Modern, light 4 rooms; el. refr.; new range; reasonable.

4101 N. RIDGEWAY—4 rm. apt., 1st-2d; stm. ht.; el. refr.; table top stoves.; $40.

TO RENT—APARTMENTS—WEST.

General List.

4141 FIFTH-AV.	3½ RMS.,	$37.50.
109 S. KILPATRICK.	4 RMS.,	$42.50.
326 N. HAMLIN.	3½ RMS.,	$42.50.

1208 N. PARKSIDE—3 and 4 rms.$40-$52.50
447 N. Waller-av.—2½-3½..$37.50-$52.50
Roanoke Real Estate. 11 S. La Salle-st.

1, 2, 3, 3½ Rooms.

340 S. AUSTIN-BLVD.
Spac. 3½ room apts., painted walls, tile baths, new stoves; excel. trans.; $47.50.

641 N. CENTRAL PARK—2½ rooms, elec. refrig. and free gas. Will decorate complete. $35 and $37.50. Janitor on prem.

2952 FLOURNOY.
3½ rooms; $37.50. See janitor.

LARGE sunny 3 rms.—Newly dec.; stm. ht.; tile bath; $27.50; adults. 132 S. Aberdeen.

MODERN cor. bldg.—3 rooms, $36 [liv., din., kit.]; 4 rs., $42. 1120 N. Kildare. Alb. 1098.

4, 5, 6, 7 Rooms, and Larger.

3427 W. JACKSON
4 rm. apts., large, light rms., refrig., tbl. top stoves. Reas. See Mrs. Peterson, Mgr.

3213 WARREN, 2d—6 rms., stm. heat, encl. porch; new G. E. refrig. Nevada 6908.

751 S. SPAULDING—4-5-6 rms.; modern; refrig. $40-$45. See jan., or Mans. 1900.

6 ROOMS, 2 flat—$50; steam; frig.; t. t. stove. 1120 N. Kildare. Alb. 1098.

219 S. ST. LOUIS, 3d—Beaut. 4 room apt.; free refrig.; poss. Apr. 1; $45. Lin. 2282.

4 RMS.—Lge., lt.; elec. refrig.; rollaway; 2 bedrooms; good trans.; reas. Rock. 7126.

TO RENT—APARTMENTS—WEST.

4, 5, 6, 7 Rooms and Larger.

CHOICE 4-5 ROOMS
5439 W. WASHINGTON-BLVD.
ALL LARGE ROOMS; CANVAS WALLS; WHITE TRIM; TABLE TOP STOVES AND MODERN G. E. REFRIGERATORS; BUILT-IN TUBS AND SHOWERS; ALL TRANSP. AND SHOPS ......$55-$72.50

TO RENT—APARTMENTS—SUBURBAN.

NORTH.

Evanston—15 minutes to loop.

THE MOST FOR YOUR MONEY
THE NEW
ISABELLA PARK BLDG.
4 room apt. homes, some with 2 bedrooms. Exclusive building in an outstanding location, away from apartment district congestion in a beautiful residential section. Pleasant outlook from spacious, airy rooms. Private park. Latest equipment and modern features thruout. Will decorate to suit.
1½ BLOCKS WEST ISABELLA L STATION

ATTRACTIVE APTS.
AVAILABLE NOW AND MAY 1ST.
726 Hinman-av., 4-5 rooms ......$55-$80
719 Hinman-av., 5-6 rooms ......$75-$95
1362 Jarvis-av., 4-5 rooms ......$55-$70
2212 Sherman-av., 3½-4 rooms ......$65-$75
7350 Ridge-blvd., 4-5-6 rooms..$77.50-$150
Mayfair Management Co.
35 East Wacker-drive. Central 3338.

5-6 ROOMS
719 HINMAN-AV.
Large, well arranged, light units. Tastefully dec. White tile bath, shower, a modern kitchen. 2 blks. fast transp., shops. Quiet residential location. $75-$95.

CHOICE 4-5 ROOMS
726 Hinman-av. Large light unit; tastefully dec. White trim, built-in tubs, showers, new refrig. Fast transp. $55-$80.

MOVE EARLY.
Avail. April 20, lovely, sunny 6 rm. apt., 1½ baths, nr. lake, schls., shopping. See to appreciate; $80. 936 Hinman. Bailard.

498 SHERIDAN-ROAD.
Direct lake view; high grade, spacious 5-6 rms.; 1½ story living rm.; nat. firepl.; 2 tile baths. Mr. Raymond. Rog. Pk. 0458.

NORTH SHORE—Houses and apartments. McGUIRE & ORR, Evanston. Rog. 8213.

WEST.

Austin—14 minutes to loop.

4700 ADAMS—Large 2 rm. apt.; 2 closets, priv. porch.; G. E. refrig.; stm heat. Also 3 rm. English basement apt.

4-5 RMS.—Arched drs., tile bath, t. t. stove; Frigid. $55-$70. Col. 1109. 143 N. Mason.

Oak Park—14 minutes to loop.

600-12 N. AUSTIN-BLVD.
4-5 rms. and sunparlor, G. E. refrig. Well maintained bldg. Adults ......$47.50-$60
With modernized kitchen ......$52.50-$65

1136 PLEASANT-ST.
4 rooms, light, airy, well arr.; white woodwk., built-in tub, shower; quiet loc.; 1 blk. tr., shops; $52.50. Now and May 1.

5 AND 6 rm. apts.—$55-$62.50; mod. bldg.; tile bath; N. W. cor. Jackson and Austin. PAUL H. ALTEMEIER & CO. Aus. 1402.

MAY 1ST occupancy; 426 S. Taylor; 4 rms. at $50; 5 rms. at $52.50-$60. See janitor or phone Mansfield 6185.

EXCLUSIVE APTS.—2½-3-4-5 ROOMS. Strictly modern. Randolph 2574.

730 CARPENTER—2 rm. apts.; refrigeration, stove, $35. Inq. janitor. Euclid 9356W.

Riverside—19 minutes to loop.

5 RM. apt.—In Riverside; new el. refr. and T. T. stove. April 1. Ph. Riverside 2769.

TO RENT—FURNISHED APARTMENTS.

(See Also Hotels and Apt. Hotels.)

SOUTH.

7100 SO. SHORE-DRIVE
SOUTH SHORE VIEW HOTEL.
Attractive 2-3-4 Room Apartments.
Beautifully Furnished—Complete Service.
Available Now and May 1st.
All Outside—Lake View—I. C. Trans.
SO. SHORE 8700. MGR. ON PREMISES.

6800-20 DORCHESTER-AV.
2 rms., $45-$47.50. Free gas. New Frigidaires. Large rms. Mod. bldg. I. C. and surface trans. Agent on prem. Fair. 6316.
McKEY & POAGUE
1172 E. 63d-st. H. P. 8100.

CHOICE 2½-3½ ROOMS
1410 E. 70th-st; well laid out apts.; complete decorations; in-a-dor beds; new furniture; ranges; refrig.; lino.; $45-$55.

1½ ROOMS—Large dressing closet; free light, gas, refrig.; bus at door, 2 blks. L; $35-$37.50. 4336 Drexel-blvd. Oak. 4951.

THE GROSVENOR.
5220 Kenwood, 2-2½ rm. apts.; full hotel serv.; choice loc. Nr. I.C. tr. Reas. rates.

ST. GEORGE HOTEL, 1435 E. 60TH-ST.—Newly decorated; smart furn., 2 rm. apts.; 24 hour serv. I. C. trans. Rates $60 mo.

OVERLOOKING MIDWAY—1-2 ROOM APTS. Unusually large living rm. 1413 E. 60th-st.

5439 KIMBARK—4 rooms, suitable for 3 or 4 adults; quiet; near U. of C. and lake.

810 HYDE PARK-BLVD.—2-3-4 rm. apts.; all pri. baths; $32.50 up and wkly. Ken. 0940.

4 RM. furn. apt.—7143 Euclid-av.; restricted; sleep. pch.; $70; immed. poss. Comm. 1133.

BLACKSTONE, 4920—Des. 1-2-3 rm. apts.; also sleeping rms. I. C., bus, surface.

4719 KENWOOD—New, dec. kit. apts.; free gas, light, refr.; nr. I. C.; rent $25-$35.

1-2-3 RMS.—Furnished or unfurnished. 753 E. 79th-st. McKey & Poague. Tri. 5060.

4011 LAKE PARK—2 large rooms; newly decorated; elec. refrig.; $32.50 per month.

2 ROOMS—Hotel service. Newly decor. and refurnished. $42.50 up. 6610 Kimbark.

6239 BLACKSTONE—2 rm. kit.; priv. bath; elec. refrig.; nr. I. C., L. bus; maid serv.

SOUTHWEST.

6337 S. CAMPBELL—1-2 rm. kit. apts., elec. refrig., free gas and lights. $6 up.

NORTH.

9 RMS.—LAKE SHORE-DR.
2 master bedrms., 2 baths, maid's rms., bath, sun rm., libr. Beau. furn. Wel. 1818.

904 AINSLIE.
Beau. mod. 3 rm. bedr. apts.; new. dec.; nice. furn.; reas. 4900 N., ½ bl.e.Sheridan.

THE WINSHIRE ARMS, 6321 WINTHROP
Smartly furnished 2 and 3 room apts. Complete hotel service. All trans.

SUBLEASE—6 rm. duplex apt.; comp. furnished. On near N. Side. $200. State references. Address J 183, Tribune.

STUDIO—Beau. lge. duplex; nr. loop; woodb. firepl.; accom. 2-4. Low rent. Div. 10440.

940 WINONA APTS.—5100 N. Beautiful 3 room kitnt. apts.; nr. lake; exc. transp.

6 R., NR. lk.; well and nicely furn.; cmpl. new dec.;G.E. refg. 814 Eastwood.Edg.4110

4 RMS.—$60. Newly dec. Nicely furn. Ext. bed. Free lite, gas. 1656 Juneway-terr.

4 ROOMS—Wht. wdwk.; shwr.; ½ blk. lake; L. bus; fr. gas, refr.; $58-$60. 1333 Touhy.

1712 ESTES—2½ rms., $55; 3 rms., $67.50; cmpl. fur. tile bth., ref.; Gentiles. Rog.6186

WELL furn. 6 rms.—Lg. liv. rm.; 1½ baths, shwr. $68; adults. 4828 Kenmore, Sun.8958.

2523 LELAND—2½ frt. rm. apt.; well furn.; new. dec., priv. bath; ex. trans. Key. 2105.

837 WOLFRAM-ST.—1½ rm., carpeted; modernistic furniture; elc. refrig.; $42.50.

THE NAUTILUS—6165 Winthrop, 1-2 rooms; 2 blocks lake; full hotel service.

4-5 RM.—Spac. mod. apts. $55-$60-$75; nr. lake. All tr. 1700 Greenleaf-av., cor. Paulina.

1029 N. LA SALLE—Large, newly decorated kitnt. apt.; priv. bath; $10 weekly.

647 SHERIDAN-RD.—2-3 rms.; furn. or unfurn.; gd. trans.; ½ blk. Lake Shore-drive.

ATTR. 2 rms.—Nr. lake. Gas, light, refrig., incl. $40. Sherway Apts., 7727 Sheridan.

TO RENT—FURNISHED APARTMENTS.

NORTH.

3½ RM. BEDRM. APTS., $75
Large, airy apts.; newly furnished, carpeted, decorated, 24 hour service. 10 min. to loop.
NORTH PARK HOTEL,
1936 North Clark, at Lincoln Park.

4554 MALDEN—$9 WEEK
S. W. cor. Wilson. Lovely 1 rm. kitch. apts. Smart furnishings. Pri. bath. Maid desk serv. Also cor. sun parlor apt. 53 bus.

620 SURF-STREET
1 room kitchenette apt.; completely furnished; maid service; 1½ blocks west of Broadway. $34.00. Lakeview 2684.

1346 ARGYLE-STREET
Beautiful 2½-3 rooms; tastefully deco.; good range and refr. Free light and gas. Nr. shops, trans. Res. Mgr. Now or April 1.

NORTHWEST.

3300 WILSON-AV.—1st-3d; 1½ rooms—Dinette, kitchenette, living room, dressing closet, rollaway, shower bath. $42.50; vacant now. Irving 1808.

WEST.

THE CERVELL. Snappiest 1-2-3 room kit. apts. Fireprf. bldg.; elev.; home atmos.; all trans. Gentiles. 325 N. Austin. Col.1078.

OAK PARK—CHATEAU HOTEL.
1-2-3 rm. kit.; twin beds; swbd.; gentiles. 330 N. Austin-blvd. Vil. 8500. Aus. 8510.

1-2 RM. kitnts., 1 with priv. bath. $4-$7; adults. Illinois Apts., 1743 Warren-blvd.

2 RM. apts. with private bath. Maid service. Excel. transp. 3235 West Warren-blvd.

SUBURBAN.

EVANSTON—5 rm.; nicely furn., quiet, cool; 3 expos.; tile bath, kitch.; gd trans. Apr. 1-15, 6 mo.; $75; ref. Green. 4326.

WANTED—TO RENT—APARTMENTS.

4 RMS. with 2 bedrms., or 5 rms., 2 bedrms. Heated; N. W. Side; $45-$47.50. Arm.7822.

3 BEDRM. furn apt.—Mod. conv.; Rog. Pk. pref. State part. Address L D 290, Tribune.

MODERN 5 rooms—North Side; near school; $47.50-$50. Graceland 4511.

SMALL flat—Furn. under $30; yng. married cpl.; any loc. C. Rice, 2053 Addison-st.

TO RENT—STORES.

South Side.

111TH-WESTERN—NEW BLDG.
Attractive business district. Adjoining National Tea Super Mart. Suit. for bakery, lingerie, gents' furnishgs. Reasonable concession for beginners. On premises Sunday. Central 3614.

7243 S. HALSTED
25x70; steam; well loc.; good for any business; reas. rent.; gar. Avail. Eng. 9614.

EAST 53D-ST. LOCATION
New bldg., chain store loc.; 15x75 feet; good block; avail. now. Central 3339.

638 E. 79TH-ST.—Suitable dresses, shoes, barber, hardware, etc. Busy section. Fine location for live wire. Longbeach 3808.

STORE—In heart of So. Chicago bus. dist. Size and rent to suit. So. Chicago 0941.

8559 MUSKEGON-AV.—Good loc. for tavern, grocery, butcher, cleaner or tailor.

Southwest Side.

NEXT to Dry Goods Store—Estab. 18 yrs. Stm. htd.; insulated; attrac. windows; suit any bus. Reas. Liv. qtrs. Prospect 1925.

2 STORES—Transfer corner; can be used as 1-2. 2452-54 S. Kedzie. Van. 8096.

North Side.

BEAUTIFULLY decor. & equip. store; excel. Lawrence-av. loc.; ideally suited for shoe or dress shop; reas. rent for immed. pos. Call Jun. 2297.

SEE the new stores at 4741-45 Broadway; near Lawrence; ideal for food store, gent's furnishings, dry goods, shoes, etc. JOHN B. RUBLY, LONGBEACH 2067.

STORE—3120 Broadway—Reas. Suitable for laundry or other business. Exc. location.

Northwest Side.

IDEAL 5c and 10c store location—Reasonable rent to right party. Building completely remodeled. 3254 N. Cicero-avenue.

6103 W. ADDISON—$45 mo. Excellent location. Call F. Raia. Van Buren 7566.

1700 N. WHIPPLE-ST.—Cor. store; stove heat; 3 windows; $30. Irving 1808.

4732 N. KEDZIE-AV.—15x65; Arcola heat; double window. $70. Irving 1808.

CORNER store—3901-3 Division; lgt. 17x50 and 17x35; suit. any business. Van. 8096.

Suburban.

CHOICE loc. in Glen Ellyn—S. W. cor. Main and Duane; one of the best loc. in Glen Ellyn; store appr. 22x85 ft.; rental $200 month. Gordon, Yar. 4329.

Miscellaneous.

FOR RENT—Modern, well located retail store and shop locations. Suitable for ladies' and men's wear, cleaners and dyers, hardware, drapery shops, shoes, specialty shops, etc.
The ESTATE OF MARSHALL FIELD. HENRY F. DARRE, AGENT.
135 S. La Salle-street. State 0675.

TO RENT—OFFICES AND SHOPS.

Central.

32 N. STATE, S. W. cor. Washington—Fireproof bldg.; one floor; also attractive offices; north light; night service; center Loop; single room furnished, $20; with reception room, $35 up; beautiful desk space. Phone, steno. SWIGART & CO. Room 601.

ATTRACTIVE FURNISHED OFFICE With RECEPTION ROOM. RENTAL $30. IN FIRST CLASS, WELL LOCATED BUILDING, WITH SERVICE OPTIONAL. 30 N. LA SALLE-ST. SUITE 300.

FURNISHED PRIVATE OFFICES.
$15 PER MONTH.
TELEPHONE SERVICE AVAILABLE.
SUITE 420. 82 W. WASHINGTON-ST.

DESIRABLE OFFICE SPACE.
NORTH AMERICAN BUILDING.
36 S. State-street. Corner Monroe.

192 N. CLARK-ST.
Convenient loop offices. 1, 2, and 3 rms. Some with built-in vaults; $15-$35.

OFFICE, display, or laboratory space. 154 East Erie-street. Whitehall 6026.

333 N. MICHIGAN-AV.—Mail-phone service. Telephone-Secretarial Serv., Inc. Fra. 7100.

Outlying.

4 new and modern adjoining offices—About 2,000 sq. ft.; will connect. 4737 Broadway. JOHN B. RUBLY, LONGBEACH 2067.

3258 N. CICERO—For doctors' offices. Large corner; 6 rooms, 1½ baths; gas burner; $60; will decorate to suit.

OFFICE with living qtrs., 2d flr., corner, $50. 6900 Stony Island. Midway 3310.

TO RENT—FLOORS AND LOFTS.

RENT—Loft 3,000 sq. ft., good light. Light mfg. 3000 Irving Park. State 3970.

WANTED—STORES, OFFICES, LOFTS.

SPACE for office and small manufacturing—Approximately 2,000 ft.; near north or west. Address A 345, Tribune.

INDUSTRIAL PROPERTIES.

WANTED—1 sty. brk. bldg.; 4,000-5,000 sq. ft.; in mfg. zone; good cement floor; located between Roosevelt, Belmont, Halsted, and Kedzie. Please do not reply on any other bldg. Reasonable rent or buy. Address M S 459, Tribune.

FOR YOUR NEEDS CALL
STRAUS & CO.
120 S. La Salle-st. Phone State 1945

SMALL factory bldg., 26x60, 2 story brick, 1st flr. shop, 2d flr. offices; May 1 occup. 2235-7 N. Knox; rent $75 per mo., or sale on desirable terms. H. R. Jacobsen & Co. Dearborn 2800.

RENT small factory, 3,000 feet; nice 2d floor office; drive-in drwy. Thermo heat. Imm. poss. Close in. $60. Kedzie 8747.

FOR SALE—83,000 sq. ft., 350 ft. alongside of railroad; ideal for mfg.; approx. 5 mi. w. of Loop. Local Rlty. Co., Inc. Hum.6719

FACTORIES AND WAREHOUSES
CHITTICK, INC. SUPERIOR 5427.

1617 MICHIGAN, 2d loft—37x160, heated; no interior columns. Pagin. Rand. 1011.

$145,000 sq. ft. land—85,000 sq. ft. 1 sty. bldg.; switch tr. $90,000. Kedzie 8548.

SALE or rent—1 story, 13,500 sq. ft., west; good light; poss. 60 days. STAte 8270.

RENT—28,000 sq. ft. flr.; light 4 sides; htd. spklrd.; switch. Want offer. Ran. 2311.

DOGS, CATS, BIRDS, PETS.

DOGS.

German Shepherd Dogs.

WANTED—Home for beaut. male Ger. Shep. dog; thorobred; gentle, and friendly house pet. C. Pearson, 2339 Addison, Wel. 0864.

Setters (English).

MUST sell puppies from registered dogs; very showy and best hunters; females, $20; males, $25. F. Vrzak, 1925 S. Grove, Berwyn, Ill. Berwyn 776.

Dogs—Miscellaneous.

MUST be sold—Wires, cockers, bulls, chows, collies, sheps, police, fox ter., $10-$5-$3. Kittens, others. 6456 Cottage Grove. WANTED—Rabbits, pups, dogs, pets.

PUPPIES—All popular breeds, $3-$5. Mixed puppies, $1. 834 Milwaukee-av. Open eves.

VISIT Puppland. Air cond. All pop. breeds. Inoculated. $3 up. 4701 N. Harlem-av.

REAL ESTATE—APARTMENT BLDGS.

South Side.

"Hi-Falutin" Bargain

7647 ESSEX-AV.
3 apt., 5 rms., each. Canv. walls, breakfast nook; new stoves; wall cabinets; new tile bath; 3 car brick garage. For particulars and inspection call office today.
WILLIAM FLECK & CO.,
1135 E. 82d-st. Regent 6550.

IT'S ECONOMICAL TO LIVE in this bargain 2 apt., priced at only $7,900; 5-5 rms., 2 car gar., stm. ht., Whiting stoker, encl. heated sleeping porches; nr. R. I. transp. It's a deal you won't regret. Phone Wagner, Rad. 7300.
DONALD F. MOORE, 7748 S. ASHLAND.

$2,500 CASH.
Will make you the owner of a 6 flat building in Avalon Park Highlands.
All 5 room apts.; I. C. trans.; balance $131.25 a month, including interest.
GLATT & PRICE [KELLY].
8026 Cottage Grove-av. Vincennes 6920.

SO. SHORE mod. 25 apt.—All 4s; exc. location. Rental $13,560. Price $57,500. Cash required $20,000.
THE BILLS REALTY, INC.
1920 E. 71ST-ST. HYD. 2604.

Big Return on Investment
6 flat in tip-top shape, brick garages, tenant supply heat; for quick deal, price $13,500. Call Takarz, Prospect 1586.
Dombrou & Co., 5100 S. Marshfield.

$3,000 CASH FOR 6 APT.
2 4s, 4 3s; L-shaped 2 story bldg.; well maintained; near 76th-Langley; splendid invest. at $17,000; bal. 10 yr. loan at 5%.
JOHN McCARTHY, 1405 W. 63d Rep. 5000.

$2,700 CASH FOR 3 APT.
Attractive bldg., 6-6-6, nr. 80th-Woods; tile wall bath; 3 car brick gar. Price $13,500; FHA financing 4½%.
J. McCARTHY, 1405 W. 63d. Rep. 5000.

EACH one finest in district at price.
6 apt., 82d-Drexel; all 5s..........$25,000
6 apt., nr. 75th-Yates; all 5s.......$25,000
6 apt., nr. 55th-Cornell; 6-7........$25,000
Frear-Delaplane Co., Excl. Agt. Hyd. 7000.

OWNER will close deal today—2 apt., 77th-Cornell; 6 rm. efficiency, $9,000; $900 dn.; monthly payments, $4.50 per mo. and rent from other apt. Midway 5860.

2 FLAT.
A beautiful cor. loc., 3 car br. gar. Rent $145. Terms E. Z. Open P. M. Look today. 7957 Champlain-av. Kellams, Rad. 0100.

BEAUTIFUL 13 apt.—12-4s, 1-3; modern; steam heat; stoker fired; rent $6,400. 7430-36 Kenwood. $31,000.
H. W. EIDMANN & CO. VIN. 4321.

LESS 2¼ X rental—3116-20 Indiana-av.; 11-8 rm. apts., 1 store and gar.; rental $8,790; pr. $21,500; $10,000 cash will handle. Hobbs & Grubb. Atlantic 4610.

WORKINGMAN'S OPPORTUNITY.
6942 SO. MORGAN-ST.
2 flat, 6 and 6 rms., 50 ft. lot, gar. Only $5,250. Terms. Hemlock 8300.

TWO apts.—Brick; 5 and 6 rooms; hot water heat; 30 ft. lot; 2 car garage; near 63d and Hermitage; price $6,500.
A. B. Reimer, 3036 W. 63d. Hem. 2000.

SOUTH SHORE 3 APT.—5-6 rms.; nr. lake, I. C.; garage. Rents $180 mo. $11,000. SUTTON & PETERSON, INC. TRI. 6217.

BEAUTIFUL 2 apt. brick, 6 rms., near 72d and Lafayette; Kewanee boiler; brick garage; $1,500 down. Hyde Park 7000.

2 FLAT brk.—2-6's; encl. slpg. pch.; home with inc.; 2 gar.; stoker. $1,500 will hdle. 8510 Vernon-av. Fai. 8153 or Vin. 6400.

SOUTH Shore 11 yr. old 3 apt.—Must go below market value; 1 5-rm. and 2 6-rm. Price, $11,000. Address G K 478, Tribune.

6227 LANGLEY—2 flat, 6 and 7 rms., brk., stm. ht., stoker, 30 ft. lot. $2,000 down, bal. E-Z paymts. May Rlty. Co., Fai. 2633.

MOD. 21 Apt.—Near 79th-Ashland. 3 and 4 rms. Inc. $10,000. Price $45,000. Small trade considered. Fra. 1424.

6 APT.—2-6's, 4-7's; nr. 55th on Cornell. Pr. $25,000. Frear-Delaplane Co. Hyd. 7000.

30 APTS.—Beaut. furn., nr. Midway, I. C.; $10,000 handles. Bal. tms. Fai. 2525.

NEAR 80th-Peoria—2 sty. apt. 5-5; octagon front; excel. cond. Barg. Hemlock 7900.

SIX apts. red. to sell; inc. $3,744; pr. $17,500; $5,000 cash. Address G K 480, Tribune.

LIQUIDATION, 2 APT., 5-5 ROOMS. 7816 Maryland-av. Make offer. Vin. 6802.

NR. 43d-Lake Park—15 apts. 6-8s, 9-7s. Pr. $32,500. 10% dn. Oak. 5262. Taprell.

4 FLAT—4s; 3 car brk. gar.; inc. $2,130; Morgan Park, schl.; tr.; $12,000. Ste. 3603.

6 FLATS and Store—Brk., 2 car gar. Inc. $125 mo. $7,900. Rokusek, 1317 W. 18th.

Southwest Side.

18 APT. BLDG. IN MARQUETTE PK. Price less than 4 times rental. See it today. Information, 5952 Richmond-st.

North Side.

NEAR WINNEMAC PARK!
Corner 3 story brick; 6-5s, 7-4s, and 1-2; modern; rents $40-$45; only needs $4,000 cash and balance 15 yrs. at 4½%.
ALSO NEAR IRVING PARK-CALIFORNIA.
Corner 9 apt. yellow brick; 6-4s, 3-5s; only $3,500 cash, bal. 15 yrs. at 4½%.
BURKE & LYNN, EXCL. AGTS.
2336 Devon-av. 4747 N. Kedzie-av.
Rogers Park 7800. Irving 7120.

3 APT. HOME INVEST.
In excel. rent.; desire. sec.; 5 rms. ea.; sun par.; st. h.; nr. preferred trans., shops; 3 car br. gar.; good cond.; inc. $1,980; low taxes; sacr. price.; conv. terms.
APPLEGATE & CO. Sta. 9200.

OUT of town owner wants to sell his Devon-Western 3 apt.; 6-6-6; tile baths, 3 car gar.; near school and transp. Priced for quick sale at $12,000. Briargate 3507.
JACOBS & JACOBS, INC. 2750 DEVON.

RAVENSWOOD BRICK 2 APT., $7,500.
Sun parlor, steam heat, 6 rms.
Nr. L; good shopping, schools.
ARTHUR KRUGGEL & CO. LON. 5531.

LOYOLA DISTRICT DUPLEX
brick, 5-6 rms.; hot water ht.; garage; $7,500. $2,500 cash req. Snyder, Rog. 2001.

ROGERS PARK 6 FLAT
5-6 rms., near Loyola L, lake, shops. Income $4,000, price $16,000. Sheld. 8300.

1253 ROSEDALE—A dandy 3 apt. in perfect shape. All 6 rm. apts., large, light rms. Close to L sta. Pr. $12,500. Only $2,500 down. Open Sun. 2 to 5. Lon. 4651.

EDGEWATER 2 Apt.—Nr. Thorndale L sta. 5-6 rs.; tile bath; el. ref.; 2 htg. plants. Pr. $8,000. Address G S 452, Tribune.

$6,500—3 FLAT brk., 5-6-6 r.; h. w. ht.; 1st: stove, 2d-3d; $2,000 cash req. Clark-Belmont dist. Dirks, 1166 Diversey.

ARCADIA-TERRACE brk. 2 apt.—5-5 rms.; modern; 2 c. gar.; nr. transp.; 30x125 ft. $2,000 down, $55 mthly. Longbeach 3354.

3 STORES and 10 flats—Reduced to sell. Income $7,200. Price $30,000. Address G K 482, Tribune.

2514-22 BELLE PLAINE.
Cor. 9 apt., 3-4 rms.; low rent; gd. trans.; nr. schls., shops. Reas. Dearborn 3383.

MOD. 6 apt.—Tile bath. Devon-Western sec. Price $18,000. Terms. Briargate 2234.
John T. Wheeler & Co. 2634 Devon.

3 APT.—6 rms., 2 baths; St. Marg. Mary par. FHA mtge. $12,000; sac. for quick sale. Take part vacant for equity. Bri. 4001.

2 FLAT fr., fine cond., 5-6 rms., 3 gar.; 40x140; pr. $5,500. $1,500 cash. Lon. 5332.

RAVENSWOOD 2 apt.—6 rms., sac. for $8,250 to close estate. Rogers Park 6500.

43 MODERN apartments at bargain.
FRANKENSTEIN & CO., 110 S. Dearborn.

COR. 12 Apts., 4 stores.—Rent $10,000. Price $40,000. Address G K 483, Tribune.

REDUCED to sell—15 flats; income, $8,370; price $34,500. Address G K 479, Tribune.

2 FL.—Brk.; 5-6 rms.; 2 htg. plants; pr. $6,500; tms. Dette, 1922 Irv. Pk. Buc. 2015.

15 APT.—4-5 rms.; good cond.; excel. loc. Priced to sell. Grafft, Ardmore 1168.

12 FLAT—Also 6 flat. Small down pay., bal. like rent. Grafft, Ardmore 1168.

ARCADIA Terrace—8 flat, tile baths. Equity for cash. Grafft, Ardmore 1168.

Northwest Side.

A COMPLETE BUILDING
Handsome brick 2 flat in the heart of Austin; near 'L'; 5 large rooms each apartment; electric refrigeration; gas stoves; enclosed porches; 2 car garage.
FINE CONDITION—DANDY INCOME.
PRICE $9,000—CASH $750
ALBERT F. KEENEY, REALTOR.
5612 NORTH-AV. MERRIMAC 4300.
Open evenings till 9—All day Sunday.

MODERN 10 APT. BLDG.
N. E. cor. St. Louis and McLean-av. 3-4's, 6-3½'s, 1-3. Stm ht. Gd. cond. $23,900.
RAYMOND G. KIMBELL CO.,
Spa. 6040. 3600 Fullerton. Bel. 2482.

4507 W. PARKER-AV.—2 flat brick, 5 and 6; arched doorways; stoker, h. w. heat; automatic h. w. heater; 1st carpeted floors. Tiletex bath, kitchen inlaid lino; Venetian blinds; large parkway; 3 doors from Kelvyn Park. Belmont 0023.

TO Close estate—1½ sty. frame bldg. 6 and 4 rms. 1st fl. H. W. ht. In gd. neighb. Bldg. on 50 ft. frontage. 1st fl. hall. Bar, wardrobe, etc., in basmt. 2d fl. 6 rms. H. W. ht. Agent, 2033 N. Keystone. Alb. 5077.

MODERN 14 apt. and 3 stores; good loc.; N. W. To close liquidating trust priced 4 times rental of $8,700. $16,000 cash req. Address M H 275, Tribune.

CASH $750. PRICE $7,500. $54 MONTH. Like new, high grade 2 flat brk., 5-5; 12 yrs. old; fine cond.; nr. good trans.
BUILDERS REALTY. Irving 6711.

2 FLAT brk.—5-6 rms.; h. w. furnace ht.; nr. Cicero and Irving Pk. In good cond. Asking $6,250. Acme, 4126 Milwaukee-av.

8-3½ RMS.—12 years old; rental $3,600. Price $19,500. EXCELLENT BUY, 1-3 cash. SVOBODA, 5125 Cermak-rd. CICERO 5890.

2000 BLK. N. Keystone—Attractive 3 apts. 6-6 and 4. Lg. rs. Inc. $97 mo. Pr. $7,700. Gnaedinger & Geissler. Van Buren 4770.

BARG. for quick sale—2 flat bldg.; h. w. ht.; good trans.; terms; $7,250. Belmont 9393.

4 FLAT Apts.—Opp. Portage Pk., insul. stoker, t. t. stoves, new G. E. Avenue 1180.

2 FLAT brk.—Full pr. $6,375; $638 dn.; $37 mo., incl. int. 3372 N. Central.

West Side.

1429 S. TRUMBULL-AV.—6 apt.; 3/4-3/5 steam heat; bargain. $7,000. 10% down. bal. like rent. 4½% int. Central 1959.

WASHINGTON-BLVD. AND CICERO-AV.—Brick 2 flat; 6-6; hot water ht; new roof; garage; 180 ft lot; $7,500. Seeley 0112.

15 APT. bldg.—Reorg.; good location; income $7,500. Address J 153, Tribune.

MODERN 2 flat—Nr. North-av. $650 cash; $40 mo. Many others. Rockwell 7990.

HAROLD TEEN—WEDDING BELLS WILL WAIT

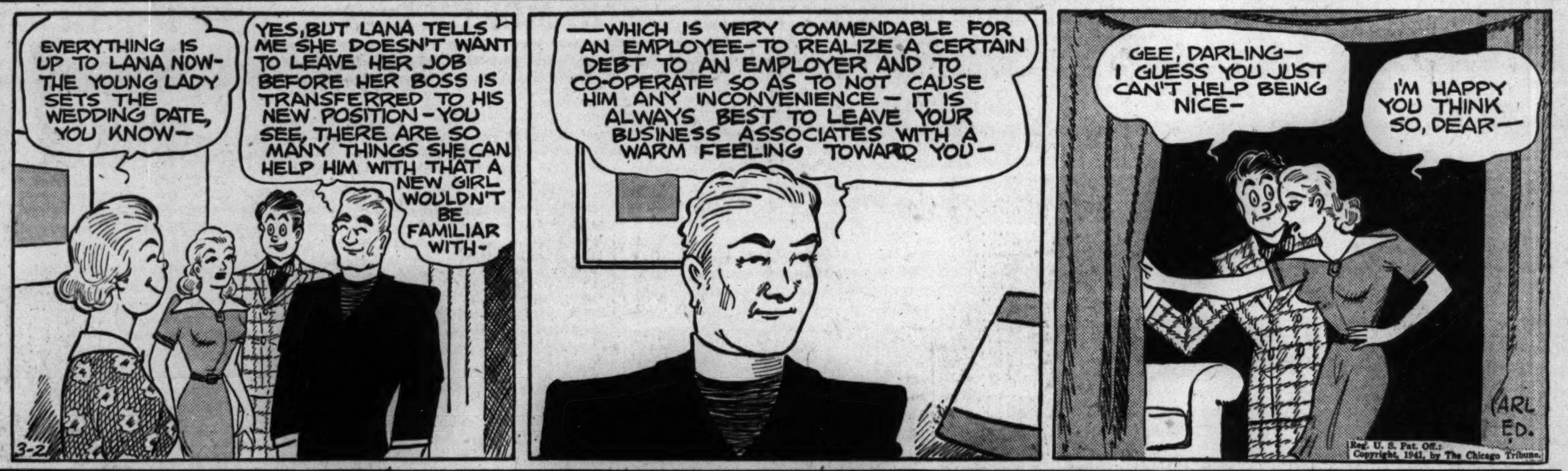

Reg. U. S. Pat. Off.; Copyright, 1941, by The Chicago Tribune.

REAL ESTATE—APARTMENT BLDGS.

West Side.

3½ X RENT
3-6's, and 6-4's Independence-blvd. Modern bldg. Income $5,700; price $20,000 cash.
WINSTON & CO. 38 S. DEARBORN.

WILCOX, nr. Kostner—Pressed brk. 2-apt., 5 and 6; stm. ht.; brk. gar.; fine con., $6,500.
JOHN S. CLARK & SON.
211 S. Cicero. Austin 0634.

MOD. 3 flat—Tile bath and shower. On Adams-st., 1 blk. W. of Garfield Park. Sacrifice for quick sale. Village 3790.

2 APT., 6 & 6 rms.; all lge. rms.; steam ht. oil; elect. refrig.; nr. Central and Madison, Austin High sch.; $8,250. Crawford 5100.

REAL ESTATE—BUSINESS PROPERTY.

South Side.

OWN YOUR OWN STORE AND APT.
You can do it, at a real bargain price, when you buy this brick bldg. with 5 rm. apt. above. H. W. ht. Trust very anxious to sell. Phone Mr. Wagner, Rad. 7300 now!
DONALD F. MOORE, 7748 S. ASHLAND.

6104 BLACKSTONE-AV.—A very attractive, modern garage for 50 cars; easy terms; price $12,500.
R. M. O'BRIEN & CO.
111 W. Washington-street. Rand. 3062.

North Side.

GARAGE—Lot 75x108 ft. on busy thoroughfare. Ideal for light factory or public garage. Terms. See owner, 2610 Elston-av. Phone Armitage 3400.

634-36 N. WELLS—Lot, 55x125; 2 stores and flat. L. H. Freise, Mohawk 3620.

MOD. 7 stores, 11 apts.—Exc. loc.; 1 chain str. lse.; inc. $12,200; bargain. Lon. 9000.

Northwest Side.

BONDHOLDERS COMMITTEE—Must sell 3 stores. New front. 50x125, 5941-3 Fullerton-av. $6,000. Central 1959.

SACR.—2978 Milwaukee; brick store, 2-6 rm. apts.; stm. ht. Owner, 2d floor.

REAL ESTATE—HOUSES.

South Side.

MARQUETTE-rd.—5 r.brk. bungalow, $3,400
Michigan-av. residence, 7 rms., $500 down.
Near 74th & Indiana, 5 rm. brick, $5,500.
Near 55th & Western, 5 rm. brick, $5,500
Near 79th & St. Lawrence,6 r. brk. $5,700
Terms as low as 10% Down.
ELLINWOOD, HALPER & WILSON.
7941 South Park-av. Triangle 6011.

SURVIVING heir in need of quick cash cuts price $500 on handy located 5 rm. frame, etc.; high basement, new plg. and porch; 6737 S. Bishop-st. Going for $2,500; insp. by appt. Sims of McClun's, 217 W. 63d-st. Went. 184.

WHO WILL BE FIRST?
To see and buy this 6 rm. frame cott.; h. w. oil ht.; 2 c. frame gar.; in St. Kilian's Parish; R. I. surf. bus tr.; pr. $4,000; tms. M. G. Cirkle, 724 W. 79th. Rad. 6660.

SEVEN room residence—2½ baths, modern kitchen, two natural fireplaces, recreation room, sleeping porches, oil heat; Near I. C. and school. 7317 Merrill-av.

6843 S. YALE-AVENUE.
8 rm. residence, 4 large bedrooms, 2 baths, wide lot, side drive gar. Open for inspection. Call Hemlock 8300.

$600 CASH takes modern home to be built on 33 ft. lot; near R. I.
Barrett Bros., 9041 S. Ashland, Ced. 1600.

IMMEDIATE poss.—New 6 rm. Cape Cod; 1½ b.; gas air cond.; 8 clos.; need $1,800. Owner leaving city. Kelly, Vin. 6920.

$500 BUYS 7 rm. resid.—Near 64th-Normal; balance terms. Peters, 7923 South Park.

1312 E. 73D-ST.—7 room bung.; fine for lge. family. Call Ran. 4638 or Plaza 4331.

8145 S. PRINCETON—6 room bung., 2 car garage. Call Ran. 4638 or Plaza 4331.

10 RM. res. in Hyde Park—Suitable for rmg. house; nr. 55th-Kenwood. Wen. 0688.

5 RM. residence—Natural fireplace; sidedrive; lge. lot; $8,000. Sou. Sh. 0220.

$485 DN. buys 5 r. brk., nr. R. I. sta.—Glazed pch.; h. w. ht.; full pr. $4,850. Bev. 4850.

5 RM. brk. bung.—33' lot; 2 gar.; tile bath; nr. 95th-Laflin; only $5,950. Bev. 8286.

BRICK bungalow — $5,950; 78th-Aberdeen. FHA terms. Possess. May 1. Rad. 6602.

SO. SHORE—7 r. br. res.; nr. I. C., schls., churches. Pr. cut for qk. sale. Mid. 2704.

HOUSE—6 rms., cor. lot; store adjoins. 2101 W. 54th-pl. $4,700. Phone Wabash 2313.

SAC. 10 rm. inc. res.; 2 car. gar., h. w. ht., stoker; exc. loc. and cond. Dre. 0698.

Southwest Side.

HOT AIR!
But filtered, humidified and controlled, and that's only one of many features that has every one discussing Lynwood Homes. They have attached garages, wide landscaped lots, water, gas, elec., etc. FHA plan on terms as low as a dollar a day. Descriptive booklet on request by mail or phone.
F. H. HALVORSEN CO.
3145 WEST 63D-ST. HEMLOCK 4300.

JUST COMPLETED.
1 model home, 6540 So. Fairfield.
2 model homes, 55th-st., nr. Albany.
Builder will sell or trade.

5 RM. brk. bung.—Furn. ht.; mod. bath; 30 ft. lot; nr. 59th and Hamlin; price $5,250.
A. B. Reimer, 3036 W. 63d. Hem. 2000.

5648 WOOD-ST.
Modern brk. resid.; 6 lg. rms., 2 baths; gar. Call Manor Realty, Hemlock 8300.

FOR SALE BY BUILDER—New 5 room brick bungalow; a bargain at $59.50. Terms. 4037 W. 57th-st., Portsmouth 6411.

$450 OR built on your lot—Beau. arch. brk. bung., $3,950. Ap. 3558 Archer. Eves.-Sun.

North Side.

SACRIFICE—1-3 ORIG. COST
7500 North, 1½ blks. to lake; solid brick 17x28 lvg. rm., firepl., 3¼ bthrms.; all tile shwr. stall; 5 lge. bedrooms; den; enclosed porches, cemented and plstrd. basmt.; wired wrkshp. and dkrm.; 50x150 lot; best trans., schls. and shppg.; 100% cond. MUST SELL. Price secondary. Tel. FLECK. SHEL. 8820.

6 LARGE rm. brick bung.—H. w. ht.; 2 car gar.; 33x125; near all schools and shopping. Sell at low price. May trade for a 2 apt. Mr. Phillips, Briargate 3507.
JACOBS & JACOBS, INC. 2750 DEVON.

BUNGALOW [Maplewood-av., 6300 North]—A fine, small home; 5 rms.; light wdwk., insulated, h. w. gas ht., nice yard, garage, refrig. and stv. included; only $6,500. Tms. Walter T. Larson, 5159 N. Clark, at Foster.

1125 MORSE-AV.
At the lake; 11 room frame house; h. w. heat; lot 50x175; 4 br. garages; will be sold for best offer. Talcott, Radcliffe 0100.

SPACIOUS 8 rm. family hse.—6522 N. Talman; 2 story brk.; 3 baths; 2 car gar. $9,750. GROSSMAN. FRAN. 6217.

1248 EARLY—Homelike 6 rm. residence; large, light rms.; quiet street; price $4,950. Open Sunday, 2 to 5. Longbeach 4651.

6 RM. brk. bung.—Arcadia terr.; h. w. heat; pr. $6,800. Dette, 1922 Irv. Pk. Buc. 2015.

$3,500 BUYS 12 rm. hse.—½ block Lincoln park. Nichols Bros., Lincoln 1487.

5 RM. Home—In Lake View. Hot water heat, hdwd. flrs. Pr. $3,800. Well. 4466.

MODERNIZED—6 rms., gas heat; 2 car gar. 2460 Ainslie. $5,850. Longbeach 4774.

Northwest Side.

5 RM. brick bung.—Furnace ht.; gar.; 3100 blk. N. Springfield-av.; $1,000 cash, bal. mo. Pr. $5,100. E. Ostap. Ran. 5898.

YOU CAN NOW OWN A BEAU. 5 ROOM HOME, LANDSCAPED LGE. LOT. $28 MO. FHA TMS. ADDRESS G O 212, TRIBUNE.

7 RMS.—And garage. 3 upstairs, 4 down. $4,700 incl. Venetian blinds. Must have $1,000 cash. 4304 N. Oak Park-avenue.

4 ROOM year old hse.—Needs some interior work; $100 down, balance small monthly payments. Address G J 412, Tribune.

SAUGANASH—6045 Kirkwood; poss. May 1; 7 rms., 1½ baths, 2 car gar.; fireplace; tms. Shown by appointment only. Jun. 7808.

BARGAIN—Brk. bung.; h. w. ht.; heart of Portage Pk.; $6,500; cash, $650; bal. EZ till paid. Acme, 4126 Milwaukee-av.

5 RM—1½ sty frame, basmt.; furn. ht.; pr. $3,750; $375 dn; $30 mo. 3372 N. Central.

5 RM. BR. Bung.—Arches; inlaid linoleum; gar. Oakdale nr. Lamon. $5,600. Pen.2600.

IDEAL Galewood br. bun.—6 big r., studio l. r., h. w. oil ht. $9,250. E Z tms. Mer. 6515.

$36 PER MO. buys mod. h. w. brk. home; all imp. paid. 7610 Grand. Merr. 6000.

$3,750. $1,000 DOWN—Lovely Elston-av. 5 rm. home; large gar.; h. w. ht. Key. 8865.

BRK. bung. on 48 ft. lot—Unusual attic; best buy in city; $5,250. Mans. 7152.

GOING to Calif.—Must sell 5 rm. brk. bung. H.w.ht.; 45 ft. lot. $6,950. Tms. Ave.1370.

REAL ESTATE—HOUSES.

Northwest Side.

CASH $550: PRICE $5,500. $39.50 MO. Beautiful brk. bung.; fine condition; good location; act quick; first time offered!
CASH $500; PRICE $5,350. $38 MO. Queen Anne bung.; extra large sun par.; other rms. large; high attic; garage.
CASH $600; PRICE $5,750. $41 MO. Massive yellow brk.; arched entr.; 5 spacious rms. on 1st fl.; 2 extra rms. in attic.
BUILDERS REALTY AND MTGE., INC.
3911 Irving Park-rd. Irving 6711.

END ALL RENT WORRY!
Make your money count. You can now BUY a complete 6 ROOM HOME with all modern improvements at this low cost.
$27.36 PER MONTH
ADDRESS G J 416, TRIBUNE.

NEAR NORTH PARK!
Outstanding bargain to close estate; brk. bungalow, 5 lge., light rms. and encl. slp. pch. 2 car gar., h. w. ht.; nr. Foster and Kimball. Special pr. $6,350. Call Feldman.
BURKE & LYNN, EXCEL. AGTS.
4747 N. Kedzie-av. Irving 7120.

THIS WEEK'S BARGAIN
$4,900 buys 5 rm. brick bungalow, built 1926; furnace heat. 4955 Oakdale-av.
RAYMOND G. KIMBELL CO.,
Spa. 6040. 3600 Fullerton. Bel. 2482.

BRAND NEW 6 RM. RESIDENCE.
Price $8,250; 1½ tile baths; air conditioned; insulated, etc. Move in this beautiful home May 1st. F. H. A. terms.
R. Dobroth, 3245 Bryn Mawr. Jun. 7807.

HIS WIFE
passed away 2 weeks ago and the sale of this 5 rm. bung. is necessary. Price of $5,700 makes it a real bargain.
S. O. Stone & Co., 4503 Milwaukee. Pen.2979

MOVE RIGHT IN.
$575 CASH, BAL. $41 MO.
6470 N. Newcastle; 5 rm. brick bungalow; furnace, encl. pch.; exc. cond. Owner.
WASHBURN, 4201 Elston. Irv. 0078.

MODERN 2 story brick res.—10 rms.; h. w. ht.; loc. on beau. corner lot in the Villa. $1,000 cash down, bal. mo. like rent.
REALTY & MORTGAGE CO.,
3115 Logan-Blvd. Bel. 0001.

6½ RM. mod. resid.—Set among oaks and maples on unusually lg. wooded lot. Bounded by forest preserves 2 sts. Gas. ht. $11,000; reas. dn. pay. K. L. Reinke, 6071 N. Menard, cor. Monitor. New. 3239. Cen. 1654.

IMMEDIATE possession—6 rm. octagon front; h. w. ht., oil; 2 car gar.; wide lot; near St. Cornelius. Price $7,000.
GREGOR, 4200 Lawrence. Pal. 1461.

DANDY 5 RM. BRK.; AIR-COND., insulated; stoker; lot 45x125; lge. 2 car brk. garage; suitable for trucks. Price $6,000; FHA terms. Call Berk. 0601.

7 ROOM fr. residence—New furnace; 2 c. gar.; lot 50x125; st.-alley pd.; 1 block to Milwaukee-Lawrence; $4,750; $1,000 cash. JOHN KROHN CO., 5343 LAWRENCE.

FOR the same money you're paying for rent you can now buy a 5 rm. brk. home in a new sub.; FHA terms. All city improvements in. Address G O 222, Tribune.

PORTAGE Pk.—Mod. 7 rm., 1½ story bung.; perfect cond.; 4 bedrs.; cor. 40x125; gar.; $1,500 dn. Inspect this beautiful home first. 5135 Berteau-av. Superior 6160.

3355 N. KEATING—Real home; ldsp. lt.; excel. loc.; light 6 rm. brk. fr. resi.; gar.; maple-elm; $5,500; dn., $1,250, bal. F.H.A. Interior a dream; insp. Sunday, 1 to 5.

VISIT the latest addition to Schorsch Village —14 new English-Georgian homes left on New England-av., 1 blk. N. of Belmont.
A. J. Schorsch & Co., 6059 Irving Park-rd.

5600 BLOCK Eastwood-av.—5 rm. brk. bung. Furn. ht.; garage; 50x125. Pr. $5,250; tms. Scheubert, 4145 W. North-av. Alb. 1100.

NORWOOD—6 rm. brk. house, built 8 mos. 1 blk. 7c bus and pub. schl. Nr. hi schl. and golf course. $7,300. Owner. New. 6093.

BRICK bung.—Near Central-Belmont. Only $5,500, 20% dn., bal. F. H. A. Pal. 7200.

West Side.

4 Room House—$100 Down
Monthly payments to suit; 2 unfinished rooms upstairs; short distance from Oak Park. Address G J, 411 Tribune.

HOUSES BUILT TO ORDER.

5 ROOM BRICK HOME, $4,750.
4 ROOM FRAME HOME, $4,200.
Sm. dn. pay. 7630 Cottage-Gr. Tri. 1655.

BEAU. arch. brk. bung., $3,950; sm. dn. pay. Plans, models app. 3558 Archer, eves., Sun.

REAL ESTATE—VACANT.

South Side.

HIGHEST BID considered; cash or terms; restricted residential property; 50x136¼. 8942-44 S. Hamilton-av. Recent price, $6,500. Address D T 45, Tribune.

FORECLOSURE Bargain—N. W. cor. 80th and Langley. $2,100 all cash. Dor. 7280.

LAST OPPORTUNITY—$5,000.
S. W. cor. 66th and Kedzie. Oaklawn 382.

Southwest Side.

4 LOTS near Central-av.; $69 each. Terms. FRANK DE LUGACH, 2339 W. 95th-st.

North Side.

FOR SALE—Lot No. 264 in Block 6200, N. Sacramento-av. L. Slaughterback, 1535 W. Sample, South Bend, Ind.

LOT 68x100. 318-22 Ontario-st.
L. H. FREISE. MOHawk 3620.

Northwest Side.

150 FT. frontage on Ardmore-Central-av.—Ideal location for apt. building; $37.50 ft. OWNER, 5711 N. Central. Mulberry 4908.

APPROXIMATELY 30 acres—6 miles from Chicago loop. Suitable for industrial or housing. Address M S 505, Tribune.

LOT 45x125—Price $2,100. Kimball-Bryn Mawr district. Juniper 7807.

CHOICE lot 30x125—Reas.; conveniently loc. 5244 Oakdale. Phone Avenue 1099.

REAL ESTATE—SUBURBAN—SOUTH.

Beverly Hills—20 minutes to loop.

10349 HAMILTON-AV.
OPEN SUNDAY 2-6
Do you want to live in the heart of exclusive Beverly Hills? Then see this well-built, livable 6 rm. brick with 50 ft. lot; handy to R. I.; the property is priced for quick sale. Call Mr. Wimpey, wkdays. Pul. 9000.

NEW 5-room brick house in South Shore suburb, near I. C. Cost $9,700. Willing to sacrifice at $5,900. All modern conveniences; built on FHA 20-year loan. Forced to sell. Telephone any day before 1 p. m. Bev. 0282. Or write owner, 1219 W. 96th-st.

LGE. 7 rm. brk. bung.—On lge. landscaped lot; h. w. ht.; oil burner; tile bath; 2 c. gar.; sidedr.; nr. Sutherland schl. Priced reas. $10,000; tms. Ced. 1300.

DON'T buy before you've seen the beaut. 6 rm. Radiant residence; open wk. days till 5 p. m.; Sun., 1-6 p. m. 9952 Claremont. Casper Johnson, Builder.

Harvey—27 minutes to loop.

ARE YOU A BUILDER?
87 LOTS.
In one group, I offer as my contribution to 1941 prize bargain to alert buyers. 60 to 100 ft. each. FHA approved plot, acreage tax valuation and fully paid. Within a mile of great industrial center in Harvey. A crying need for moderate priced homes "NOW". Only $115.00 per lot or $10,000; TERMS. Many other important features on request.
JOHN F. SIMPSON.
134 N. La Salle-st. Central 8267.

Ivanhoe—27 minutes to loop.

STATE-ST., W.—Front 192 ft. No. of 143d-st. 30x125. Paving, sewer, water, sidewalk. No assessments, no back taxes. Sell deed for $440, terms. Call RANdolph 7724.

General—Suburban South.

ONLY $400
2½ or 5 acres of good land near Chicago Hts. facing paved rd. on terms to suit. This is a real bargain. Act quickly. Write or call J. Sherman, 6211 S. Troy. Rep. 4703.

1½ ACRES near Homewood; $595; $100 cash, $8 mo. Faces paved road. Ideal for poultry or garden.
ADDRESS M T 448, TRIBUNE.

15 MINUTES to Ford plant. 10 acres [1,000 ft. on highway]. 12 room house, barn, well, elec., etc. $6,500, terms. Ken. 7589.

$5,950—NEW 2 story 5 room brick, H. W. heat; $36 mo. Address M P 55, Tribune.

REAL ESTATE—SUBURBAN—S. W.

Tinley Park—37 minutes to loop.

PARTLY finished home—2 acres good rich soil. Near school, churches and stores. Express trans. Call local office, 177th and Oak Park-av. Grover C. Elmore, Fra. 2650.

REAL ESTATE—SUBURBAN—S. W.

General—Suburban S. W.

ON ROCK ISLAND R. R.
A REAL OPPORTUNITY
4 rm. modern home. Celotex insulation, 2 bedrms., lge. living rm., kitchen and bath. Modern plumbing and heating, ½ acre good land, nr. school and station. Priced low, $4,560. Small down paymt. bal. $35 per mo. You can move in now; 1st mo. paymt. May 1st. Address G S 151 Tribune.

NEW PALOS HILLS.
15 min. airport and Clearing distr.; 30 min. stockyards; 45 min. loop; fast transp. Choice homesite [unusually small dn. pymt.] on which fully approved FHA home will be built to order for you. SPECIAL PLAN. $100 dn. and $15 mo. will start you. Address M T 432, Tribune.

MUST sell 4½ room house—Large plot of ground; gas, elec.; good road. House well insulated. $300 down. Balance easy terms. Prospect 1139.

REAL ESTATE—SUBURBAN—NORTH.

Evanston—15 minutes to loop.

BRICK and stone, tile roof, studio living rm., game room, break. alcove, 3 bedrooms, 1½ baths, $10,750. Briarg. 3300. Univ. 0283.

$9,500.
7 rooms, 1½ baths, oil heat; conven. loc., schools, trans., lake; garage. 2610 Walnut.

OWNER must sacrifice choice residential lot. Graceland 8836 Sun. or after 6 p. m.

Glenview—27 minutes to loop.

ARNOLD Constr. Co. offers 7 rm. country home on York-rd.; 3 baths, 3 firepls., rec. rm., scrn. pch., sun deck, 2 car gar.; on 127 ft. front; priced for quick sale. Also 6 rm. col. on York-rd., 2½ baths, rec. rm., pch., deck, 2 car gar.; on 127 ft. front; will dec. to suit. Ambassador 3649.

Highland Park—30 minutes to loop.

SAC.—$785 buys 80x157 ft. wd. lot worth $1,500; FHA finance. Bet. 2 hms. Skokie 4.

Kenilworth—19 minutes to loop.

NEARLY new brick—4 bedrms., 3 baths, recreation rm.; air cond.; insulated; fine location. $19,000 for cash. Gre. 2700.

Northbrook—32 minutes to loop.

$6,450—MOD. 6 rm. brk. home; lot 66x300; frt. dr. gar.; trees, shrubs; all imprs. in, pd.; nr. schls., strs.; stm., elec. tr. Skokie 4.

Skokie—31 minutes to loop.

3 APARTMENT BUILDINGS.
NILES-WESTCHESTER REALTY CO.
4120 OAKTON-ST Skokie 2600.

$595 BUYS lg. imp. 40 or 60 ft. lot; ripe to build; nr. sch., strs., N. S. el., L. Skokie 4.

Wilmette—22 minutes to loop.

BEST VALUE NORTH SHORE.
3 Brand New Colonial Residences.
6 rms., 1½ baths, air cond.; 100% insul.; natural fireplaces; attached garage, etc. Pr. $10,500 to $12,500; FHA. See today, 1-5. R. Dobroth & Co., 519 Ridge-rd. [Gross Point-rd., just n. of Wilmette-av.]. Jun. 7807

BEAU. 7 rm. house—75x200 ft.; wooded lot; taken in trade. Sacrifice. Must be sold quickly by owner. Sunnyside 9840.

EAST 8 rm., 2 tile bath, solid brick—Tile roof; game rm.; $14,500. Winnetka 254.

REAL ESTATE—SUBURBAN—N. W.

Arlington Hts.—32 minutes to loop.

HALF ACRE HOMESITE, $395.
$75 dn., $10 mo. Will build low cost home. F.H.A. terms. Address O O 247, Tribune.

Des Plaines—23 minutes to loop.

6 ROOM MODEL HOME.
In beautiful Cumberland. All modern conveniences. Now open for inspection. Others now building. Select yours for early occupancy.
H. M. CORNELL & CO.,
Gold-road at Third-av., Des Plaines, Ill.

MAY 1 occupancy—Only $33 mo buys new home, gas ht., lge. lot, small down payment; gas, elec., phone, sts.; nr. churches, stores, schools, bus or R. R. transportation. ADDRESS M H 272, TRIBUNE.

Norwood Park—17 minutes to loop.

6 RM. Georg. Col. brick—2 car gar.; side dr.; 115 ft. frt.; tile kitch.; 1½ baths; nat. firepl.; many extras; $10,500. 6941 W. Highland. New. 4244 for appt.

Palatine—39 minutes to loop.

5 ACRES—3 rm. hse.; gar.; 1 blk. off hwy.; ¾ mi. to town. Owner, Lakeview 5106.

Park Ridge—19 minutes to loop.

$500 DN., only $34 mo. to resp. party for new brk. home; gas heat; 100 ft. lot; near Park Ridge and shop. dist.; good transp. ADDRESS M L 249, TRIBUNE.

LIKE new—Remod. Col. home, 6 lge. rms.; liv. r. 19x26; 1½ ba.; knotty pine bsm.; furn. ht.; lot 83x177. 760 S. Clifton. Pen. 7453.

50 FT. res. lots—$850 ea.; beau. wooded sec.; assmts. pd.; inc. concrete st., curb, gas and light; loc. Home and Albion-avs. Rog. 3721.

Prospect Heights—30 min. to loop.

6 ROOM English style 3 level brick home—1 acre land; price $6,600; paymts. $37 mo. Take Route 12 [Rand-rd.] to Route 54, turn north 1 mile to Prospect Heights.
SMITH & DAWSON. STATE 3861.

Wooddale—30 minutes to loop.

4 rm. house—Plumbing; large lot; nr. sta. $1,600; tms. Blair Realty, Wooddale, Ill.

General—Suburban N. W.

10 ACRES—Gently rolling; no buildings; on good road near Barrington; all tillable; low price; easy terms. Also 3½ acres, at sacrifice price. Address G K 126, Tribune.

DON'T buy acres N. or N. W. until you see our ½ to 5 acre bargains. Send for price list. Address O O 293, Tribune.

REAL ESTATE—SUBURBAN—WEST.

Austin—14 minutes to loop.

DE LUXE brk. 2 fl. in central Aus.—5-5 rms.; htd. slps. pchs.; modern tile walled baths; lge. liv. rm. and bedrms.; bldg. insulated; oil cost $150; both flats with Timken burner; 2-c. gar.; wide lot; nr. schl., trans., churches. Price $11,500.
Pilgrim, 5637 W. Lake, Aus. 1680-Vil. 5100.

LARGE 6 rm. bung.—$5,500, full price. Loc. 1351 Mason-av. Owner. Key. 6599 by appt.

CENTRAL-AUSTIN 6 rm. house; 3 fine bedrms.; furn. ht.; gar.; $3,350. Austin 3121.

Berkeley—30 minutes to loop.

SAC. large lot—Nr. all conveniences; 1 blk. to A. & E.; $575. Address G J 540, Tribune.

Berwyn—17 minutes to loop.

BARGAINS? AND HOW! Get our new FREE list, just off the press. John O. Sykora Realtor. 2411 S. 52d-av., Cicero 453.

5 RM. mod. brick bung., 30th-pl. nr. Oak Pk-av.; h. w. ht., encl. pch., gar.; gd. trans. Leon Roe, 6728 North-av. Merr. 8300.

Clarendon Hills—31 minutes to loop.

CORNER LOT—70x160; Clarendon Hills; s. e. cor. Prospect-rd. and Jane-ct.; all improvements in.

Hinsdale—27 minutes to loop.

BEAUTIFULLY wooded 93x168 ft. $2,350. worth double. Address H 437, Tribune.

Forest Park—20 minutes to loop.

FRAME res.—3 bedrms. West End. Low taxes. gd tms. L. A. Geiss. Har. 5377.

Maywood—18 minutes to loop.

$300 IS ALL YOU NEED
to start owning a beau. new 5 or 6 rm. completely furnished home with full basement. All transp. FHA terms available. Large lot. Chicago water, sewers, sidewalks, gas, electricity. Paved streets, shade trees. Very low taxes. No assess. $28-$33 month. Address G K 485, Tribune.

Melrose Park—20 minutes to loop.

5 ROOM Home on N. 36th-av., Melrose Pk. New furnace; real bargain. Tel. Cen. 7798.

Oak Park—14 minutes to loop.

MAKE offer for fine cor. lot—In N. E. Oak Park; 33x175 ft. All improv. paid. Austin 6611. McAllister. Euclid 6600.

WONDERFUL 7 rm. brick res. in Fair Oaks section. Very fine interior. Owner reduces for quick sale. $16,500. Austin 2460.

FOR SALE—By owner; brick res., north Oak Park; 6 rooms, 2 car gar.; best location. Humboldt 0904. Evenings, Park Ridge 33.

5 RM. bungalow, 1008 S. Highland-av., near L sta. Inspection by appointment. $4,250 full price; $850 down. Randolph 9121.

5 ROOM bung.—Recond.; Venetian blinds; garage; Nr. L; $4,950. Euclid 4850.

General—Suburban West.

5 ACRE Country Estate—Heart new Butterfield Hills estate district. Paved road; few minutes to Maywood. Price $1,000. $150 cash. $12 mo. Address F T 554, Tribune.

INVESTIGATE western suburbs for best buys. See us in Riverside, La Grange, Western Springs, Hinsdale. HENRY A. MILLER.

REAL ESTATE—SUBURBAN—WEST.

General—Suburban West.

BEST BUY. COMPLETED HOME.
COMPLETE 6 ROOM AREA HOME with large garden estate, $2,875. Modern bath, water on premises; decorated, hardwood floors, trees; $28 monthly after comfortable initial payment; faces beautiful Elmhurst; good schools and transportation.
ADDRESS F T 562, TRIBUNE.

REAL ESTATE—RESORT PROPERTIES.

Illinois.

MUST SELL AT ONCE
Lake front cottage, $1,500; terms; large lot running to water's edge; wooded, landscaped. House insulated for winter use; plumbing, electricity, etc.; exceptional bargain. Address Y L 513, Tribune.

FOR quick sale by builder—Lake home, 38 mi. N. W.; built for year round; 4½ lge. rooms with unfin. attic, modern plumbing, elec. fixtures; $2,195; start with $50 down, $15 per mo. Address G J 414, Tribune.

6 ACRES, PARTLY WOODED, 2 blks. from Lake Mich., 37 mi. No. in Ill.; 40 ft. frontage on gravel road. Beau. spot for summer home. Price $225 per acre. E Z terms. Address F T 563, Tribune.

WATERFRONT LOT on Lake Mich. Riparian rights, nice beach; a real bargain at $1,500; $200 cash, bal. mo. Write owner today. Address G S 589, Tribune.

$695, HOUSE and lake lot—Fully landscaped. Inside toilet, screened porch, etc. On private lake 4½ miles long. Take $16 per mo. Address G M 599, Tribune.

4 ROOM prize cottage, $745. Pay $12 per mo. Property fronts on three lakes, 37 miles to Chicago. Address G O 233, Tribune

$25 DN., $2 wkly. buys lake cottage on lge. lot, incl. fruit trees and strawberry plants; only $695. Address G J 413, Tribune.

LARGE lake front lot at Forest Lake, Chicago's closest lake northwest. Bargain price. Terms. Gentiles. Address G S 101, Tribune.

CRYSTAL lake—Bldrs., Speculators—Trustee must sell 1,000 ft. waterfrt. $16 ft. FHA approved. Address M X 253, Tribune.

Indiana.

6 COTTAGES for $6,000—Nearly new; furn.; elec.; beau. wooded grounds fronting on lake; also 20 acres of land partly wooded. 2½ mi. from courthouse, Monticello, Ind. R. M. Lindsey, 6712 N. Clark, Chicago.

Michigan.

20 ACRE resort, cottages, boats, dance pavilion, etc. Located Thumb district Michigan, ideal location for over-nite cabins. Excellent proposition for cash to settle estate. Address D X 19, Tribune.

Wisconsin.

Off the Beaten Path
Fisherman's Paradise; chock-full of bass, pickerel, and pike; state fish hatcheries on lake; wooded like the North Woods [and only 59 miles northwest of Chicago]; four room carpenter built cottage; "studio" living room; sink with built-in cabinets; flush toilet; electricity; $740 complete; $100 down, 4 years to pay. Private hunting grounds. Safe sand beach. No trades.
ADDRESS L H 295, TRIBUNE.

5 ROOM bung., on lge., nat. lake; octagon dinette with built-in folding table and benches; built-in sink; inside bathroom; knotty pine paneled liv. room; sand beach; fine fishing; 2½ hrs. drive Chgo.; $1,895; easy terms. Address M X 300, Tribune.

REAL sacrifice—4 room cottage and large screened porch, $725; worth $1,500; built for all year use; on large lake; sand beach; real fishing; 2 hour drive. Easy terms. ADDRESS M X 276, TRIBUNE.

ENGLISH TYPE home—On a large water front lot; screen porch; inside water and toilet; near Antioch, Ill. $1,450; $150 down. Terms. Address M X 60, Tribune.

NEED MONEY—Will sell cott., $600 comp.; finest lake in Wis.; full of bass, pike, walleyes; sand bch.; 2½ hr. ride; $100 cash; bal. terms. Address L X 221, Tribune.

SACR. new cott., boat, $550—Inside toilet; large Wis. lake. Address M P 65, Tribune.

4 RM. Lake cott.—$795; 2 bdrs., el., scr. pch. 58 mi.; tms. Address G O 338, Tribune.

REAL ESTATE—ACRE PROPERTY.

$595 PER ½, ¾, 1½ acre—Nr. Dempster-st., w. of Skokie; grav. st.; trees; draing. in, pd.; ripe to bld.; nr. sch., strs., fast. tr.Sko. 4.

REAL ESTATE WANTED.

Apartment Buildings.

WANT 2 apt. brick home, 5 or 6 rooms. Not over 15 years old; dist. 79th to 85th, Cottage Grove to South Park. Gar. Pr. $5,000-$10,000. Address M B 81, Tribune.

3 APT. brick—Edgewater or Rogers Park; $10,000 or less. Give address and lowest cash price. Address M P 290, Tribune.

WANT 2 flat or inc. bldg. in west suburb from priv. party; immed. Merrimac 1937.

WANT 2 flat, w. of Kedzie-av.; down pay., $500. 316 S. California. Van B. 0875.

CASH for bldg. up to $8,000; any kind; must be bargain. Address J 102, Tribune.

2 APT. or bung. wanted — Before April 1. Located nr. 71st-Stony Island. Plaza 8855

Houses.

5 OR 6 RM. brick home—North or Northwest or Edgebrook district. Close to train. $8,000. Address M T 465, Tribune.

$1,000 cash—Pr. at $5,000 to $6,500; 5 or 6 rm. bung.; S. S. loc. Scherer, Nor. 3678.

COTTAGE or Bung.—Furn. ht.; reliable fam. of 3. N. or N.W. pref. $30-35. Wel. 4263.

Resort Property.

WANT lake front lot, within 50 mi. Chgo. Must be reas. Address M G 296, Tribune.

Miscellaneous.

LARGE Realty firm will pay cash for your equity in unsold subdivision, or for remainder of partly sold-out subdivision. Give full details in first letter.
Address O O 249, Tribune.

REAL ESTATE FOR EXCHANGE.

Apartment Buildings.

WANT good 2 flat or bung.; give clear old brk. 2 flat north of Garfield Pk. and cash. Serum, 3301 Chicago-avenue. Van. 7000.

CORNER 18 apts. and cash. Trade for larger apt. bldg. or apts. and store bldg. A. B. LaZoris, 123 W. Madison. Dea. 0651.

BRICK 2 flat—Stm. ht.; Congress nr. Pulaski. Will trade equity for bung. or small farm. KOHOUT BROS. Franklin 5047

4400 S. HONORE—2 stores, 9 flats, brick; need repra.; want stks. or bonds. Pro. 8987.

Farms and Acres.

320 ACRES, fully equipped; 45 miles N. W. from Chicago loop. Trade for apt. bldg. A. B. LaZoris, 123 W. Madison. Dea. 0651.

Miscellaneous.

WILL exchange 40 parcels of vacant [scattered from Lake Bluff to Winthrop Harbor] for building or improved farm. Write full detail to
J. FISCHER, ROOM 437,
111 W. WASHINGTON-ST.

REAL ESTATE LOANS, MORTGAGES.

INVESTORS invited to call or send for descriptive information concerning GOOD FIRST MORTGAGES for sale at par and accrued interest. Rates 3½% to 5½%. BROOMELL BROTHERS, 111 W. Washington-st. Continuous since 1904.

REORGANIZATION—CONSTRUCTION AND FHA LOANS.
HEITMAN TRUST CO.
3d floor, 10 S. La Salle-street, Fra. 2400.

WILL make or buy 1st mtg. on good South Side improved property. Low rates.
WM. L. SHARP & CO., 237 W. 63d-st.

PROMPT, honorable, intelligent service.
PEOPLE'S MORTGAGE CORPORATION,
1976 MILWAUKEE-AV. BRUNS. 6200.

MONEY to loan at 4½%—North or northwest side without prepayment. A. F. Hallmann, 5443 Lincoln-av. Lon. 0481.

EXP. Farmer—A1 refs. Needs loan of $1,000, $1,500, to put in large corn acreage. 7% int., crop security. Address D X 9, Tribune.

BRING papers, get cash for bonds, mtgs. 134 N. La Salle, Rm. 2004. Tel. State 7415.

ASK $2,800 mortgage—120 acres 39 ft. Bass Lake. P. O. Box 1064, Chicago.

MONEY to loan—On straight 1st mtg., on good frame or brick on S. S. Abe. 4900.

STOCKS AND BONDS.

WE BUY REAL ESTATE SECURITIES, MORTGAGES, AND CITY JUDGMENTS. Weissburg & Co., 134 N. La Salle. Ran. 1187

PRINTING MACHINERY AND SUPPLIES.

REBUILT CAMPBELL CYLINDER PRESS—$125. 1716 W. Adams, 1st fl.

Horse Sense Answers

1. Race horse.
2. Act as insulation, preventing heat from reaching water as efficiently.
3. Water vapor.
4. A married man.
5. Insufficient funds.
6. [a] Mush—Dog sled driver [z].
   [b] Timber—Lumberjack [x].
   [c] Fore—Golfer [w].
   [d] Track—Ski jumper [y].
   [e] Ready—Tennis player [v].

JEWELRY, DIAMONDS, OLD GOLD, ETC.

$1,000,000
In DIAMONDS Wanted
CASH PAID IMMEDIATELY
FOR SAFETY
AND GUARANTEED HIGH PRICES.
BRING YOUR DIAMONDS TO US.
CHICAGO'S LARGEST BUYERS.
WE ALSO BUY
OLD GOLD AND PAWN TICKETS.
Member Chicago Association of Commerce.
AMERICAN DIAMOND SYNDICATE
37 South Wabash-av.
CORNER MONROE. 3D FLOOR.

CASH FOR DIAMONDS
DUE TO OUR TREMENDOUS SALES OUTLET WE NEED DIAMONDS, AND WILL PAY HIGH PRICES FOR THEM. HIGH PRICES FOR YOUR OLD GOLD AND PAWN TICKETS. WE ARE NOT THE LARGEST DEALERS IN AMERICA, BUT WE GUARANTEE TO PAY THE MOST SATISFACTORY PRICES.
CASH IMMEDIATELY
SEE US BEFORE YOU SELL
U. S. Diamond Syndicate
5 N. WABASH-AV., RM. 1413
N. E. COR. MADISON, OPP. MANDEL'S.

90/100 KT. DIAMOND. Beautifully mounted with 2 large blue-white diamonds, latest type white gold ring.
SPECIALLY PRICED $75.00
Diamonds, pawn tickets bought for cash.
U. S. LOAN BANK,
10 N. CLARK-ST. 6TH FLOOR.

32 N. STATE ROOM 1100
HIGH CASH PRICES FOR DIAMONDS, OLD GOLD, PAWN TICKETS, SILVER.

FULL value paid for pawn tickets, diamonds, gold, old watches. Don't sell for less. EXCL. WATCH REP., 527 W. MADISON.

SELL YOUR OLD GOLD TO THE OLD RELIABLE UNITED SMELTING WORKS. 39 S. State, corner Monroe, 4th floor.

CASH—BUY OR LOAN ON DIAMONDS, OLD GOLD, WATCHES, PAWN TICKETS. LLOYD J. BUTLER, 133 N. CLARK-ST.

CASH—OLD GOLD, DIAMONDS, WATCHES. ROMACK GOLD REFINING CO. 7 W. MADISON at State, Rm. 501, 5th fl

.50 CT. Dia. in lady's ring..............$30 Levinson's Loan Bank, 739 N. Clark-st.

PERSONAL.

WILLIAM ROLLINSON, DECEASED.
PURSUANT to an ORDER of the Supreme Court of Victoria in the Action 1939, Number 440, in which THE EQUITY TRUSTEES, EXECUTORS AND AGENCY COMPANY, LIMITED, is Plaintiff, and ELIZABETH ROLLINSON is Defendant, the persons claiming to be the next of kin to WILLIAM ROLLINSON, late of 422 Plenty Road Preston, in the State of Victoria, retired grocer, deceased intestate, who was born at Saltfleet, near Louth, England, about the year 1865, and who died on the tenth day of March, one thousand nine hundred and thirty-eight, are, by their Solicitors, on or before the fourth day of August, one thousand nine hundred and forty-one, to come in and prove their claims at the office of the Chief Clerk, Law Courts, Melbourne, or in default thereof they will be peremptorily excluded from the benefit of the said order.
The eighteenth day of August, one thousand nine hundred and forty-one, at 10:30 o'clock in the forenoon, at the said office, is appointed for adjudicating upon the claims.
M. M. PHILLIPS, Chief Clerk.
Trevor Morris, Solicitor,
380 Collins Street, Melbourne, Australia.

NOT resp. for any debts contracted by any one but myself. W. O. Grotheer, 6432 W. 41st-st., Stickney, Ill.

REWARD for return of articles taken robbery at 229 W. Ogden-av., Hinsdale, Mar. 7. Western Springs 7546.

HAVE purchased tavern at 8348 W. 47th-st., Lyons, Ill. Not responsible for debts prior to March 20. Mr. & Mrs. George Yelenich.

NOT responsible for debts contracted by any-one but myself. Patrick J. Cotter, 3121 Hanssen-ct.

HAVE purchased Kathryn's Beauty Shop at 1243½ W. 103d-st. Not responsible for debts prior to March 19. Mrs. Jean Rust.

NOT resp. for debts unless contracted by myself. Bruno Cichon, 4907 W. 24th-pl.

MANNY K.—Contact me immediately; urgent; will respect confidence. Eli Leven.

NINA—Please call. I am leaving March 21. JOE L.

NOT resp. for debts contr. by any one but myself. Joe Uhlir, 4127 Drexel-blvd.

MANNY—Barbara needs you. Come back and let us work out a solution. GLENN.

NOT resp. for debts unless contracted by myself. John H. Kidd, 327 E. 37th-street.

PURCH. store at 7751 S. Racine-av.—Resp. for my debts only. Stella Smith.

PURCH. Ida Raye Shop, 7121 Ridge; resp. debts contr. by myself. ALICE VOLTMER.

SOLD Ida Raye Shop, 7121 Ridge. Resp. debts contr. by myself. Ida Raye Swarts.

ONLY resp. for debts contr. by myself. William L. Trow, 826 S. Wabash-av.

BUSINESS PERSONALS.

16,000 UNION PAINTERS
to vote Saturday, March 22, to maintain the 6-hr. day. Polls open from 9:30 A. M. to 3:30 P. M. Vote at your respective Locals for the 6-hr. day. Prevailing unemployment in our trade makes it necessary that the 6-hr. day be retained in order to spread available jobs among the greatest number of union members. Members of L. U. 147, vote at 30 N. Wells-st.
PAINTERS' UNION COMMITTEE ON THE 6-HR. DAY.
LOCALS 147, 194, 275, 637, AFFILIATED WITH A. F. of L.

FREE marcel daily, Wed., Fri. eves. Finger wave daily Mon., Wed., Fri. eves. All other beauty treatments daily. Work done exclusively by expertly supervised students. BEAUTY SCHOOL, 140 N. State; 5th floor.

CROQUIGNOLE permanent [adv.stu.wk.].$1. DE LEE, 30 W. Washington. Central 8225.

$3 STEAM oil permanent, $1. De Mae, 109 N. Dearborn, Dea. 6888. [Not a school.]

PERM. oil, $1; mchls., $2; cream, $3.45; not a schl. Crystal, 5 S. Wabash.R.220.Dea.1872.

OFFICE FURNITURE AND DEVICES.

MACHINES FROM FINANCE CO.
Burroughs, Natl. bookkeeper, biller, adder, calculator, dictaphone. Austin 8888.

A AND B label safes; files; new and used desks, chairs. 236 W. Lake. Dea. 3456.

OFFICE FURNITURE FOR SALE.
To close estate. 2815 Broadway. Lak. 9609

HIGHEST prices paid for office desks, chairs, and equipment. Lake View 4586.

LYON shelving, lockers, files, desks, chairs. CENTRAL, 20 W. Hubbard-st. Del. 8495.

21 DESKS, 54 CHAIRS, 16 FILES, TABLES. 300 FT. PARTITION. 2857 N. CLARK.

FOR sale—2 6x12 bulletproof currency cages, cash register. Wharton, Oak 9571.

USED office furn., files, desks chairs, etc. KENDRICK, 218 W. Jackson, Cent. 4324.

LOANS—PERSONAL AND BUSINESS.

Personal Property and Salary.

WANTED
Folks Who Need Loans to Investigate Our Plan
RATES ARE NOT THE SAME AT ALL LOAN COMPANIES. WE PUBLISH OUR PAYMENTS AND OUR RATE OF CHARGE TO HELP YOU SHOP FOR A LOAN.

CASH LOAN YOU GET	AMOUNT YOU PAY BACK EACH MONTH, INCLUDING ALL CHARGES. 6 mos. Loan.	12 Mos. Loan.	16 Mos. Loan.	20 Mos. Loan.
$25	$4.54	$2.44	......	
45	8.18	4.40	$3.46	$2.90
75	13.63	7.33	5.76	4.83
95	17.27	9.28	7.30	6.11
100	18.18	9.77	7.68	6.43
140	25.39	13.63	10.71	8.96
150	27.19	14.59	11.45	9.58
180	32.58	17.46	13.69	11.45
200	36.17	19.36	15.18	12.69
230	41.54	22.22	17.41	14.54
250	45.12	24.12	18.89	15.77
300	54.08	28.87	22.60	18.85

Loans made to single people and married couples on own signature or furniture or auto. No endorsers on any loan. No credit inquiries of friends or relatives. Payments include charges at Household's rate of 2½% per month on that part of a balance not exceeding $100, and 2% per month on that part of a balance in excess of $100. There is nothing else to pay. To apply, phone, write, or visit office. No delay.

LOOP OFFICES:
111 W. Washington, Rm. 253. FRA. 1082
5 S. Wabash, 13th floor. STAte 0151
36 S. State, 16th floor. FRAnklin 0884
100 W. Monroe, 7th floor. STAte 1777

NEIGHBORHOOD OFFICES.
6255 S. Ashland, 2d fl. HEMlock 4510
2355 W. 63d, 2d fl. REPublic 4472
6856 S. Halsted, 2d fl. ABErdeen 4060
841 E. 63d-st., 4th fl. PLAza 8360
9204 Commercial, 3d fl. SOU. Chi. 0103
11106 S. Michigan, 2d fl. COMmodore 3880
3150 Lincoln-av., 2d fl. LAKeview 8844
1737 Howard-st., 2d fl. ROGers Park 8320
4554 Broadway, 2d fl. LONgbeach 7163
2800 Milwaukee-av., 3d fl. CAPitol 3440
4704 Irving Park, 2d fl. PENsacola 4570
1 N. Pulaski [Crawford], 5th fl. KED. 0704
Cicero, 6012 Cermak-rd., 2d fl. CICero 6400
Oak Park, 1140 Lake-st., 3d fl. EUClid 503
Chicago phone: AUStin 0474.

HOUSEHOLD FINANCE
CORPORATION.

FOR QUICK CASH
PHONE LOAN CORPORATION
Just a phone call then come in—your money will be ready.
"the SIMPLIFIED plan"
Provides cash up to $300 on furniture, automobile or salary.
Spring Needs and Purchases Financed
CONVENIENT OFFICES
LOOP:
160 N. La Salle, Room 1100. Ran. 3333. Park free at 120 West Lake Garage.
NORTHWEST:
2801 Milwaukee, 2d floor. Spaulding 2700. Open Tues. and Thurs. evenings until 8.
NORTH:
1737 Howard-st., 3d fl. Rogers Park 2030. Open Tues. and Thurs. evenings until 8.
SOUTH:
7850-58 S. Halsted, 2d fl. Radcliffe 2511. Open Tues. and Thurs. evenings until 8.

SALARY LOANS
$25 TO $300
ON YOUR OWN SIGNATURE
TO EMPLOYED MEN AND WOMEN ARRANGED WHILE YOU WAIT.
NOTE LOANS
TO CIVIL SERVICE AND GOVERNMENT EMPLOYES. IMMEDIATE SERVICE.
AUTO LOANS
NO INSURANCE REQUIRED.
FURNITURE LOANS
MONEY SAME DAY YOU APPLY. NO DEDUCTIONS. UP TO 20 MONTHS TO REPAY. PHONE FOR INFORMATION.
IMPERIAL
CREDIT CO.
LOOP.
30 W. Washington, 11th flr. FRA. 6141
SOUTH
6317 S. Halsted, nr. L. sta. ENGlewood 4010
3200 W. 63d at Kedzie, 2d fl. PROspect 6600
WEST.
7 S. Pulaski [Crawford]. 2d. NEV. 7060
NORTH
1548 Belmont at Ashland, 2d. WEL. 6700
4802 Broadway at Lawrence. LON. 5188

BORROW FROM **TOWER**
Single or Married
Men and women can secure up to $300.
Salary Loans on your Signature Only or borrow the amount you need on your Auto or Furniture
No Endorsers
Neighborhood offices open Tues. and Thurs. evenings until 8 p. m.
4 OFFICES:
40 N. DEARBORN-ST. CENtral 6288
806 W. 64TH-ST. [cor. Halsted]. NOR. 3020
4003 W. MADISON-ST. VAN Buren 6464
3985 MILWAUKEE-AV. KILdare 8300
TOWER FINANCE CORP.

PHONE TODAY
FOR A SALARY LOAN
$30 TO $300
On Your Own Signature
We also make furniture loans, auto loans, and family loans without co-makers.
Here you will find a loan plan to fit your own requirements. All transactions confidential. No inquiries made of friends or relatives. Repayment terms arranged to suit you. From 1 to 20 months.
Phone CENtral 4733
C. C. ERD
"Friendly Personal Loans"
7 S. Dearborn-st., Suite 616
53 continuous years of service.

MONEY
TODAY OR TONIGHT
Salary, Auto, Furniture Loans
CITIZENS LOAN CORP.
7 S. Dearborn-st. STAte 5000
5967 W. Madison-st. AUStin 7300
2756 N. Kimball-av. SPAulding 4300
811 W. 63d-st. NORmal 5700
1608 Belmont-av. LAKeview 7300
1604 E. 79th-st. REGent 5600
6240 Cottage Grove-av. FAIrfax 0600
Neighborhood Offices Open
Every Evening to 8 P.M.

IF YOU NEED TO BORROW
CALL
T. B. WARD, INC.
where any honest man or woman can borrow from
$30 UP TO $300
DEPENDENT UPON ABILITY TO PAY.
T. B. WARD, INC.
Room 408 8 S. Dearborn
RANDOLPH 2060.

LOANS—PERSONAL AND BUSINESS.

Personal Property and Salary.

Local Loan Saves Time for Busy Employed Men and Women
Married or single, you can obtain—without delay—a loan up to $300
ON YOUR SIGNATURE ONLY
Or maybe you would prefer a liberal Furniture or Automobile Loan. Whichever plan your choose, remember—you MAKE YOUR OWN TERMS AT LOCAL LOAN.
Group your bills and pay them off yourself in cash. Have only ONE PLACE to pay—only ONE PAYMENT to make.
You yourself determine the size of the monthly payments most convenient for you. You can take as long as 20 full months to pay.
LADIES—Local Loan offers you the same Salary Loan Service that it gives to men.
How You Save Time
You get your money immediately when you call at our office. Or PHONE FOR YOUR LOAN. It will be ready when you call in person.
LOCAL LOAN CO.
UNDER STATE SUPERVISION.
7 W. Madison, at State. RANdolph 8400
4658 S. Ashland, at 47th. YARds 4870
821 W. 63d, at Green. ENGlewood 7800
807 W. 79th, at Halsted. RADcliffe 4500
11054 S. Michigan. PULlman 7500
8 N. Ogden, at Madison. SEEley 3700
1 N. Pulaski, at Madison. KEDzie 5900
[Oak Park phone, EUClid 6163.]
1212 N. Ashland. BRUnswick 3100
4013 Milwaukee, at Cicero. AVEnue 1400
4701 N. Western, at Leland. LONgb. 2161
[Evanston phone, GREenleaf 5100.]

Budget-Tested LOANS
END MONEY WORRIES
Consolidate all outstanding bills into one obligation by borrowing at Commonwealth. Then pay back a little each month on our Budget-Tested payment plan.
For over 50 years thousands of families have relied on Commonwealth to start them off on the road to financial independence. Just phone any office listed for complete details.
COMMONWEALTH LOAN CO.
3166 LINCOLN-AV., cor. ASHLAND at Belmont. Rm. 224. BITtersweet 3360
4803 LINCOLN-AV., cor. WESTERN at Lawrence. Rm. 208. LONgbeach 3456
4013 MILWAUKEE-AV., cor. CICERO at Irving Park. Rm. 307. AVEnue 0443
1791 HOWARD at CLARK. Rm. 312. ROGers Park 0754
6252 COTTAGE GROVE-AV. at 63d. Room 200. HYDe Park 3675
749 W. 63D-ST. at HALSTED. Room 200. ENGlewood 1711
1 N. PULASKI [Crawford] at Madison. Room 415. VAN Buren 5040
137 N. MARION-ST. at Lake. R. 204. Chgo. Ph. AUS. 2624; OAK PK., VIL. 6886
6428 W. CERMAK-RD. nr. Ridgeland. Chgo. Ph. LAWndale 2882. BERwyn 371

LOANS
"ON YOUR OWN"
$25 to $250 or More
CO-SIGNERS SELDOM REQUIRED.
—As Personal loans are made preferably on just your own signature.
STREAMLINED SERVICE. There's no waiting for a "Board" to pass on your loan.
Pick Your Own Payments

Cash to You	Monthly payments, including ALL charges for 5 mos.	12 mos.	20 mos.
$ 45	$ 9.83	$ 4.52	$ 3.02
95	20.74	9.54	6.39
140	30.57	14.06	9.41
180	39.20	18.01	12.03
230	49.86	22.78	15.12
300	64.35	29.36	19.34

Above payments cover everything, including charges of 3% on unpaid monthly balances up to $150. 1½% monthly on balances above.

Personal Finance Co.
11 CONVENIENT PERSONAL OFFICES IN CHICAGO.
SOUTH SIDE.
841 E. 63d-st., 3d fl. HYDe Park 1471
757 W. 79th-st., 2d fl. RADcliffe 8225
2403 W. 63d-st., 2d fl. REPublic 7229
NORTH SIDE.
4750 Broadway, 2d fl. LONgbeach 4000
4770 Lincoln-av., 2d fl. LONgbeach 1321
3982 Milwaukee-av., 2d fl. PAL. 0989
Evanston, 708 Church-st., 2d. GRE. 6081
WEST SIDE.
4005 W. North-av., 2d fl. CAP. 0700
4010 W. Madison-st., 2d fl. NEV. 2134
Oak Pk., 1040 North-blvd., 2d. VIL. 6840
Cicero, 5944 W. Cermak-rd. CIC. 664

JUST PHONE FOR CASH
$30 TO $300.
SAVE TIME—PHONE
BEFORE YOU COME IN
Tell Us How Much You Want
THEN COME IN AT THE APPOINTED TIME AND COMPLETE YOUR LOAN. CIVIL SERVICE WORKERS GET QUICK SIGNATURE LOANS HERE.
We specialize in private service to salaried men and women, single or married. No embarrassing inquiries.
L. T. BAKER & CO.
Suite 1407, 30 W. Washington.
Phone Randolph 6151

Family Loan Corporation
202 S. State. Wabash 2994
3147 Logan-blvd. Spaulding 4100
2349 W. Devon-av. Briargate 4121
4806 W. Madison-st. Mansfield 4211
2105 E. 71st-st. Dorchester 2811
9113 Commercial-av. Regent 6220

$25 TO $300 QUICK CASH LOANS. General Finance, 211 N. Wells. And. 3025.

JUST SAY: "Lend Me $50, Mr. Tyson." LIBERTY LOAN CORP., 209 N. La Salle.

Business Loans.

$300 TO $150,000
ON EQUIPMENT OF ANY BUSINESS. NO CO-SIGNERS. EASY TERMS.
F. BOLAND,
Oldest Estab. in Chicago
9 W. WASHINGTON-ST. FRA. 1966.

Collateral Loans.

Jewelry Loans, $1 to $10,000
ILLINOIS STATE PAWNERS ASSN.
140 N. Dearborn, corner Randolph, 2d fl.

CASH — BUY OR LOAN ON DIAMONDS, OLD GOLD, WATCHES, PAWN TICKETS. LLOYD J. BUTLER, 133 N. CLARK-ST.

FINANCIAL SERVICE.

HEIRS: Cash—Legacies, trusts, annuities. Probate Finance, 155 N. Clark. Cen. 2022.

CLOTHING, FURS, ETC.

A SMART FUR JACKET or fur cape can be made from your old fur coat, including cleaning, glazing, repairing, refitting and new silk lining for only $20. These jackets and capes will be all the rage for spring and in between season wear with smartly dressed women. Miller Fur Co., 166 N. Michigan. Phone Andover 5507.

CLOSING out 79 cloth coats, fur coats, chubbies, $4.50 up; latest styles; all sizes, Abbott, 4086 Broadway, cor. Belle Plaine.

HIGHEST CASH PAID FOR MEN'S USED clothing, ladies' fur coats. We call. ABBOTT, 4086 Broadway. Lakeview 6820.

24 NEW fur coats and chubbies—Mfrs.' 1941 closeouts; orig. to $79; sacr. for $15. Kasnow Furs, 222 W. Adams, R. 263. Op. Sun.

1,500 UNCALLED-for suits, topcoats, $3.95 up. Sun. 10 to 1. 2316 Madison.

CASH prices for men's used clothing, ladies' furs. Will call. 2556 N. Clark. Lin. 4686.

CAMERAS AND OPTICAL GOODS.

CAMERAS, proj., enlrgrs., equip.; pay $1 wk. We buy, tra., rnt. Op. Tu.-Th.-Sat., 9; Sun. 3. Bolotin Camera, 729 Roosevelt. Can. 7144.

SPOT CASH FOR YOUR CAMERA. CHICAGO CAMERA CO., 2324 S. Michigan.

USED AUTOMOBILES FOR SALE.

D-O-D-G-E DEALERS D-A-I-L-Y USED CAR DIRECTORY

Low Prices!

WE BELIEVE IN KEEPING OUR USED CAR INVENTORY DOWN. TO GET TOP VALUE SEE YOUR DODGE DEALER TODAY. HE HAS A WIDE SELECTION OF LATE MODELS.

Buick '40 conv. cpe. $845
Radio, htr., w. w. tires. Special.
ALBANY PK. MOTORS. 2954 Lawrence-av.

Buick '37 sedan....$349
5 pass. trunk. Fully equipped.
ROYAL SALES. 1930 Milwaukee.

Chev. '40 sedan....$565
Spec. de luxe 5 pass. Rad., htr.
MID-STATE MOTORS. 3535 N. Ashland-av.

Chev. '40 de l. sed..$525
4 door. Heater, defr. Like new.
ALBANY PK. MOTORS. 2954 Lawrence-av.

Chev. '38 sedan....$349
5 pass. Trunk, radio, htr.
ROYAL SALES & SERV. 2515 Milwaukee.

Chev. '38 coupe....$345
Latest master. Looks, runs like new.
BENDER-RIEGER, INC. 933 Washington.

Chev. '38 Mst. d l. s.$357
4 dr. tour. Very clean. Low mi.
LANAHAN, INC. 2522 and 2542 S. Mich.

Chrysler '37 brghm.$325
Radio, heater.
OAK LEAF MTRS. 218 Madison, Oak Pk.

Chrysler '35 sedan.$139
4 door. A real buy.
SOUTH TOWN MOTORS. 2300 W. 63d-st.

De Soto '37 sedan..$345
4 dr. touring. Radio, htr.
CLAUSON BROS. 3511 Irving Park-rd.

De Soto '37 sedan..$195
4 door trunk. Radio, heater.
JAMES F. GOODWIN. 5719 Broadway

Dodge '40 sedan...$595
5 pass. trk. De l. Heater, defr.
ROYAL SALES & SERV. 2524 Milwaukee.

Dodge '40 bus. cpe.$595
Radio, heater, defrosters.
GERDS MOTORS. 7355 Exchange [2600 E.]

Dodge '39 sedan...$495
De luxe 4 door trunk, radio, heater.
BENDER-RIEGER, INC. 933 Washington.

Dodge '39 sedan...$495
Heater, defroster. Very clean.
OAK LEAF MTRS. 218 Madison, Oak Pk.

Dodge '39 Lux. Lin.$395
De luxe 2 dr. sed. Heater, defr.
JAMES F. GOODWIN. 5719 Broadway.

Dodge '39 de l. cpe.$395
Radio, heater. Like new.
ALBANY PK. MOTORS. 2954 Lawrence.

Dodge '39 sedan...$395
Luxury Liner. Built-in trunk.
MURPHY AUTO SALES. 2720 N. Cicero.

Dodge '38 sedan...$468
4 door. Radio, heater. Low mi.
FIEDLER-MOHR. 13357 S. Western.

Dodge '38 sedan...$245
Large heater; trunk.
HART MOTOR CO. 4634 W. Madison-st.

Dodge '37 sedan...$335
4 dr. touring. Radio, htr.
CLAUSON BROS. 3431 Irving Park-rd.

Dodge '37 sedan...$195
De luxe with built-in trunk.
MURPHY AUTO SALES. 2720 N. Cicero.

Ford '39 coupe.....$325
Mechanically perfect. Very clean.
ALBANY PK. MOTORS. 2954 Lawrence-av.

La Salle '35 cnv. cp.$245
Lots of extras.
KROLL MOTORS. 7130 S. Halsted.

Nash '37 4 dr. sed..$295
Good condition. Heater.
CICERO MOTORS. 5420 W. Cermak-rd.

Olds '40 coupe.....$585
Model 70 de luxe 6 cyl. Rad., htr.
MID-STATE MOTORS. 3535 N. Ashland

Olds '36 sedan.....$245
Very clean.
OAK LEAF MTRS., 218 Madison, Oak Pk.

Packard '40 sedan.$695
6 cyl. 4 dr. High grade car.
ANDERSON BROS. 6539 Ogden, Berwyn.

Plym. '40 sedan....$545
5 pass. trk. de luxe. Htr., defr.
ROYAL SALES & SERV. 1930 Milwaukee.

Plym. '40 sedan....$545
De luxe 5 pass. Very low mi.
MID-STATE MOTORS. 3535 N. Ashland.

Plym. '39 sedan....$450
De luxe. New car cond. Many extras.
HART MOTOR CO. 4634 W. Madison-st.

Plym. '39 sedan....$395
Heater, dual equip. Perfect.
ALBANY PK. MOTORS. 2954 Lawrence.

Plym. '39 sedan....$395
4 dr. de luxe. Very clean.
MID-STATE MOTORS. 3535 N. Ashland.

Plym. '39 coupe....$395
Heater. Good condition.
HART MOTOR CO. 4634 W. Madison-st.

Plym. '37 sedan....$325
Exceptionally nice.
OAK LEAF MTRS. 218 Madison, Oak Pk.

Plym. '36 sedan....$145
4 dr. de luxe. Built-in trunk.
MURPHY AUTO SALES. 2720 N. Cicero.

Pontiac '37 sedan..$295
4 dr. de luxe 6 cyl. Radio, htr.
MID-STATE MOTORS. 3535 N. Ashland.

Pontiac '37 sedan..$275
Orig. paint. 5 p. Good mech. cond.
HART MOTOR CO. 4634 W. Madison-st.

Pontiac '37 sedan..$200
4 door trunk. Don't miss it.
SOUTH TOWN MOTORS. 2300 W. 63d-st.

Stude. '40 Champ..$575
4 door sedan. Heater. Like new.
CICERO MOTORS. 5420 W. Cermak-rd.

DEPENDABLE
—DODGE DEALERS—

USED AUTOMOBILES FOR SALE.

You Get a Better Buy from a Busy Dealer
Frank Lynch BUICK

1ST PAYMENT MAY 15
'40 BUICK 5 pass. sedan; radio, htr.$785
'40 HUDSON sedan, 6; radio, htr... 645
'39 BUICK sedan, radio, htr........ 565
'39 CHEV. town sedan, radio, htr.... 495
'39 PLYM. sedan, htr., radio........ 525
'39 MERCURY coupe, radio, htr...... 575
'38 BUICK sedan, radio, htr......... 395
'38 DE SOTO sedan, radio, htr....... 435
'38 NASH-LAFAY'TE sedan; rad., htr. 395
'38 BUICK 5 pass. sedan, radio, htr.. 395
'38 PLYM. 4 door sedan, htr......... 365
'37 BUICK sedan; radio, htr., w. w... 385
'37 DODGE sedan, radio, htr......... 335
'37 CHEV. touring sedan, radio, htr... 295
'37 FORD coupe, htr................. 195
'37 OLDS. coupe, radio, htr......... 325
'37 NASH-LAFAYETTE 4 door sedan 265
'36 BUICK sedan, '41; radio, htr.... 285
'36 DODGE sedan, trunk.............. 225
'36 CHEV. touring sedan htr......... 245
'35 BUICK sedan, htr................ 145
'35 DODGE coach, htr................ 125
'35 DE SOTO coupe, r., s., htr...... 145
'35 CHEV. sedan, radio, htr......... 155
'35 FORD sedan, htr................. 125
'35 HUDSON coach.................... 95
'35 OLDS. 4 door sedan, htr......... 185
'35 TERRAPLANE sedan................ 95
'35 PACKARD sedan................... 145
'34 DODGE sedan..................... 95
'34 CHRYSLER sedan, radio, htr...... 95
'34 FORD coupe...................... 45
'34 OLDS. 4 door trunk sedan........ 85
'34 PLYMOUTH sedan.................. 75

100 Cars—All Makes
—Low as $5 Down—
LOW BANKERS' TERMS.
[2—LOCATIONS—2.]
4 2 1 6
AND
5 3 3 0
IRVING PARK
MULBERRY 1800.
PENSACOLA 2213.
OPEN EVES., SUNDAY

BEST FOR LESS
NO MONEY DOWN
If you have a job.
90 DAY SERVICE.
7 DAY DRIV. TRIAL. IMMED. DELIV.
'40 BUICK Torp. cpe., rad., htr., w. w.$835
'40 BUICK super sedan; rad., htr..... 835
'40 PONTIAC Torp. sd.; rad., htr.,w.w. 765
'40 PACKARD de l. sed.; radio, htr... 665
'40 BUICK spec. sedan; trk., air cond. 665
'40 OLDS de l. 70 sed.; rad., htr.... 575
'40 DODGE lux. liner sed.; rad., htr.. 555
'40 PONTIAC de luxe sed.; rad., htr.. 585
'40 CHEV. spec. de l. town sd.; 2 tone 535
'40 PLYMOUTH sedan; radio, heater.. 535
'39 NASH Amb. sd., weather eye, o'd. 495
'39 CHRYSLER 4 dr. sed.; rad., o'd... 525
'39 DODGE de l. sed.; htr.; beauty.. 435
'34 PONT. conv. coupe; rad., htr., spit. 145
'37 Packard sd.$265 '34 Plym. coach..$50
'34 Buick sed.. 95 '33 Dodge [2] sd. 50
'35 Plym. sed.. 95 '32 Chev. sedan... 35
'34 Nash sed .. 50 '32 Chrys. sedan.. 35
100 OTHER BARGAINS.
COLUMBIA MOTORS
2737 N. CICERO-AV.

BROADWAY BUICK
27 YEARS YOUR BUICK DEALER.
'40 Plym. de luxe coupe..$545
'40 Olds "6" trk. sedan... 625
'39 Stude. "6" club sedan 495
'39 Pont. "6" de l. trk. s.. 525
'38 Buick "46" de l. cpe.. 525
'38 Plym. de l. trk. sedan 365
50 LATE MODEL CARS ON DISPLAY.
5701 BROADWAY

BUICKS
6
1939 SEDANS—$545.
RADIOS—HEATERS.
2
1939 5 PASS. COUPES $495.
RADIOS—HEATERS.
2 YEARS TO PAY.
NEW CAR DEALER
6-1-2-0
S. WESTERN-AV.

'40 BUICKS
Limited Sedan......................$995
Century Sedan...................... 775
Super Sedan........................ 865
Special Sedan...................... 795
Special Coupe...................... 665

Gerwig-Nelson Buick
8447 S. Ashland Ced. 2603

BUICK 1940, $795
TORPEDO SUPER SEDAN
De luxe 4 door 6 pass.; underseat htr., defr., w. w. tires; two tone; tms. Op. eves.

BUICK 1939, $535
Special de luxe 4 door sedan; built-in trunk, heater, elec. clock, radio, defrosters. Your car down, balance 2 years. Open eves.
4635 WASHINGTON

1938 BUICK 41
Special 4 dr. sedan; de luxe equipped, with heater, radio. Black finish.
$495
Buick on 63d
1243 W. 63D-ST. NORMAL 7000.

'40 Buick de l. trg. sed., $765
Full 5 pass., Built-in radio, heater, custom seat covers. Special paint. $165 down.
'40 Buick de l. 5 p. cpe., $695
Heater and defroster. Original black finish. Must be seen to be appreciated. $175 down.
PETERSEN CHEVROLET
24TH AND MICHIGAN, ALWAYS OPEN.

1940 Buick Super—$845
One owner 4 door sedan; rad. under seat; heater, clock, orig. tires like new, grille, fender guard. A car for the critical buyer.
ROBERTSON BUICK CO.
1000 S. WABASH. PH. WAB. 1030.

'40 Buick Super Sd., $775
Torpedo body; radio, heater, defrosters, white wall tires. Bargain. Terms-trade.
2317 S. MICHIGAN-AV.

Buick '39-41 Sedan, $245
The famous special series 4 dr. sedan with radio, heater, sidemts., etc. Looks and runs like new. $20 down, $15 per month.
Chev. Dlr., 940 Milwaukee.

BUICK—'38 4 DOOR SED. SPECIAL 41. Original black finish; w. w. tires, side mounts, heater, etc. It's like new thruout. Your car or $95 dn. Bal. $29.75 per mo. MIDWAY CHEV. 7615 STONY ISLAND.

BUICK—1937 Roadmaster 4 dr. trunk sedan; heater, clock, 6 wheels..............$345 Oak Park Buick, 639 Madison, Oak Park.

BUICK—'40 super 4 dr. sed.; htr., rad., w. w. tires, seat covers; low mileage; priv. party. $850. Humboldt, 0817 until 6 p. m.

BUICK—'41 super 4 dr. de l.; used; rad.; w. w. Low mil. $1,090. tms. Ph. 9-5. Del. 8269.

BUICK—'37 5 pass. sed.; rad., htr. Only $337. Mansfield Motor Sales. 5846 W. Division.

BUICK—'40 51 Super 4 dr. sed.; r., h...$895 McFarland Keenan, S. E. Cor. 76th-Halsted.

BUICK—1936 4 door trunk sedan.......$195 Terms, trade. 2317 S. Michigan-av.

USED AUTOMOBILES FOR SALE.

WEST SIDE BUICK
"Where Customers Send Their Friends"

'40 Pontiac coupe $617
5 pass. club 6 cyl. Radio, heater, A SYMPHONY OF STEEL.
'40 Pontiac 4 dr. sedans..$649
6 or 8 cyl. Radios, heaters, defrosters. A REAL STYLE LEADER.
'40 Olds 6 4-dr. sedan.....$677
Radio, ht. Big in everything but price.
'40 Buick conv. coupe....$867
Special. Radio, heater; lustrous black; beautifully and tastefully streamlined.
'40 Mercury 4 dr. sedan..$677
Radio, heater, THRILLING PERFORMER.
'40 Packard 6 4-dr. sed..$667
Heater, trunk, ALL THAT IS MODERN.
'39 Plymouth coupe $447
Radio, heater, FAMOUS FOR ECONOMY.
'39 Mercury 4 dr. sedan..$477
Radio, heater. A SAFE INVESTMENT.
'39 Ford conv. sedan......$537
Radio, heater. A STAR PERFORMER.
'39 La Salle 2 dr. sedan...$577
Heater, trunk. Spotless. Topflight value.
'39 Ford 2 dr. sedan.......$397
De luxe 85. Heater, defroster. LOW MILEAGE. One of the most popular on the road.
'39 Buick 4 dr. sedan......$647
ROADMASTER. Radio, htr., w. w. tires. Engineered in the finest BUICK tradition.
'39 Plymouth 4 dr. sed..$437
Radio, heater. HAS EVERYTHING.
'38 Chrysler 4 dr. sedan..$407
6 cyl. Radio, heater. OVERDRIVE. Low mileage. IT'S WORTH MORE. SEE IT.
'38 Buick coupe $447
Opera seat 5 pass. Radio, heater. BIG, SMOOTH, AND LUXURIOUS.

4666 WASHINGTON
NORTHEAST CORNER
OPEN EVES. AND SUNDAY.

NO MONEY DOWN
IF YOU HAVE A JOB
State-City License Free
7 Day Driving Trial
90 Day Free Service
'39 Olds. sed...$525 '36 Olds. sed. ...$235
'36 Linc. conv. sed. '36 Pontiac sed., 195
'40 Pack. sed..Barg. '37 Pontiac sed., 295
'36 Buick sed., 195 '37 Buick sed.... 335
'35 Dodge cpe., 195 '39 La Salle sed. 495
'36 Ford sed... 145 '36 Plym. sed... 195
'37 Olds. sed... 295 '37 Chrys. sed... 295
'37 Dodge sed., 295 '37 Dodge cv. cp. 345
'37 Plym. sed., 235 '35 Ford cnv. cp. 175
'40 Chrys. sed. 665 '36 Dodge sed.... 195
'39 Dodge sed., 495 '39 Buick sed.... 545
'36 Plym. sed., 195 '39 Plym. sed.... 445
'37 Hudson sed. 245 '35 Pont. sd., r.h. 165
'37 Chrys. sed. 295 '35 Buick sed.... 195
'35 Chev. cpe., 185 '40 Buick sed.... 645
MOST HAVE RADIOS AND HEATERS.
200 OTHER CARS
MAYER MOTOR SALES.
2235 S. MICHIGAN

1025 N. CLARK
LOW AS $5 DOWN. PAY LESS AT
NEWBERRY MOTORS
'39 Willys sedan, special.$145
'34 Ply. de l. sd.$39 '35 Pack. sedan..$ 95
'33 Olds trk. sd. 39 '35 Chev. sedan.. 95
'32 Willys sp. c. 39 '35 Dodge sedan.. 95
'33 Ford d. l. s. 39 '37 Ford sedan.. 135
'33 Dodge sedan 39 '36 Plym. sedan.. 145
'33 Pont. sedan. 39 '36 DeSoto d.l.sd. 195
'32 Plym. 4 d. s. 39 '37 Chev. mas. s. 265
'34 Willys cpe.. 79 '37 De Soto sed. 195
'35 Plym. sed... 89 '39 Plym. sedan.. 385
'35 Ford sedan.. 89 '39 De Soto sed.. 445
'40 Plym. sed., rad., htr.$485

BUICKS
The Finest in Chicago
'40 Buick 5 pass. sedan..$729
'39 Buick 5 pass. sedan.. 549
'38 Buick 5 pass. sedan.. 449
'38 Buick Sport coupe.... 429
'37 Buick 5 pass. sedan.. 349
'37 Buick Sport coupe.... 339
'36 Buick 5 pass. sedan.. 249
'35 Buick 5 pass. sedan.. 179
'34 Buick 5 pass. sedan.. 149
'33 Buick 5 pass. sedan.. 99
'31 Buick 5 pass. sedan.. 49
Most Have Radios, Heaters
Many More to Choose From
Low G. M. A. C. Rates
LINCOLN PARK BUICK
750 DIVERSEY
COR. HALSTED. OPEN EVES., SUNDAY.

1938 BUICK "81"
Fine performing trunk sedan, in black, with radio, heater, and side mounts. Exceptional value at
$445
CADILLAC
CHICAGO BRANCH
2015 E. 71ST-ST. PLAza 6600.

BUICK 1940, $675
De luxe 5 pass. touring sedan. Trunk, pushbutton radio, flexible steering wheel, underseat heater, blast horns, air cond. Like brand new. We have it for $675. Your car down, balance 2 yrs. Open eves.
3939 WASHINGTON

Buick '39-61 4 Dr. Trk. Sed.
Famous Century; $200 saving in value plus $100 cut below market; rad., htr.
Sale—$549
SOUTH SHORE BUICK, INC.
7320 STONY ISLAND. MID. 6404.

BUICK '39 61, $645
4 dr. touring sedan; original golden tan finish like new; U. S. Master Royal tires; like new; radio heater, defrosters. You must see this one.
HILL MOTORS-PACKARD
640 MADISON-ST. OAK PARK.

BUICK—'40 Special 5 pass. cpe., radio..$775
Buick—'40 roadmaster, 5 ps. cpe., rad. 925
Buick—'40 rdmstr., 4 dr. tr. sed.; rad. 950
Buick—'39 Special or Century sedan.. 549
Buick—'38 Special or Century sedan.. 449
Buick—'37 Special or Century sedan.. 349
Buick—'36 Special or Century sedan.. 250
JAMES LEVY BUICK, 2257 S. MICHIGAN.

'38 BUICK SEDAN, $445
Model 41 special series with radio, heater, white tires. Rich black.
STUDEBAKER BRANCH,
1836 RIDGE, EVANSTON.

BUICK—'39 Special or Century sedan...$549
Buick—'38 Special or Century sedan... 449
Buick—'37 Special or Century sedan... 349
Buick—'36 Special or Century sedan... 250
JAMES LEVY BUICK, 2257 S. MICHIGAN

BUICK—'38-41, 6 w. sedan. Fully equipped. Been in extra good hands and shows it. Feehan. Mulberry 1800.

BUICK—'37, spec. 4 dr. de l. sed.; side mts.; for sale by orig. owner; excel. cond. and rubb.; $325. 7008 Emerald. Aberdeen 0145.

BUICK—'33, '37 SEDAN, $75.
Also '38 Buick, '41 sed., rad. htr.
AJAX-OLDS.. 7800 STONY ISLAND.

CADILLAC '35, $199
4 dr. trunk sed. A beautiful car; de luxe equipped, with radio, heater, and many other extras. Exceptionally low mileage. Logan Square Buick, 2468 Milwaukee.

USED AUTOMOBILES FOR SALE.

WHY PAY MORE?
GET YOUR CAR AT
M. & R.
FACTORY HUDSON DLR.
BELOW MARKET VALUES.
We HAVE the cars we ADVERTISE.
'41 Dodge club coupe, 6 pass. Used..$865
'40 Plymouth 4 dr. trunk sedan...... 495
'40 Chevrolet 4 dr. trk. sed. Master 6. 495
'40 Buick 4 dr. de l. sed............ 695
'40 Nash Ambassador 6 de l. sed.... 665
'40 Mercury de luxe 4 dr. sedan...... 645
'40 Nash 6 de l. sed.; weather eye.... 675
'40 Ford 4 door sport sedan.......... 425
'40 Olds. Torpedo 4 door sedan....... 765
'40 Hudson coupes, sedans, up........ 495
'39 Buick '41 sed. 4 dr. trunk....... 495
'39 Olds. de luxe trunk sedan........ 465
'39 Dodge 4 dr. de l. trunk sedan.... 475
'39 Hudson 6 de l. 5 pass. sedan..... 395
'39 Pontiac de luxe sedan............ 495
'39 Plymouth 4 dr. de l. trunk sedan.. 395
'39 Chrysler 7 pass. Royal sed....... 550
'38 Dodge de l. 4 door sedan......... 365
'38 Packard 4 door sedan............. 435
'38 Hudson 6 de luxe 4 dr. sedan..... 295
'38 Lincoln-Zeph. 4 dr. de l. sedan... 395
'38 Plymouth de l. tour. sedan....... 345
'37 Buick special 4 dr. trk. sed...... 325
'37 Ford sedan; trunk, heater........ 195
'37 Dodge de l. sedan and cps., up.... 265
'37 Olds. de l. sed. and cps., up..... 295
'37 Packard de l. sedan, 6-8......... 295
'37 De Soto touring sed., trunk....... 295
'37 Chrysler airflow 4 dr. sedan..... 345
'37 Chrysler 6 Royal 4 dr. sedan...... 295
'37 Lincoln-Zeph. sedan and coupe..... 275
'37 Chevrolet Master sedan........... 265
'37 Terraplane de l. 4 dr. trk. sedan.. 265
Most cars have radios and heaters.
'36 Hudson sed.$195 '34 Chev. sed....$ 95
'36 Ford sed... 145 '34 Buick sed.... 95
'36 Chev. sed.. 175 '34 Dodge sed.... 95
'36 Chrys. sed.. 215 '34 Hudson sed.. 95
'36 Cadillac sd. 195 '34 Pontiac sed.. 95
'36 Dodge sed.. 195 '33 Terra. sed.... 55
'36 Pont. cpe.. 235 '33 Pontiac sed.. 65
'35 Plym. sed.. 135 '33 Ford sed..... 45
'35 Chrys. sed. 175 '33 Plym. sed.... 65
'35 Buick sed.. 135 '33 Buick sed.... 75
'35 Chev. sed.. 165 '32 Chev. sed.... 45
'34 Plym. sed.. 95 '31 Ford sed..... 45
No outside finance company.
We finance our own.
Open Evenings and all day Sunday.
HUDSON DEALER
3956-4001 W. GRAND
AT CRAWFORD-AV. [4000 WEST].

Shop in Heated Showrooms
LATE MODELS
Drastically Reduced
ALMOST 200 LIKE NEW CARS TO CHOOSE FROM.
Listed below are just a few samples:
'40 Buick sed..$695 '38 Plym. sed....$295
'40 Pont. sed.. 595 '38 Ford sedan.. 295
'40 Olds sed... 595 '38 Dodge sed.... 395
'40 Chev. sed... 545 '38 Pont. sedan. 395
'40 Plym. sed... 545 '38 Chev. sedan.. 345
'40 Plym. coupe 495 '37 Buick sedan. 345
'40 Chrys. sed.. 645 '37 De Soto sed.. 295
'40 Dodge sed.. 595 '37 Graham sed.. 295
'39 Buick sed... 495 '37 Ford sedan.. 175
'39 Buick 7p. s. 595 '37 Dodge coupe. 275
'39 Chrys. sed.. 495 '37 Olds sed..... 345
'39 Plym. sed... 395 '36 Ford sedan.. 145
'39 Pont. sed... 495 '36 Buick sedan.. 245
'39 Pack. sed... 495 '36 Olds sedan.. 245
'39 Stud. clb.cp 445 '36 Chrysler sed. 195
'39 Ford sed... 395 '35 Dodge sed.... 95
'38 LaSalle sd. 395 '35 Chev. sedan.. 95
'38 Linc.-Z sed. 395 '35 Ford sedan.. 65
'38 Buick sed.. 445 '34 Plym. sedan.. 75

NOTHING DOWN
IF EMPLOYED. IMMEDIATE DELIVERY. NO RED TAPE. 7 DAY DRIVING TRIAL. CHICAGO MOTORS CORP. ALWAYS OPEN.
8106 S. HALSTED

—SPECIALS—
PACKARD 1937s—$365
"120" SEDANS. CHOICE OF COLORS. DE LUXE EQUIPT. READY TO GO!
$85 to $250
1936 TERRAPLANE sedan .....$ 85
1936 FORD 4 dr. sedan......... 160
1935 BUICK sedan............. 100
1937 OLDS club coupe......... 250
1936 DODGE 2 dr. sedan....... 100
1936 PACKARD 120 sedan....... 195
PACKARD 1938s—$445
"120" TRG. SEDANS. PACKARD BLUE FINISH. DE LUXE EQUIPT. ALL SET!
Packard-Chicago
24th and Michigan Cal. 7412

Western-Devon Buick
'39 Olds 5 pass. sed.........$495
'39 Dodge 5 pass sed....... 475
'37 Plym. 4 dr. sed......... 475
'38 De Soto 4 dr. sed....... 425
'38 Olds 4 dr. sed.......... 425
'38 Packard 4 dr. sed...... 425
6100 N. WESTERN

Cadillac Special Sale
3-60 SPECIALS, SPORT SEDANS DIRECT FROM DETROIT. SPECIAL COLORS, RADIOS, HEATERS, CLOCKS. LAST '39S WITH UNBELIEVABLE LOW MILEAGE. CARS WILL PASS FOR BRAND NEW. ALSO CONVERTIBLE DE LUXE SPORT SEDAN AND SPORT SEDAN, RADIO, HTR., WHITEWALLS. LOW AS
—$690—
Also 1940 Sedan and Coupe. Cheap. And 1937 Sedan. Like new, $310.
F-E-L-Z, 1132 Diversey
FAMOUS 21 YEARS FOR BARGAINS.

HERE'S A BARGAIN
Luxurious '39 Cadillac 75 town sedan in black, with rad., htr., side mnts. Cost new $4,355. Now only
$1,295
CADILLAC
CHICAGO BRANCH
5045 BROADWAY. LONgbeach 4890.

'40 CADILLAC, $995
This Torpedo 4 door sedan is like a new car. Equipped with Cadillac heaters, front and rear; Cadillac pushbutton radio; has white wall tires and chrome wheels. See this beautiful car at once. Easy terms. Trade. CHRYSLER FACTORY DEALER.
2229 S. MICHIGAN-AV.

'39 Cadillac 7 Pass. Sed.
8 cyl. model 75 Fleetwood body; black finish; sidemounts, white wall tires, radio, front and rear heaters, metal tire covers. Cost new $3,400. As clean as any 1940 model. Sacrifice $1,175. Terms.
2317 S. MICHIGAN-AV.

CADILLAC—7 pass. '34 sed., A-1 cond..$195
Also '35 sedan only.................. 195
2209 S. Michigan-av. Cal 3611

CHEV. '40 SEDAN, $595
Special de l. 4 dr. with heater, radio, dual equip. One owner. Low mile. Choice of 6. 10% or your car down, balance 24 months.
Chev. Dlr., 940 Milwaukee

CHEVROLET—'39 5 PASS. DE LUXE CLUB COUPE; radio, heater, and all dual equipment. This car is so like new we will give our new car guarantee. See it today. Your car or $95 down. Bal. $23.65 per mo. MIDWAY CHEVROLET CO., 6522 COTTAGE GROVE.

Chev. '39 Opera Coupe, $445
4 pass.; white wall tires, pushbutton radio, heater, defroster; $100 down.
Chevrolet, 24th and Michigan

1938 CHEVROLET..........$365
Master de luxe 4 door trunk sedan. Heater, etc. Today's special. SEE IT.
AUTH. PONTIAC DEALER.
800 MADISON-ST. OAK PARK.

CHEVROLET—1937 SPORT COUPE.....$325
Latest 1937, exceptionally clean, rumble seat, 5 pass. coupe. Large heater, built-in radio, whitewall tires. Original black finish like new. Low mileage. TERMS. PONTIAC CO., 945 WASHINGTON-BLVD.

Chev. 40 . L. Spt. Cpe., $495
Black finish; dual equipped; $100 down.
Chevrolet, 24th and Michigan

CHEV.—'36 5 PASS. SEDAN, $65 DN. A-1 cond. ALSO 150 others, all makes. AJAX-OLDS.. 7800 STONY ISLAND.

CHEVROLET—'36 2 dr touring sedan; gray finish; heater...........................$165
BENNETT PONTIAC. 1117 N. CLARK.

CHEVROLET '39 town sedan.......$75 down
CHEVROLET '38 de luxe coupe.$50 down
MILLER CHEV. 1910 Irving Park.

CHEV.—1934 TOWN SEDAN, $85.
Lrg. blt.-in trk.; gd. tires; best mech. cond. CLARK-MAPLE CHEV., 1038 N. CLARK.

'35 CHEVROLET COUPE...............$135
THIS CAR REALLY RUNS and looks good!
J. J. WRIGHT. 242 W. 55TH-ST.

CHEVROLET—'40 spec. de luxe sedan; rad., htr.; $585. tms. 3315 N. Cicero. Pal. 0278.

CHEV.—'40 4 dr. de luxe, heater, etc. Also '40 Plym. Sac. $425; tms. 2256 S. State.

CHEV.—'34 sed.; perfect cond...............$95
MIDWAY CHEV.. 6522 COTTAGE GROVE.

CHEV.—'36 sed.; 4 dr. A beauty; all equipped. A-1 mech.; $190. 1647 S. Pulaski.

USED AUTOMOBILES FOR SALE.

HONESTLY ADVERTISED
'41 De Soto 4 dr. town sed., fluid drive, radio, heater, seat covers. Used...........$975
'40 Plym. 5 p. de l. sed.... 515
'39 Plym. de l. cpe., r., h. 385
'38 Plym. 5 p. sed., r., h.. 250
'37 Plym. 4 d. sed., r., h.. 240
'36 Plym. coupe, htr....... 160
'40 De Soto 4 d. sed., r., h. 695
'39 De Soto 4 d. de l. sed. 495
'38 De Soto 4 dr. sedan.... 345
'39 Chev. Master coupe.. 375
'37 Stude. 4 d. sed., r., h.. 275
'39 Stude. 4 d. de l. sed.... 495
'40 Hudson 5 p. sd., r., h. 495
'37 Pack. 6 4-d. de l. sed. 285
'40 Ford 5 pass. sedan.... 470
'39 Ford 5 pass. sedan..... 325
'37 Ford Tudor, heater... 175
'36 Ford sedan............ 140
'35 Plymouth sedan....... 85
'33 Dodge 4 dr. sedan..... 45
'33 Chevrolet sedan.......47.50
'33 Pontiac 2 dr. sedan... 50
Your Choice of 100 Others
Auth. De Soto-Plym. Dlrs.
SUNNYSIDE AUTO CO.
4511 N. LINCOLN-AV.
4427 N. WESTERN-AV.
Open all day Sunday

BIRD-SYKES
ESTABLISHED 38 YEARS
'40 BUICK 4 door sedan........$695
'39 BUICK model 41 sedan...... 545
'38 BUICK model 41 sedan...... 395
'40 CHEVROLET 5 pass. coach.. 495
'39 CHEVROLET 5 pass. sedan.. 395
'40 CHRYSLER New Yorker sed. 895
'40 CHRYSLER Royal "6" sedan 645
'39 CHRYSLER 4 door sedan.... 495
'40 DODGE 5 pass. tour. sedan.. 595
'39 DODGE de luxe sedan...... 495
'40 HUDSON 8 cyl. coupe...... 495
'40 HUDSON custom sedan...... 595
'40 LA SALLE torpedo sedan.... 845
'39 LA SALLE torpedo sedan.... 595
'40 OLDS 6 cyl. tour. sedan.... 595
'39 OLDS 6 cyl. 4 dr. sedan.... 595
'40 PLYMOUTH tour. sedan..... 545
'39 PLYMOUTH tour. sedan..... 395
'40 PONTIAC 6 tour. sedan..... 595
'39 PONTIAC 6 tour. sedan..... 495
'40 PACKARD 6 4 dr. sedan.... 645
'39 PACKARD opera coupe...... 495
'39 STUDE. 6 sport sedan...... 445
Your car down. Op. Ev.-Sun.
300 MORE TO CHOOSE FROM IN THE
Bird-Sykes Building
2215 S. MICHIGAN

EMIL DENEMARK
AUTHORIZED BUICK DEALER.
'40 BUICK 7 sed.; 6 wh., htr., rad...$1,245
'39 BUICK 81 trk. sed.; 6 wh., h., r.. 645
'39 BUICK 61 trk. sed.; htr., rad...... 595
'39 BUICK 41 trunk sed.; heater...... 545
'39 CADILLAC trk. sed.; htr., rad.... 795
'38 FORD 4 dr. sed.; htr., rad....... 375
'39 LA SALLE trk. sed.; htr., rad..... 625
'38 OLDSMOBILE spt. cpe.; htr....... 425
'40 PACKARD 120 trk. sed.; htr., rd., 795
'39 PACKARD super spt. cpe.; rad.... 695
'39 PACKARD coupe; htr., rad....... 445
'38 PLYMOUTH trk. sed.; htr., rad.... 395
50 OTHER CARS TO CHOOSE FROM.
3910 OGDEN-AV.

NOTHING DOWN
ON YOUR CAR
IF YOU HAVE A JOB.
1941 license free. 7 days' driving trial.
'40 Plym. sed..$595 '37 Dodge sed. ..$295
'40 Ford sed. .. 485 '37 Pontiac sed.. 325
'40 Chev. sed.. 495 '37 Olds. 6 sed.. 325
'39 La Salle sd. 585 '37 Ford 85 cpe. 225
'39 Buick sed.. 565 '36 Chev. cpe. .. 195
'39 Plym. sed.. 465 '36 Olds. sed. .. 225
'38 Plym. sed.. 345 '36 Plym. tk. sed. 245
'37 Olds. cpe... 295 '36 Ford sedan.. 165
SOME WITH RADIOS AND HEATERS.
50 other late models to choose from.
TERMS OR TRADE. ALWAYS OPEN.
2810 Madison

CHEVROLET—
—1940— CHEVROLET
4 door de luxe sedan
—$495—
MIDWAY NASH, INC.
6052 COTTAGE GROVE

CHEV. 1940, $495
Master 5 pass. trunk sedan; large heater; beaut. mohair trim; perfect mech. cond. Your car down, balance 2 years. Open eves.
4635 WASHINGTON

CHEV. '37 DE L. SED., $295
Popular 4 dr. trunk sedan; complete with htr., spotlight; group access.; almost new tires; finest cond. thruout; priced unusually low at $295. More than 150 other Chevs. and most other makes at real barg. prices.
Clark-Maple Chevrolet
1038 N. CLARK. ALWAYS OPEN.

CHEV. '38 COUPE, $295
A demonstration will convince you this is the car you have been waiting for; low G. M. A. C. terms.
CHICAGO AV. CHEVROLET
CHICAGO-AV. AT AUSTIN-BLVD.

Chev. '39 Town Sd., $365
De luxe equipment with trunk. Many extras; low mileage. See this one today.
CHICAGO AV. CHEVROLET
CHICAGO-AV. AT AUSTIN-BLVD.

CHEV. '36 SEDAN, $195
A de luxe town sed. with famous knee action, extended trunk, dual equip., heater, etc. Full price $195, $15 down, $12 month.
Chev. Dlr., 940 Milwaukee

CHEV. '35 SEDAN, $125
Perf. jet black fin.; clean interior; A-1 mech. cond. Reduced for clearance...$125
CLARK-MAPLE CHEV.. 1038 N. CLARK.

1937 CHEVROLET.........$225
5 pass. sedan. Heater. Priced to sell.
AUTH. PONTIAC DEALER.
800 MADISON-ST.. OAK PARK.

CHRYSLER 1941
FAMOUS NEW YORKER
ORIG. COST. $1,595; SAC. FOR $1,195.
SAVE $400
FLUID DRIVE and OVERDRIVE; used; 4 dr. trk., radio, htr., defroster, clock, white walls, 2 tone upholstery, chauffeur driven. Can't be told from new. We think this to be the most outstanding value ever offered in our history.
EST. 28 YRS. OPEN EVES.
2247 S. MICHIGAN

Chrysler '40 New Yorker
Beautiful maroon 4-dr. sedan; two tone upholstery; FLUID and OVERDRIVE; pushbutton radio, heater, spotlites, white wall tires; all de luxe equipment. Perfect. Special, $875. Make your own terms. CHRYSLER FACTORY DEALER.
2229 S. MICHIGAN-AV.

Chrys. '39 7 Pass., $565
4 dr. de luxe sedan, Royal 6; radio and heater. OVERDRIVE. Dual equipped. Tms.
HUDSON DEALER
3956-4001 W. GRAND.

CHRYSLER—1940 TRAVELER 4 DOOR. Here is a real standout bargain. This car will pass for new. Sold a few months ago for well over $1,300. Our price today is only $795. Maroon finish; dash radio, large heater, many accessories. Trade or 20% down, balance to 2 years. PONTIAC CO., 945 WASHINGTON-BLVD.

'36 CHRYSLER 4 dr. sedan, $165.
BUD CHAPPELL, Chrysler, Plymouth, 6200 SOUTH WESTERN

CHRYSLER—'37 SEDAN, RAD., HTR., $235
Also [3] '39 sedans, [1] '40 sedan.
AJAX-OLDS.. 7800 STONY ISLAND.

CHRYSLER—'39 opera cpe., pract. new; sac. $495. terms, trade. 3315 N. Cicero.

USED AUTOMOBILES FOR SALE.

Shop in Heated Showrooms
NO MONEY DOWN
IF YOU HAVE A JOB. SMALL MO. PAY.
7 DAY DRIVING TRIAL; IMMED. DELIV.
'40 PONTIAC Torpedo sed.; rad., htr..$795
'40 BUICK Torpedo 2 tone coupe..... 795
'40 FORD conv. club coupe.......... 675
'40 CHEVROLET sedan, like new...... 565
'40 PONTIAC sedan, like new........ 595
'40 DODGE sedan; radio and heater.. 595
'40 FORD sedan; black; like new..... 495
'40 PACKARD 6 conv. club cpe.; r., h. 895
'40 MERCURY conv. club cpe.; r., h. 765
'40 BUICK super sedan; radio, heater.. 875
'40 De SOTO 4 dr. de luxe; rad., htr.. 695
'40 MERCURY 4 dr. sed.; radio, htr.... 745
'40 BUICK limited sed.; radio, htr.... 865
'40 BUICK mod. '41 4 dr. sed.; r., htr. 745
'40 OLDSMOBILE sedan; a beauty ... 595
'40 PLYMOUTH sedan; like new........ 595
'39 BUICK conv. club coupe.; rd., htr. 645
'37 PONTIAC sedans and opera cpes.. 495
'39 DE SOTO 4 dr. sed.; r., htr., o'd.. 495
'39 OLDS. sed.; fully equip.; like new. 495
'39 LA SALLE 4 dr. sed.; fully eqpd. 595
'39 PLMOUTH sedan and coupes...... 495
'39 BUICK mod. '41 4 dr., htr., w. w. 545
'39 DODGE sedan; radio and heater... 495
'38 BUICK '40 opera coupe; rad., htr. 445
'38 STUDE. Command. 6; rad., htr.... 435
'36 FORD tr.s..$165 '35 FORD sedan.. 95
'38 NASH cpe... 335 '36 BUICK sed... 265
'34 PLYM. sed. 95 '37 ZEPH. sedan. 275
'35 CHEV. sed.. 95 '37 DODGE sed... 295
'38 PLYM. sed. 335 '35 PLYM. sed... 125
'39 CHEV. cpe. 365 '38 DODGE sed.. 365
150 MORE; all makes, models.
NORTHERN ILLINOIS DISTRIBUTORS.
2222 N. Cicero
BERKSHIRE 4500. ALWAYS OPEN.

NO MONEY DOWN
IF YOU HAVE A JOB
Kailer-Youngquist
Authorized Olds Dealer
100% RECONDITIONED AUTOMOBILES.
30 DAY DRIVING TRIAL
LICENSE FINANCED FREE.
We Finance Our Own Cars
'40 OLDS sed..$595 '40 PLYM. sed...$545
'40 BUICK sed. 795 '40 FORD sed... 545
'40 CHEV. sed. 565 '40 DODGE sed... 565
'39 OLDS sed.. 495 '39 PLYM. sed.. 445
'39 CHRYS. sd. 495 '39 FORD sed... 395
'39 Mer. cl. cp. 495 '39 DODGE sed... 475
'38 PONT. sed. 395 '38 PLYM. sed.. 345
'38 FORD sed.. 295 '38 OLDS sed.... 395
'36 BUICK sed. 245 '37 FORD sed.... 215
'35 CHEV. sed. 165 '36 CHEV. sed.... 225
'34 DODGE sed. 145 '35 OLDS sed.... 195
'34 OLDS sed.. 145 '34 PLYM. sed... 135
'32 CHEV. sed. 65 '32 NASH sed..... 50
200 Others to Choose From
All Cars Winterized
FREE 50,000 MI. LUBRICATION PLAN.
100% UNION SHOP
5043 BROADWAY
Lon. 4682 Open Eves.-Sun.

CONVERTIBLE
1940 Buick Super Torpedo
5 Pass. Club Cpe. Radio, htr., w. w. tires.
1940 LASALLE 52 TORPEDO
5 Pass. Club Cpe. Radio, htr., w. w. tires.
1940 MERCURY CLUB
5 Pass. de luxe. Radio, htr., w. w. tires.
1940 CHRYSLER WINDSOR
Famous Windsor Highlander 5 Pass. Club.
1939 BUICK SPECIAL
5 Pass. Club. Radio, htr., w. w. tires.
1937 PACKARD 120
4 PASS. 120. RADIO, HTR., DE LUXE.
1936 BUICK SPECIAL
4 PASS. 46F. CPE. RADIO. HEATER.
DISTRIBUTORS FOR 28 YEARS.
Open 'til 10 p. m. Name your own terms.
2247 S. MICHIGAN

Attention, Dealers!
150-200 REPOSSESSIONS.
WHOLESALE ONLY!
THE BARGAIN LOT
4224 W. Diversey. Pensacola 6070.

FORD—'38 conv. sed.; radio and htr. $425. OR PACKARD '38 6 cyl. club conv. cpe. Htr. Lk. new tires. $435. Priv. Euclid 4199J

CHRYS. 1939, $495
De luxe 5 pass. tour. sed.; trunk, pushbutton radio, htr., def., blast horns, overdrive Like brand new. We have it for only $495. Your car down, balance 2 yrs. Open eves.
3939 WASHINGTON

'37 CHRYS. 4 dr. sed., $245
BLACK FINISH LIKE NEW. A1 Condition.
2247 S. MICHIGAN-AV.

DE SOTO—1938 4 DOOR TRUNK SED. Beautiful original finish; radio, heater, and every other extra; tires, upholstery, motor like new. See it. Your car or $95 down, balance $24.69 per month.
MIDWAY CHEVROLET CO.
7615 STONY ISLAND. SAG. 3389.

'37 DE SOTO SEDAN, $225
4 dr. with heater, Overdrive. Real chance to save money. STUDEBAKER BRANCH, 1836 RIDGE, EVANSTON.

DE SOTO—'37 sedan; gas saver transmission, radio, heater; perf. cond.; priv. party; barg Stanley Garage, 2840 Broadway.

DE SOTO—'36, 2 dr. sedan. Built-in trunk. Fine htr.; exc. tires. Very clean; only $195. CHRYSLER DEALER, 3041 LAWRENCE.

DE SOTO—'37 5 PASS. SEDAN, $275.
ALSO '37 conv. cpe., '40 club cpe.
AJAX-OLDS.. 7800 STONY ISLAND.

DE SOTO—'41 custom sed.; radio, heater, used. Sacrifice. Ask for Dr. Friedman's car. 1025 N. Clark. Whitehall 8038.

DE SOTO—'37 trk. sed., $275; also '36 trk. sed., $195. terms, trade. 3315 N. Cicero.

DE SOTO—'40 custom 4 dr. sed. Radio htr., overdr. $675. Burke. 2345 S. Michigan-av.

DODGE 1939, $445
5 pass. tour. sedan; trunk, built-in radio, heater, defrosters, blast horns. This car will pass for new. We have it for only...$445 Your car down, balance 2 yrs. Open eves.
3939 WASHINGTON

1939 DODGE $545
De luxe 4 door trunk. LUXURY LINER sedan. Radio, heater, etc. A beautiful low mileage one owner car. New car appearance.
AUTH. PONTIAC DEALER.
800 MADISON-ST., OAK PARK.

1940 DODGE 4 DR. SEDAN
RADIO AND HEATER.
—$695—
South Chicago Buick Co.
8600 COMMERCIAL. [3000 EAST.]

1939 DODGE 4 DOOR
—$495—
Radio and heater. Stock No. 404.
Litsinger's, 925 W. Jackson

DODGE '37 SEDAN, $295
De l. 5 pass. town sedan; heater, complete dual equip.; orig. fin., uphols.; tires, mech. cond., the very best. $25 dn., 18 mos. to pay.
Chev. Dlr., 940 Milwaukee

'39 DODGE SEDAN, $545
4 DOOR SEDAN; RADIO, HTR.; ORIG. MIL.; HARDLY DRIVEN; FIN. LK. NEW.
3520 ARCHER-AV.

DODGE BARGAINS
'39 4 dr. de luxe sedan; very clean...$395
'38 4 dr. sed., $245; '36 4 dr. sed....$165
2654 W. MADISON. NEVADA 8488.

'37 DODGE SEDAN, $265
Has heater, trunk. Very clean car in smart black. Unusual bargain. STUDEBAKER BRANCH, 4653 WASHINGTON.

DODGE—'37 SPORT COUPE, $265.
Also '39 bus. cpe., '38 sed., '37 sed.
AJAX-OLDS.. 7800 STONY ISLAND.

1940 DODGE luxury liner; deluxe 6 pass. sedan; heater and defrosters; like new, $585. 520 N. WABASH. DEL. 1971-72.

DODGE—'39 opera cpe., pract. new; radio, htr.; $465. tms., trade. 3315 N. Cicero.

DODGE—'39 de luxe trk. sed.; like new; btr $465. Terms, trade. 3315 N. Cicero.

DODGE—'37 de luxe trk sed.; like new; btr $295. Terms, trade. 3315 N. Cicero.

DODGE—'38 trunk sedan, heater........$325
DODGE DEALER. 6135 N. WESTERN.

DODGE—1939 5 PASS. SEDAN..........$495
HART MOTOR CO., 4634 W. MADISON.

DODGE—'39 5 pass. Luxury liner sedan.$495
ROYAL SALES, 2524 or 2515 Milwaukee.

DODGE '37 4 dr. sedan; r. and h..$50 down
MILLER CHEV. 1910 Irving Park.

DODGE—1937 4 door sedan; factory finish; A-1 cond.; $290. Scotty, 242 E. Grand.

USED AUTOMOBILES FOR SALE.

SAVE $ $ $ at our SALESMEN'S SALE
NO FINANCE CHARGES
OUR SALESMEN ARE RUNNING THE USED CAR BUSINESS FOR THIS WEEK SO THEY HAVE
SLASHED THE PRICES
AND STOPPED THE FINANCE CHARGES FOR QUICK SALES!
1934 FORD coupe, ready to go.......$ 69
1935 HUDSON terra. sedan........... 78
1935 HUDSON terra., de luxe sedan.. 97
1935 OLDS. trunk sedan, as is....... 136
1936 PLYM. de luxe sed., excellent... 195
1936 DODGE trg. sedan, best cond.... 194
1937 BUICK sedan, a better buy...... 343
1938 CHEVROLET sed., master d. l. 342
1939 HUDSON sed., super, no trade.. 391
1939 MERCURY conv. 5 pass sedan.. 600
1937 LINCOLN Zeph., beautiful sed... 249
1940 HUDSON coupe, de luxe.......... 445
BUTLER MOTORS, INC.
30 Years of Leadership
SAFETY HUDSON DISTRIBUTOR.
2500 S. MICHIGAN
GENERAL SALES OFFICES.

House of Quality
'WHERE QUALITY COUNTS'
'40 BUICK sed., rad., htr..............$695
'40 BUICK 5 pass. club coupe......... 695
'39 BUICK 41 spec. sedan............. 545
'39 BUICK club coupe, side mts....... 545
'39 BUICK 7 pass. sed., black, s. mts. 595
'38 BUICK 41 sedan, radio, htr....... 465
'37 BUICK 41 sedan, rad., htr........ 345
'37 BUICK sed., rad., htr............ 295
'38 CADILLAC 60 spec. sed., rad., htr. 645
'37 CADILLAC 65 sed., rad., htr...... 395
'37 CADILLAC conv. Been in storage. 495
'36 CADILLAC 7 p. sed., rad., htr.... 295
'37 CHRYSLER 7 p. sed., black fin.... 395
'37 CHRYSLER Royal sedan............. 295
'40 CHEV. Mast. de l. 4 dr. sed...... 595
'39 CHEV. Mast. de l. 4 dr. sed...... 445
'37 CHEV. 4 dr. trk. Mast. de l...... 295
'40 DODGE Lux. liner sed., rad., htr.. 595
'38 DODGE 4 dr. trunk sedan.......... 395
'37 DODGE 4 dr. trk. sedan........... 295
'35 DODGE 4 dr. trk. sedan........... 125
'38 FORD coupe....................... 265
'38 FORD convert. club cab........... 495
'36 HUDSON "6" trk. sed., rad., htr... 195
'35 HUDSON 4 door sedan.............. 125
'39 LA SALLE conv. coupe............. 645
'39 LA SALLE de l. sed., rad., htr... 595
'37 LA SALLE sedan, rad., htr........ 365
'36 LA SALLE sedan, rad., htr........ 235
'34 LINCOLN conv. sed., rad., htr.... 195
'37 LINC.-ZEPH. coupe, rad., htr..... 265
'37 NASH Amb. 4 dr. trk. sed., ra., h. 395
'38 OLDS. 4 door trk. sedan.......... 395
'38 OLDS. club coupe................. 395
'36 OLDS coupe 6; very classy........ 235
'35 OLDS. 6 sedan.................... 145
'40 PONT. Torp. 8 de l. sed., rad., htr. 765
'37 PONT. "6" 4 dr. sedan............ 395
'38 PACKARD 6 sed., rad., htr........ 425
'37 PACKARD 120 4 dr., rad., htr..... 395
'36 PACK. conv. sed., rad., htr., trk.. 275
'34 WILLYS spt. coupe. A1 cond....... 85
2246 S. MICHIGAN
OPEN EVES. TILL 10. CAL. 4437.

IF YOU'RE
"WORKING"
bring in your social security card [to verify employment], the names of two references, select a car, drive away today and
PAY-ON-PAY-DAY
Weekly, monthly, or semi-monthly.
'41 OLDSMOBILE custom 4 dr. sed., used, fully equip., plus hydraulic shift.$1,188
1940 CHEV. Town sedan...............$555
1940 BUICK Century 4 door sedan......$733
1940 FORD de Luxe "85" sedan.........$488
1940 PONTIAC "6" 4 door sedan........$587
If you owe a balance on your car, we will pay it off and trade you a newer and finer model.
1939 PACKARD conv. 4 dr. sedan.....$597
1939 PONTIAC 4 door sedan..........$484
1939 PLYMOUTH 4 dr. trg. sedan.....$444
1939 DODGE 4 door sedan............$489
1938 HUPMOBILE "6" 4 door sedan....$299
1938 NASH "6" 4 door sedan.........$299
1938 CHRYSLER "6" sedan............$288
100S AND 100S OF CARS
ZENOFF—E Z'er Terms
5545 N. Clark. Edg. 1818
As long as 24 months to pay.

DEALERS, ATTENTION!
150 USED CARS, WHOLESALE!
Chevrolets, Plymouths, Dodges, Buicks, Fords, Olds, various other makes and models from 1931 to 1940. Lowest prices. MURPHY-DODGE DLR., 2720 N. CICERO.

Dodge—Brand New '40
$260 Discount
T. SEDAN, DE LUXE; RADIO, HEATER, ETC. ALSO '40 COUPE AND SEDAN, SLIGHTLY RUN. PRICED LOW AS
$595
ALSO '40 CONVERTIBLE DE LUXE 5 PASS. COUPE. HARDLY RUN. $350 BELOW ORIGINAL COST.
F-E-L-Z, 1132 Diversey

1940 DODGE SEDANS OFFICIALS' CARS BIG DISCOUNT
ALSO 1935s, '36s, '37s, '38s, 39s. MOST HAVE RADIO AND HEATER. 100 OTHER CARS TO CHOOSE FROM.
Dodge-Plymouth Dealer
3210 W. Jackson-blvd.

DODGES 1940 DODGES
BRAND NEW 4 DR. SEDS.
CHOICE OF COLORS
Sacrifice—Big Discount
MURPHY-DODGE DEALER
2650 N. CICERO-AV.

DODGE—'40 COUPE. Beautiful Air Cruiser, red finish. Very sporty car in perfect condition. Looks and runs like new. Special at..................................$545
DODGE DEALER. 5719 BROADWAY.

—SPECIAL PRICE—
Ford 1940 5 pass. sedan; only........$495
You car or $65 dn., bal. $12.93 semi-mo.
ROMY HAMMES. FORD DEALER.
2515 S. MICHIGAN. CAL. 3131.

FORD—
WANT A FORD?
C. ZEPP.
BIG SELECTION IN ALL MAKES.
2950 LAWRENCE. JUNIPER 8310.

1936 FORD.....................$145
5 pass. sedan. Heater. Economical transp.
AUTH. PONTIAC DEALER.
800 MADISON-ST.. OAK PARK.

FORD—'37 85 4 door; radio, htr. $195. Really a barg. No money down if you have a job.
WRIGHT. 1101 N. CLARK.

Ford '39 Tud.85 h.p.4 d.,$365
Ford Dlr., 9256 S. Ashland

FORD—'39 de l. tudor; w. w. tires, htr. See this one, $395. No money down if you have a job.
WRIGHT. 1101 N. CLARK.

FORD—'39 de l. coupe, black. Cannot tell from new. Very low mil. $425. Evanston Used Car Sales, 3044 Lawrence-av. [Chgo.].

FORD DEL.—'36 BUS. CPE., rad., htr. $125 Also 150 others, all makes, types, prices. AJAX-OLDS.. 7800 STONY ISLAND.

FORD—1940 TUDORS, FORDORS, COUPES; radios, heaters; like new.............$465
LAWDER BROS. 6900 VINCENNES.

FORD—'39 "85" tudor; gas heat.......$395
J. A. LAVERY,
6529-6127-6143 COTTAGE GROVE.

FORD—'37 coupe; 3 pass.; excellent condition; heater, etc.; $195; $6.50 license. 1647 S. PULASKI. CRAWFORD 1647.

'36 FORD 5 pass. sedan, $85.
BUD CHAPPELL, Chrysler, Plymouth, 6200 SOUTH WESTERN.

FORD—'40 de luxe tudor. Radio, htr. $495. Also '39 tudor; radio, htr. $395. Olds. Dealer, 4624 Washington. Mansfield 4700.

FORD—'37 tudor. Radio, htr.; also coupe. $195. Olds. Dealer. 4624 Washington. Mansfield 4700.

FORD—'36 de l. 4 dr. trunk sed.; rad., htr., orig. fin.; tires practically new; only..$195 BENNETT PONTIAC. 1117 N. CLARK.

FORD—'37, 4 dr. 5 pass. sedan; fully equipped; bargain........................$225 Warner, 958 Diversey, cor. Sheffield.

FORD—1934 DE L. 4 DR. SEDAN, $95. Built-in radio, South Wind htr.; top cond. CLARK-MAPLE CHEV., 1038 N. CLARK.

FORDS—WHOLESALE PRICES.
TAUBER'S 4601 MILWAUKEE

FORD—'37 sed. An unbeatable value...$95
COOK COUNTY 1340 W 63D-ST

FORD—1938 de luxe 4 door trunk sedan Perfect cond. thruout. 2755 W. Madison

FORD—'37 sed.; mech O.K.; exc. fin..$195
McMANUS CHEV. 6640 S. WESTERN.

FORD—'36 2 dr. sed.; rad., htr.......$110
RANGECROFT FLOTOW, 4922 Broadway.

FORD—'36 sedan; heater...............$165
Nelsen Hirschberg Ford, 5133 Irving Park.

FORD—'34 convertible, radio, and heater. $95
J. J. WRIGHT FORD DLR., 242 W. 55th-st.

USED AUTOMOBILES FOR SALE.

IF IT
"SPARKLES"
IT'S A
"RUBY"
'USED CAR SPECIAL
'33 CHEVROLET SEDAN $75
Good condition and appearance.
'34 DODGE COUPE $95
Excellent mech. cond. and appearance.
'34 PLYMOUTH SEDAN $125
Good appearance inside and out; mechanically perfect.
'34 DODGE SEDAN $125
Side mounts. A rare buy at this price.
'35 STUDEBAKER DICTATOR $125
4 door touring sedan. A beautiful running car; very clean, heater. Don't miss this one. Come in today.
'34 BUICK SEDAN $145
4 door, new paint, dark maroon, good tires; runs like a dream.
'35 FORD DE LUXE COUPE $165
Rumble seat, newly finished in Regency blue, clean inside and out, radio and every other extra.
'36 DODGE COUPE $195
Good finish; runs perfect.
'36 PLYMOUTH SEDAN $250
4 door touring, radio, heater.
'38 FORD 60 BUS. COUPE $295
Excellent condition; a real buy at this price; 3 to choose from.
RUBY CHEVROLET, INC.
"America's Largest Chevrolet Dealer."
7158 Stony Island

M-U-R-P-H-Y DODGE DEALER
AMERICA'S LARGEST EXCLUSIVE
1914—Dependability—1941
HERE IS THE PLACE FOR A BARGAIN!
'40 Chev. trunk sedan.....$545
'39 Mercury 4 dr. sedan.. 495
'37 Linc.-Zephyr 4 door.. 295
'40 Plym. trunk sedan...... 495
'39 Dodge Luxury sedan. 395
'39 Plym. 4 door sedan.... 395
'37 Dodge trunk sedan.... 195
'36 Dodge 4 door sedan.. 145
Your Car or 10% Down
'36 Reo 6 4-door sedan...$145
'36 Plym. 4 door sedan.... 145
'36 Chev. trunk sedan..... 145
'36 Buick 4 dr. sed., r., h. 195
'36 Ford "85" sedan........ 125
'35 Stude. "6" 4 dr. sedan 75
'35 Dodge 4 door sedan... 75
2720 N. Cicero
OPEN SUNDAY AND EVES.

NO MONEY DOWN
IF YOU HAVE A JOB.
30 DAY DRIVING TRIAL.
LICENSE FINANCED FREE.
'39 Buick sed...$535 '37 Buick sedan $345
'36 Chev. sed... 215 '40 Buick sedan.. 675
'40 Chev. sed... 495 '35 Chev. sedan.. 175
'39 Dodge sed... 480 '37 Chev. sedan.. 225
'37 Dodge cpe... 275 '38 Chev. sedan.. 380
'36 Dodge sed... 240 '40 Dodge sedan.. 570
'37 Ford sedan.. 220 '37 Dodge sedan.. 295
'40 Ford sedan.. 550 '37 De Soto sed.. 175
'39 Hud. op. cp.. 430 '36 Ford sedan.. 175
'37 La Salle sd. 325 '36 Pont. cpe.. 225
'37 Olds. 6 sd... 295 '40 Buick sedan.. 195
'36 Olds. sed... 145 '36 Lafay. sedan.. 195
'38 Pont. 6 sed. 395 '36 Pont. 6 sed.. 245
'37 Pont. sed... 295 '38 Pont. 2 dr.... 335
'39 Pont. 6 sed. 515 '38 Pont. sedan... 195
'33 Pont. sed... 65 '36 Pont. sedan... 195
'35 Plym. sed... 175 '39 Plym. sedan... 465
'37 Plym. sed... 295 '37 Pack. sedan... 325
SOME WITH RADIOS AND HEATERS.
3940 GRAND
1 block east of Crawford, cor. Harding-av.
SPA. 3940 Open Eves.-Sun.

CITY SACRIFICING
'38 Ford sed...$255 '37 Dodge sed....$245
'37 Ford cpe... 195 '36 De Soto sed.. 185
'37 Chev. sed.. 195 '35 Dodge sed... 145
'36 Plym. sed.. 165 '33 Buick sed... 55
$5 DOWN. $5 DOWN.
LICENSE FINANCE FREE.
CITY AUTO. 1718 S. STATE.

'38 FORD DE LUXE CONV.
Beautiful original vivid maroon finish, genuine leather upholstery, factory installed radio, dual heater and defroster, heavy duty white wall tires. The original owner has 2 other cars and used this convertible at his Summer estate 3 months out of the year which accounts for the low mileage and good care. Could be financed for $90.70 down and $27.85 per month.
Montgomery Motor Sales
OLDSMOBILE DEALERS.
2300 MADISON. MONROE 5900.

FORD '39 SEDAN, $365
Perfect original cloud mist green fin.; large de l. heater with defros.; complete dual accessories; best mech. cond. A rare value at $365. Also '38 Ford 60 tudor in finest cond.....$265 Your car or 10% down, bal. 24 months. CLARK-MAPLE CHEV., 1038 N. CLARK.

FORDS STALLWORTH. SEE
'35 Ford coupe.$149 '35 Fd. tu., r. fn.$119
'36 Fd., Fo. l. u.169 '40 Ford cpe., r. h.489
'40 Ford tudor.519 '37 Fd. tu., nds. r.119
'35S, '36S, '38S, '40S COUPES, TUDORS, FORDORS. SOME HAVE RAD. AND HTR. LOW AS $10 DOWN.
7400 STONY ISLAND. HYD. PK. 2500.

'38 FORD DE L. COUPE
Radio, heater. Reconditioned......$100 dn.
GLENN E. HOLMES, INC.
30 W. LAKE. FREE PARKING.

'37 FORD 5 PASS. SED.
Radio, heater, trunk; ex. cond.....$25 dn.
GLENN E. HOLMES, INC.
30 W. LAKE. FREE PARKING.

FORD '41 SUPER DE L. 4 DR. SEDAN. Down payment and two notes have been paid. Chance for a substantial saving. Trade your car. New car guarantee. Liberal terms. RAY TENNES—FORD DEALER. 2451 N. SACRAMENTO-AV.

Ford De Luxe Station Wagon
Low mileage, new tires, radio and other extra equipment. Private party must sell. $550. Phone Wellington 1322.

FORD 1940 2 DOOR, $495
85 H. P., HEATER, SPOT LIGHT; ORIGINAL THRUOUT.
E. C. SCHNEIDER. 4525 MADISON.

FORD—1940 DE LUXE FORDOR.........$595
Radio, heater, white wall tires. Beautiful Green finish; A real buy. J. J. WRIGHT FORD DLR., 242 W. 55th-st.

Hudson—Brand New
1940 SEDAN.
$450 DISCOUNT
1940 "6" SEDAN; A BEAUTY—$595.
KELLY CHRYSLER
940 N. CLARK

HUDSON—1940 6 special de luxe coupe; 100% perfect; very low mileage; $485. "You'd say brand new." $90 cash, balance 24 months. Chrysler Dealer. 6040 COTTAGE GROVE. MIDWAY 4200.

HUDSON—'39 112 sedan. Excel. cond. Fully equipt. No money down if you are working. BEN T. WRIGHT. 1101 N. CLARK.

1937 La Salle Opera Coupe
Beautiful original dark blue finish; perfect mechanical condition; low mileage; all de luxe equipment; radio, heater, dual defrosters, clock, two sun visors; seats 3 in front and 2 in rear comfortably. A top car at a bottom price.
1937 La Salle 4 Door Tour.
Like new sedan; thoroly reconditioned; radio, heater, defrosters, and seat covers. A one owner car that we can recommend highly at a price that is right. See it today.
RUBY CHEVROLET, INC.
"America's Largest Chevrolet Dealer."
7158 Stony Island. Fairfax 9600.

La Salle '40 Torpedo Sedan
4 dr. model 52; white wall tires, heater, defrosters; $895; $245 down.
Chevrolet, 24th and Michigan

'37 LA SALLE SEDAN, $335
4 dr. trg. sedan; white wall Roadmaster tires, radio, heater; orig. finish; bargain.
2317 S. MICHIGAN-AV.

LA SALLE—'39 sed.; 4 dr.; rad., heater; beau. finish, low mil.; only...........$625 Capitol De Soto, 8031 S. Halsted.

LA SALLE—'37 DEL. 4 DR. TRK. SED., $125 DN. Radio, Heater, A-1 throut. AJAX-OLDS.. 7800 STONY ISLAND.

LA SALLE—'37 conv. sedan...............$345
2430 S. MICHIGAN.

LA SALLE—'39 conv. cpe.; w. w. tires; radio, heater. Drafted. Reas. Wilmette 3679.

(Continued on following page.)

USED AUTOMOBILES FOR SALE.

(Continued from preceding page.)

1939 LA SALLE "50"
"Cadillac built" 5 pass. 4 door trunk sedan, in maroon, with rad. and heater. Thoroly reconditioned.
$635
CADILLAC
CHICAGO BRANCH
2258 S. MICHIGAN. CALumet 4185.

'37 LA SALLE 4 dr. sed., $265
White wall tires, radio and heater.
2247 S. MICHIGAN-AV.

1939 Lincoln-Zephyr
6 pass. 4 dr. sedan. In dark green. Radio, heater. Like new thruout.
$575
Buick on 63d
1243 W. 63D-ST. NORMAL 7000.

Linc. Zeph. '39 Trk. Sed.
One owner; mil.; list; rad., htr.
Sale—$549
7405 STONY ISLAND-AV.
SOUTH SHORE BUICK, INC. MID. 6405.

Lincoln 7 Pass. Sedans
1937, steel top, sidemounts, radio, front and rear heaters. Chauffeur driven. Cost new $5,400. Sale price $575.
1935, sidemounts, white wall tires, front and rear heaters. Sale price..........$285
2317 S. MICHIGAN-AV.

Linc.-Zeph. '38 Sd., $395
4 door, beautiful black, white wall tires, radio, heater, overdrive. A beauty.
CHICAGO AV. CHEVROLET
CHICAGO-AV. AT AUSTIN-BLVD.

Linc.-Zeph. '38 Sed., $535
Beautiful green 4 dr.; radio, heater, white wall tires. Thoroly reconditioned.
SNOW BROS.
FORD DEALERS SINCE 1914.
1027 SOUTH-BOULEVARD, OAK PARK.

LINC.-ZEPH. '39 SED., $595
Custom de l. 4 dr. with overdrive, radio, and heater. $145 down. Always open.
Chevrolet, 24th and Michigan

LINCOLN-ZEPHYR — 1941; $450 BELOW ORIG. COST. USED 6 PASS. SED. OVERDRIVE. SEE OLSON, 1132 DIVERSEY-BLVD.

LINCOLN-ZEPHYR—1938 de luxe 4 dr. sedan; white-wall tires; Southwind heater; very good cond. Must sacrifice net balance due finance co., $378; low monthly payments if necessary. Call Longbeach 5860.

LINC. ZEPH.—'40 sedan. Fully equipt., same as brand new. Only $845. Name your own terms. 2209 S. Michigan-av. Cal. 3611.

LINCOLN-ZEPHYR 1936 4 door sed...$245
Beautiful black finish; radio, heater.
J. J. WRIGHT, LIN.-ZE. DL., 242 W. 55th.

'39 MERCURY—$495
4 door town sedan. A1 condition.
—LINCOLN—
[CHICAGO RETAIL DIVISION.]
2220 S. MICHIGAN

'39 Mercury 4 Dr. Sed.
Radio, heater; excel. condition...$175 dn.
GLENN E. HOLMES, INC.
30 W. LAKE. FREE PARKING.

—A REAL BUY—
Mercury 1940 tudor sedan...........$595
Your car or $75 dn., bal. $15.25 semi-mo.
ROMY HAMMES FORD DEALER.
2515 S. MICHIGAN. CAL. 3131.

MERCURY '39 5 pass coupe sedan...$535
Radio, heater, white wall tires.
Beautiful metallic finish. A real car.
J. J. WRIGHT, MER. DL., 242 W. 55TH.

MERCURY—1939 DE LUXE SEDAN. Very clean; radio, heater; big savings. LANAHAN, INC., 2522 and 2542 Michigan.

MERCURY—'40 6 pass. coupe sed.; htr.; almost new; must sell; $645. Republic 3620.

MERCURY—'39, 5 pass. sedan. Radio, htr. Exc. cond. Sacr. $425. 2654 W. Madison.

MERCURY—'40 sedan.................$695
Nelsen Hirschberg Ford. 5133 Irving Park.

NASH 1939, $475
Ambassador 6 cyl., 4 door, 5 pass. touring sedan; radio, heater, air conditioner, w. w. tires. I mean a beauty. We have it for $475.
Your car down, balance 2 yrs. Open eves.
3939WASHINGTON

'37 NASH-LAF.—$175
6 cylinder 4 dr. trunk sedan; radio, heater; good mechanical condition.
—LINCOLN—
[CHICAGO RETAIL DIVISION.]
2220 S. MICHIGAN

1939 NASH $495
De luxe 4 door trunk sedan. Radio, heater, air cond. Safety steering wheel. Paint, motor, and interior in A1 cond. A truly fine car.
AUTH. PONTIAC DEALER.
800 MADISON-ST., OAK PARK.

'38 Olds "8" 4 Dr. Trk. Sed.
Dual equipped, heater, etc.; very clean car.
—$445—
'38 Olds "8" Club Coupe
Radio, heater, large trunk. Beaut. cond.
—$395—
PACKARD-SOUTH SHORE
1441 E. 75TH-ST. MID. 7272.

OLDS 1938, $375
De luxe 5 pass. 6 cyl. sedan; built-in trunk, radio, heater, defr., blast horns; orig. finish like new. We have it for $375.
Your car down, balance 2 yrs. Open eves.
3939WASHINGTON

OLDS 1940, $585
De luxe 6 cyl. 5 pass. trunk sedan; htr., defr., all dual equip.; in perfect condition.
Your car down, balance 2 years. Open eves.
4635WASHINGTON

OLDS '38 6 CYL., $395
4 dr. trunk sed. Extended trunk. Complete de l. equipment. Like new thruout. 10% or your car down, 24 months to pay.
Chev. Dlr., 940 Milwaukee

1940 OLDSMOBILE, $595
6 cyl. coupe, w. w. tires. Positively like brand new. Also 1940 custom cruiser. Radio, heater, w. w. tires, low mileage. Sac.
E. C. SCHNEIDER, 4525 MADISON.

Olds. '39 de l. trg. sed., $495
4 dr.; built-in trunk, heater, defroster.
Chevrolet, 24th and Michigan

'40 Olds—Choice All Models
Also 36 OLDS. 6 DE LUXE SEDAN, $245.
Perfect thruout. 150 others all makes, types
AJAX-OLDS., 7800 STONY ISLAND.

'36 Olds 4 dr. sedan.......$195
Radio, heater, de luxe equipment.
2317 S. MICHIGAN-BLVD.

OLDS.—'39 de luxe trk. sed., prac. new; rad., htr.; sac., $525; Olds. '39 opera coupe, radio, htr.; sacr., $525; Olds. '37 trunk sed., $295. Terms, trade. 3315 N. Cicero.

OLDSMOBILE—'40, model 90; de luxe custom cruiser sedan; white side walls; beautiful maroon finish. $795. Oldsmobile Dealer. 4624 Washington. Mansfield 4700.

OLDS.—'36-6, 4 dr. trk. sedan, radio, heater. Fine all around cond. $275. Warner, 958 Diversey, cor. Sheffield.

OLDS.—'39 de luxe sedan; 5 pass., 6 cyl. 70; radio, heater; original blue finish and tires; $495. Terms. 1647 S. Pulaski-rd.

OLDSMOBILE—1936 4 dr. sedan; radio, htr. Must sacrifice. Lincoln 6441.

OLDS.—'39 6 cyl. 4 door trk. sedan; $495. Olds. Dealer, 4624 Washington. Man. 4700.

OLDS.—'39-70 5 pass. sed.; htr.........$495
OLDS DEALER. 661 N. LA SALLE.

OLDSMOBILE—1940 "70" sedan.........$645
1019 Davis-st., Evanston. Rog. Pk. 2074.

'37 PACKARD 120 sed., $295
4 door model; radio and heater.
2247 S. MICHIGAN-AV.

PACKARD—'38 6 cyl. 4 dr. de luxe sedan; radio, heater; outstanding bargain, $325. 2654 W. Madison. Nevada 8488.

'38 PACKARD 4 DR. SEDAN, $425.
Radio, heater, whitewalls. Full equip.
MIDWEST AUTO., 2240 S. MICHIGAN.

PACKARD—1940, 4 dr. 6 cyl. sedan. Heater. Like new. Will sacrifice. Delaware 3819.

PACKARD—'40, 4 dr. sed., rad., htr., overdr. Gen. tires, $695. O'Rourke, 2243 S. Mich.

PACKARD—'36 4 dr. sedan, rad., htr...$225
DODGE DEALER. 6135 N. WESTERN.

PACKARD—'40 convertible 5 pass. coupe. Like new, $790. Graceland 2810.

USED AUTOMOBILES FOR SALE.

-PACKARDS-
ALL MODELS
AND BODY STYLES
1932 TO 1940
Big Reductions
150 Others to Choose From
All Makes—All Models
Priced $50 Up
Packard-South Shore
1441 E. 75th-st. Mid. 7272
Open Eves. and Sun.

'38 PACKARD SUPER
Luxurious 5 pass. town sedan, in deep green, with radio and heater. Beautiful car with low mileage.
$535
CADILLAC
CHICAGO BRANCH
5201 BROADWAY. LONgbeach 7000.

1940 PACKARD
4 dr. sedan; dark blue finish; white wall tires. Low mileage. A beauty.
$695
Buick on 63d
1243 W. 63D-ST. NORMAL 7000.

PACKARD '39, $495
De luxe 6 cyl. 5 passenger touring sedan. W. w. tires, pushbutton radio, heater, defrosters, air conditioned, special bumper guards. Like new. We have it for only $495.
Your car down, balance 2 yrs. Open eves.
3939WASHINGTON

Packard '40 Super Conv.
Convertible 6-pass. coupe; beaut. black finish; sidemounts, white wall tires; all Packard de luxe equip.; tan leather upholstery; see this beautiful convertible that originally sold for $2,400 a few months ago; priced now at a fraction of its original cost.
CHRYSLER FACTORY DEALER,
2229 S. MICHIGAN-AV.

Packard '40 Conv. Coupe
4 pass.; radio, heater, automatic top, w. w. tires; a true low mileage car.
Sale—$895
7405 STONY ISLAND-AV.
SOUTH SHORE BUICK, INC. MID. 6405.

'37 PACKARD—$325
4 door trunk sedan; htr., defroster, etc.
—LINCOLN—
[CHICAGO RETAIL DIVISION.]
2220 S. MICHIGAN

Packard Reconditioned Cars
'37 6 cyl. touring sedan; htr. $345
'37 120 touring sedan; rad., htr. 345
'39 6 cyl. touring sedan; rad., htr. .. 545
'40 120 touring sed.; rad., htr., w. w. 795
GUARANTEED BY PACKARD DEALER.
3441 N. CICERO-AV.

'40 Packard 6 cyl. sed.....$645
4 dr. trg. sedan; de luxe equipt., heater, defr.; full Packard equip.; barg.; terms.
2317 S. MICHIGAN-AV.

PACKARDS—1938-1940 4 dr. 6 cyl. trk. sed.; heaters and music; A-1 cond.; $425 & $695. 22 E. 25TH-ST. CALUMET 2245.

PLYMOUTH

-1939-
PLYMOUTH
4 Door De Luxe Sedan
—$395—
Wenzel—De Soto-Plym.
1143 Diversey-blvd.

Plym. 1940 Coupe, $525
De luxe club model. Very low mileage. Tires, uphol., and finish like brand new.
CHICAGO AV. CHEVROLET
CHICAGO-AV. AT AUSTIN-BLVD.

'37 Plym. Convertible Coupe
Original blue finish; black top; radio, heater, spotlite, defrosters; car looks and runs like new; no reas. offer refused.
2317 S. MICHIGAN-AV.

'39 PLYM. 5 PASS. SED.
Heater; perfect condition..........$125 dn.
GLENN E. HOLMES, INC.
30 W. LAKE. FREE PARKING.

1938 PLYMOUTH...........$385
De luxe 5 passenger trunk sedan. Fully equipped, including heater, etc. This car is flawless. A beauty.
AUTH. PONTIAC DEALER.
800 MADISON-ST., OAK PARK.

Plym. '39 Conv. Cpe., $585
White wall tires, radio, heater, defroster, spotlights. Low mileage. $145 down.
Chevrolet, 24th and Michigan

Plym. '40 de l. spt. cpe., $565
White wall tires, heater, defroster. Very low mileage. Numerous other extras.
Chevrolet, 24th and Michigan

PLYMOUTH—1939 CONV. COUPE. An unusual car, prev. owned by prominent North Side business man; very clean, low mileage. Priced right for quick sale. LANAHAN, INC., 2522 and 2542 Michigan.

PLYMOUTH—'39 de luxe 5 pass. sedan; black. Perfect condition. $495. Evanston Used Car Sales. 3044 Lawrence-av. [Chicago].

'39 PLYMOUTH, $395
SEDAN. 5 PASS. TERMS. TRADE.
FITZPATRICK'S. 7727 S. ASHLAND.

PLYM. '40 OPERA COUPE
De luxe 5 pass. Just like new.......$595
MURPHY-DODGE, 2720 N. CICERO.

PLYM.—'35 4 dr. trunk sed., rad., heater, seat covers. Only $5 dn., $12.10 month. KROLL DODGE. 7124 S. HALSTED.

PLYMOUTH—'37 de l. coupe; dark blue finish; heater..................$295
BENNETT PONTIAC. 1117 N. CLARK.

PLYMOUTH—'39 de luxe trk. sed.; like new; htr.; sac. $465; also '37 Ply. trk. sed., htr. $295; terms, trade. 3315 N. Cicero.

PLYMOUTH—'38, de l. sed. Fully equipped. Low mil. A real family car. Well taken care of. Lenborg. Pensacola 6300.

PLYMOUTH—'40 4 dr. de luxe sed.; htr.; like new; must sacrifice. Delaware 3819.

PLYMOUTH—1940 de luxe 2 dr. Radio, htr. Perfect. $595. Burke, 2345 S. Michigan-av.

PLYMOUTH—'39 de luxe cpe.; pract. new; rad., htr. $395, tms., trade. 3315 N. Cicero.

PLYMOUTH—'40 de luxe trunk sed.; driven 6 mo.; rad., htr. $595. tms. 3315 N. Cicero

PLYMOUTH—SEDAN. '37. 2 dr. de luxe; clean car in all respects. Indep. 2612.

PLYM.—'38 4 dr. de l. trk. sed., r., h., $295. GOODRICH CHRYSLER, 4125 Lincoln-av.

PLYM.—'34 de l. conv. cpe.; full equipt.$145
MIDWAY CHEV., 6522 COTTAGE GROVE.

PLYMOUTH—'36 2 DOOR SEDAN......$165
J. J. WRIGHT MOTORS. 242 W. 55th-st.

PLYMOUTH—1937 SEDAN..............$235
$5 down. Kelly Chrysler. 940 N. Clark.

PLYMOUTH—1939 convt. coupe.........$595
1019 Davis-st., Evanston. Rog. Pk. 2074.

PONT. 1939, $475
De luxe 6 cyl. 5 pass. trk. sed.; htr., defr. Will absolutely pass for new.
Your car dn., bal. 2 yrs. Open eves.
4635WASHINGTON

1940 Pontiac Torpedo, $745
4 door sedan with every de luxe extra; radio, heater, seat covers, etc. This car has its original beautiful finish and carries our new car guarantee.
MIDWAY CHEVROLET CO.
2 E. GARFIELD. ATL. 4000.

Pontiac '40 De L. Sed., $665
Black finish. Radio, heater, defroster. Low mileage. $165 down. Always open.
Chevrolet, 24th and Michigan

1935 PONTIAC, $85
5 pass. sedan. An exceptional bargain. Come early. STUDEBAKER BRANCH. 7730 STONY ISLAND.

PONTIAC—'39 de l. 5 pass. sed.; radio, htr. $479
BENNETT PONTIAC. 1117 N. CLARK.

PONTIAC—'35, 4 DOOR SEDAN.
Overhauled in our shop..............$185
Warner, 958 Diversey, cor. Sheffield.

PONTIAC—'41 custom sedan; radio, heater; executive's car; low mileage; big discount. BENNETT PONTIAC. 1117 N. CLARK.

PONTIAC—1940s; brand new; big discounts. BENNETT PONTIAC. 1117 N. CLARK.

USED AUTOMOBILES FOR SALE.

Pontiac '40 Conv. Coupe
A beautiful de luxe "6." It is one of the most popular models ever built by Pontiac. This one owner car has very low mileage and reflects the wonderful care it has had. It has all the equipment that further adds to the comfort and beauty of a car, such as radio, conditioned air heater, defrosters, de luxe mirrors, bumper guards, etc. If you are interested make us an offer. Terms can be arranged.
Car in steam heated showroom. Open eves.
Dodge Dealer, 2954 Lawrence

PONTIAC '40, $595
De luxe 6 cyl., 5 pass. tour. sedan; trunk, pushbutton radio, heater, defrosters, flexible steering wheel, blast horns, elec. clock; like brand new. We have it for only $595.
Your car down, balance 2 yrs. Open eves.
3939WASHINGTON

P-O-N-T-I-A-C-S
1939 PONTIAC SEDAN; 4 DR.; TRK.$465
1938 PONTIAC SEDAN; 4 DR.; TRK. 365
1937 PONTIAC SEDAN; 4 DR.; TRK. 265
EDGAR FITZPATRICK, INC.
PONTIAC DEALER. 7727 S. ASHLAND.

STUDE. 1940, $645
Commander de luxe 5 pass. touring sedan. OVERDRIVE, radio, heater, defroster, climatizer; beautiful finish. Pass for brand new. We have it for.................$645
Your car down, balance 2 yrs. Open eves.
3939WASHINGTON

Stude. '40 Champ. Sed., $535
Spotless orig. green finish. Equipd. with air cond., full de l. acces. A real low mileage one owner car at a barg. pr. of..$535
CLARK-MAPLE CHEV., 1038 N. CLARK.

STUDEBAKER—'38 Pres. sedan......$125 dn.
STUDEBAKER '39 Comm. sedan..$150 dn.
STUDEBAKER '40 Cham. club cpe. 165 dn.
Also choice of 150 others.
AJAX-OLDS., 7800 STONY ISLAND.

STUDE.—'39 CHAMPION SEDAN........$425
Beaut. finish; like new thruout. Radio, htr. Your car or $75 dn. Bal. $21.58 per mo.
MIDWAY CHEVROLET CO.
6522 COTTAGE GROVE.

'37 Studebaker Sedan, $175
Dictator model. Needs little fender work. Unusual chance for barg. STUDEBAKER BRANCH. 4653 WASHINGTON.

STUDEBAKER—1940 Champ. 4 dr. de luxe sedan; 2 tone; climatizer; overdrive, etc.; like new. Bargain. 6618 Cottage Grove.

STUDE.—'39 6 cyl. trk. sedan.............$425
ROYAL SALES. 1930 MILWAUKEE.

STUDE.—'40 Champion 4 dr. sed.; rad., htr. $575; $100 dn. Kelly Chrysler, 940 N. Clk.

TERRAPLANE—'36 2 dr. trunk sedan; good condition; $120. 2027 N. Kenneth-av., 2d.

WILLYS '40 DE L. SEDAN
Radio, heater, w. w. tires. Low mil.; pass for new. Your car as dn. pymt.; bal. 2 yrs. OPEN EVENINGS. 2810 W. MADISON.

Willys '39 2 Dr. Sedan, $295
Gray finish; heater; reconditioned; guar. Chev. Dlr., 1212 Chicago-av., Evanston.

WILLYS—'40 de luxe trunk sed.; barg., $425. terms, trade. 3315 N. Cicero.

WILLYS—'40, de l. sed., htr., $390, terms. Private party. 2230 S. Austin-blvd., Cicero.

AUTOMOBILES WANTED.

WANT GOOD CAR from PRIVATE PARTY. WILL PAY HIGHEST CASH PRICE.
3939 N. Western Jun. 4682

WE NEED CARS FOR CASH.
TOP PRICES! RAY CUMMINGS.
7416 S. HALSTED. RADCLIFFE 3460.

HIGH cash prices for junked, wrecked or old Packards, Cadillacs, Lincolns, any models. Div. 2772. Martin Auto. 2038 Southport.

HIGHEST CASH PRICE POSSIBLE.
Notes paid off. Mr. McKnight.
5928 N. WESTERN. LONGBEACH 1223.

SPOT CASH FOR YOUR CAR.
Bring title—take home cash.
2810 W. MADISON-ST.

WANT '39-'40 Chevrolet from priv. party in good cond. Lakeview 4494, Apt. A5.

USED car—Any model sedan; must be in good condition. Lakeview 4645.

HAVE ALL CASH for '38 or '39 Chevrolet in good condition. Irving 0646.

HIGH CASH PRICES PAID FOR WRECKED, JUNKED CARS, TRUCKS. ARM. 3500.

WE PAY CASH FOR USED CARS.
NEWBERRY MOTORS. 1025 N. CLARK.

WILL PAY ALL CASH FOR '36-'38 LIGHT CAR. MANSFIELD 4021.

WANT a good light car for cash from priv. party. 6200 N. Western. Bri.1420.

HIGH cash prices paid for junked and wrecked cars and trucks. Belmont 6464.

SEE US BEFORE YOU SELL.
Immediate cash. 6050 N. WESTERN.

OAK PARK DEALER PAYS MORE.
200 Madison-st., Oak Park. Euclid 267.

WILL pay cash for your used car—Bring title. 3030 N. Clark-st. Wellington 3032.

SEE others first—But we pay highest cash. 7717 S. HALSTED. RADCLIFFE 5858.

HIGHEST Prices Paid for Any Used Car. DON MOTORS. 4647 W. MADISON.

JALLOPIES, trucks, wrecks any condition. High prices. Call us first. Monroe 7396.

AUTO REPAIRING, ACCESSORIES.

1 YEAR GUARANTEE.
NOTHING TO PAY UNTIL MAY 15.
NO MONEY DOWN. NO FINANCE CO.
10 to 30 Months to Pay
No carrying charge if paid within 90 days. Complete overhauling on all makes of cars.
BELL AUTO REPAIR,
2452 S. Michigan. Cal. 7022

DRIVE A 1941 CAR FREE
while your car is being repaired.
TAKE 24 MONTHS TO PAY
FULL GUARANTEE. NOTHING DOWN.
DAWES, 2309 S. MICHIGAN
All phones, Vic. 0909. Call any time.

1941 LICENSE—Repairs on budget plan. No money dn., 20 mos. to pay—Open 8-6 p.m.
Eddie & Earl Sales & Serv.
17 E. 24th-st. Victory 4362
[FORMERLY 2536 INDIANA-AV.]

SUPERCHARGER, $4 guar.—Mileage increase 20%, power 10%. University of engineering tests, any car. Give make, year. Write, call for details. 760 N. Ogden. Monroe 8407.

REPAIR your car on time payments while you drive a '41 Plymouth; also body and fender work. WHITEHALL 8000. NEWBERRY MOTORS. 1025 N. CLARK.

AUTOMOBILE LOANS.

CASH
IN TEN MINUTES
ON YOUR AUTO OR TRUCK.
20 MONTHS TO PAY.
Deal direct with owners.
Private consultation rooms.
WINTER-HIRSCH
25 Years Same Location
1842 S. MICHIGAN
CALUMET 4290.
WEST SIDE OFFICE.
4719 W. MADISON-ST.
AUSTIN 1243.
NORTH SIDE OFFICE:
3943 W. IRVING PARK-RD.
IRVING 6300.
UNDER STATE SUPERVISION.
PLENTY OF FREE PARKING SPACE.

LOANS—INLAND INVESTMENT PLAN.
4737 BROADWAY. LONGB. 4606.

MOTORCYCLES AND BICYCLES.

HARLEY DAVIDSON '39 with side car; fully equipt.; perfect cond. thruout. Low mileage. No reasonable offer refused. CHEVROLET, 24TH AND MICHIGAN.

WAREHOUSE disposal of repossessed and trade-in bicycles, $3.95 and up. Open eves. and Sunday till 1 p. m. 1339 S. Cicero-av.

WHOLESALE bicycle distrib.—Dealers, get our catalog. Standard Cycle, 1413 Michigan.

BARG.—New, used boys' girls' bicycles; tms. 3447 Lawrence-av. Jun. 2078. Op.ev., Sun. 7.

HARLEY DAVIDSON 1934—With many extras; reasonable. Dorchester 2035.

TRAILERS—PASSENGER AND UTILITY.

For Sale.

SCHULT—'41s, latest models used bargs. Sm. amt. down; we finance. We rent 'em. Fact. distr. 7424 Stony Isl. Dor. 5000. Eves., Sun.

PLYMOUTH LA SALLE—2-3 rm.; htd. firs. All models. E-Z terms. 7640 Stony Island.

TRAILER COACHES and ACCESSORIES. 6911 SOUTH CHICAGO-AVENUE.

USED BUYS! $245 up! See new '41 Universals; all models. 9321 Cottage Grove.

AUTOS, TRUCKS TO RENT.

NEW CHEVROLET passenger car—Chevrolet G. M. C. panel or stake truck; ½ to 2 tons; rent without driver by day, week, year; low rate. DELAWARE 7272.

RENT A TRUCK—By hour, day, week, year; ½ to 2 ton panel stake body; without driver; low rates. Harrison 4806.

AUTO SERVICE, GASOLINE, OILS.

GENUINE ETHYL GAS, 13½c GAL. TAXES PAID. FELDMAN SERV STA. HAR. 3500.

AUTO TIRES.

NEW U. S. ROYAL SECONDS—Save to 50%. SERLIN TIRE CO. 1400 S. Michigan-av.

MOTOR TRUCKS.

For Sale.

RUBY
"America's Largest Chevrolet Dealer,"
HAS THE TRUCKS
'34 FORD 1½ ton cab and chassis....$ 95
'34 CHEV. ½ ton panel.................... 95
'34 CHEV. 1½ ton panel.................. 125
'35 CHEV. 1½ ton panel.................. 145
'36 DODGE ½ ton panel.................. 145
'37 CHEV. ½ ton panel.................. 175
'37 TERRAPLANE ½ ton panel...... 175
'37 CHEV. sedan delivery 195
All makes and body styles.
'40S AND '41S.
RUBY CHEVROLET, INC.
7158 STONY ISLAND. FAIRFAX 9600.

RUBY
Has DODGE Trucks
1939 DODGES—½ TON PANELS.
These trucks are reconditioned and safety lane inspected. They are ready to go. All colors to choose from or we will paint to suit.
PRICED LOW AT
—$445—
RUBY CHEVROLET, INC.
7158 STONY ISLAND. FAIRFAX 9600.

BRAND NEW
1940 DODGE 1½-ton — Cab-over-engine chassis, 105 in. w. b., suitable for 9 ft. body. 32x6 10-ply tires; helper springs. Big savings.
M. J. LANAHAN, INC., 26th and Wabash.

Dodge Brand New '40
1½ ton heavy duty cab over engine, 32x6, 10 ply, duals; $250 discount.
DODGE DEALER, 2650 N. CICERO-AV.

PRIVATE party offers 1940 long wheelbase truck, 12x7x6 ft., insulated streamlined body, 5 ft. 8 in. inside clearance. Lined with 3 in. Zero sides, ends, and doors, 2 in. cork floor. Lights conform with I. C. C. $1,000 cash. Address D Y 8, Tribune.

CHEV. '39 ½-TON PANEL................$345
Original black finish. Cleanest used panel with the lowest miles in Chicago. Must be seen to be appreciated.
CHEVROLET, 24TH AND MICHIGAN.

REO, 3 to 5 ton, tractor type. American Safety tanks. 2 speed axle. 9.00x20 new rayon tires. Pr. for quick sale. Several others, all makes, models and sizes.
REO TRUCKS CO., 23D AT WABASH.

DODGE—LATEST '39 ½ TON PANEL. Runs perfect; sacrifice for only $425.
933 WASHINGTON-BLVD.

CHEV.—'40 ½ TON PANEL, $495.
Low mileage, like new thruout.
[OUR NEW TRUCK GUARANTEE.]
MIDWAY CHEV., 6522 COTTAGE GROVE.

DODGE—'36 REFRIGERATOR TRUCK.
1½ ton with 8 ft. body; 2 to choose front; spec. priced for quick sale at $195.
M. J. LANAHAN, INC., 26th and Wabash.

CHEV.—'36 ½ TON SED. DELIVERY, $145.
MIDWAY CHEVROLET CO.
2 E. GARFIELD. ATL. 4000.

STEWART tractor—'38 sleeper cab; 9.75x20 tires. Virginia 0210.
AUTOCAR SALES. 1716 W. PERSHING.

D 300 Int. C. O. E.—40 Chev. C. O. E.; l. w. b.; many other dumps, stakes, pans., etc. Perfect. mts. 1230 S. Ashland-av. 2500 S. State.

'37 DIAMOND T 2 ton tractor, 5th wheel, tires 750x20. Must sacrifice account of death. Michigan 3239. 1135 Webster.

LE MOON—2½ ton; ice cream body; will sell either separate or complete units.
5715 S. HALSTED. ENGLEWOOD 3333.

FORD—'34 134; 1½ ton panel, duals, $95 full pr. BEN T. WRIGHT. 1101 N. Clark.

D-30 INTERNATL. 1½ ton, brand new body, low mileage. Address M O 244. Tribune.

FORD—'34, 134 in. w. b. Chgo. stake..$145
Nelsen Hirschberg Ford. 5133 Irving Park.

INTERNATIONAL 6 wheeler. A 7F 10 ton. KELLER, 3393 ARCHER-AV. VIR. 0770.

FORD—'37 ½ ton panel; runs good; sacrifice, $135. 2500 Washington-blvd.

FORD—'36 sed. delivery; recond. Ok'd.$195
Southwest Chev. 9220 S. Ashland. Ced. 3500.

1 G. M. C. 1½ ton, $250; 1 DIAMOND T 1½ ton, $150. Palmer. Belmont 3177.

CHEVROLET—'36, long wheel base, duals; $115; good rubber. 1133 N. Ashland.

FORD—'34 sedan delivery..................$65
1133 N. ASHLAND.

FEDERAL—'38, 1 ton panel, exc. cond. Low mil. Private party. Must sacr. Canal 6949.

INTERNATIONAL—'35 1 ton, stake.....$115
1133 N. ASHLAND.

DODGE—'36 chassis and cab, duals......$175
1133 N. ASHLAND.

CHEV.—'37 panel, very clean, runs gd.$225
Capitol Plymouth, 8031 S. Halstead.

SEE US FOR A GD. USED TRUCK. General Motors Used Trucks, 1700 W. Pershing-rd.

TWO Light delivery trucks—Good condition. 561 W. 16th-street.

Trailers and Tractors.

TRAILERS.
We have a large stock of used trailers priced to sell; open tops, vans, reefers. Cash or terms. Open eves. and Sunday.
SUPERIOR TRAILER MFG. CORP.,
Victory 5954-61. 2429 S. Wabash.

USED trailers—All makes and sizes. Immed. del. on 22 ft., 24 ft., 26 ft. new units; 24 ft. open top, new body, 9:00 tires; $1,100. Fruehauf Trailers, 2553 Archer. Cal. 7980.

FRUEHAUF trailer—20 ft. 900x20 tires; A1 condition; $425. 4959 W. Lake.

Wanted.

MAN—To buy tractor to pull company trailer; short runs. No helper required; lease agreement; pays union scale. Investigate at once. Limited openings. Easy long terms; car part payment. White-Fruehauf Dist., 700 Root, Yards 7115. Open evenings-Sunday.

EXCEPTIONAL OPPORTUNITY—Wanted one man to purchase tractor to pull company trailer on short steel haul. This is a legitimate offer and will bear closest investigation. Phone Mid. 4318.

WANTED—Man to do city work for large terminal, able to purchase truck, lg. term agreement. Good pay if you can qualify. Your car as down pay. 2152 S. Ashland.

MUSICAL INSTRUMENTS.

Pianos and Players.

YOU CAN NOW PURCHASE YOUR NEW SPINET PIANO OR GRAND PIANO
DIRECT FROM FACTORY
Convenient Weekly or Monthly Payments.
KIMBALL FACTORY, 2611 S. California.
OPEN DAILY, 9 A. M. TO 9 P. M.

SLIGHTLY used console type piano bargain—Pay only $70; $1 a week; no money down; 30 days' trial; nothing to pay until May; used only a few months; looks, sounds like new. Private Fireproof Piano Warehouse No. 39, corner S. Ashland-av. and 39th-st. Open till 9 p. m.

BEAUTIFUL SPINET—Latest model; nationally known make. Want reliable party to take over small balance at $1.50 week. See MR. RUSSELL, Credit Mgr., Wab. 6900. BALDWIN PIANO CO., 323 S. WABASH.

REMOVAL sale of pianos—Save $45-$70-$85—yes, even $100, on fine, high quality grand and spinet pianos! Easy terms, too. Cable Piano, 303 S. Wabash.

BARGAIN—Slightly used small piano; reduced to only $110; terms, $1 per week. P. A. STARCK PIANO CO., 234 S. Wabash-avenue. Open evenings.

SPINET CONSOLE—Very fine, slightly used; late design; only $145; tms.; $1.50 wk. GULBRANSEN FACTORY, 820 N. Kedzie.

USED SPINET—Cable & Sons Louis XV. French period mod. in wal. used 6 mos. $175 WYMAN'S, 604 Republic Bldg., 209 S. State.

BARGAINS in grand and spinet pianos; latest models. 3238 W. Harrison-st.

MASON and Hamlin grand piano; walnut; pract. new.; barg. Herman, 3121 Lawrence.

$165 BUYS used Kimball apt. grand; good condition. Terms. 5224 W. Chicago-av.

WANTED—Used grand or spinet piano for cash from priv. party. Merrimac 2811.

WANTED to buy—Used grand piano for cash from priv. family. Merrimac 4026.

THOROUGHLY reconditioned Baldwin grand. $375. Lyon & Healy, Inc. 243 S. Wabash.

MAHOGANY Boston Chickering grand—Like new; sac. Victor Storage, 4809 W. Lake-st.

CLOSING out 5 used spinet pianos—Leading makes; bargains. 5408 West North-av.

SACRIFICE Lyon & Healy Brambach apt. grand, $125. 5408 W. North-avenue.

$165 TAKES walnut apt. grand piano—Like new. Also new spinet. 6242 W. Grand.

SACRIFICE—Lyon & Healy make grand; like new; $145. 6512 N. Clark-st.

BABY grand Starck walnut piano—Perfect condition; reasonable. Canal 6719 eves.

WALNUT spinet piano; standard make; $145. 6534 Cottage Grove-avenue.

CABLE midget upright—Like new; reas. MOIST PIANO CO. 5509 Broadway.

Accordions.

ACCORDIONS WTD.—CASH. North Austin Music Shop. 5910 W. North-av. Mer. 5905.

Wind, String, Etc.

FOR sale—Complete white pearl drum set; $100; phone Skokie 3057.

HAND made string bass—Slightly used; imported. $38. Krupp. 3916 N. Cicero.

MISCELLANEOUS.

FACTORY CLOSE-OUT
900 steel folding chairs.
6 ft. and 8 ft. long folding tables for displays, factory, churches, institutional use. 300 card tables, new and used.
Roosevelt Chair & Supply, 1220 S. Mich.

RADIO-ear hearing aid—At half price. Almost new. Address M M 465, Tribune.

Wanted.

WHEEL CHAIR WANTED FOR WOMAN—MUST BE CHEAP. LAWNDALE 8533.

PARCEL POST AND EXPRESS.

Farm, Dairy, Nursery Products.

EGGS for Sale—Direct from country to you. Cheaper and better eggs. Write Box 597, Chenoa, Ill., for particulars.

HORSES, HARNESS, AND WAGONS.

15 GTL. saddle horses; price $50 up; 3 English saddles, 1 western. River Grove 5888.

BUSINESS OPPORTUNITIES.

Businesses for Sale.

BAKERY-Delic.—Estab. 9 yrs.; refrig., store, and shop. Bargain. 1460 W. Madison-st.

Bankrupt Auction Sale
Stock of Automobile Accessories invoicing approx. $25,000; also the Equipment and Office Fixtures of Kopac Brothers will be offered at public auction sale at place of business, 1116 Howard-st., Omaha, Nebraska, on Monday, March 24, 10 A. M. This is a going business. Assets can be inspected at any time and premises will be open for inspection Sunday, March 23, 9 A. M. to 5 P. M. Complete inventory available at place of business. All bids submitted at sale will be subject to confirmation. Terms: 25% deposit at sale, balance on confirmation.
Gus P. Horn, Trustee,
Omaha, Nebraska.

BARBECUE—Drive in; good location; no competition. Write Box 111, Valparaiso, Ind.

BARBER and Beauty Shop—Also fixtures; new, used. PAIDAR CO. 1120 N. Wells-st.

BEAUTY shop—With bath and reducing dept. rented out; modern; present owner 6 years; sales last year, $10,900; original cost $6,000; owner leaving city; sacrifice $1,900 cash, $900 bal.; terms. 1643 W. 79th-st. Vin. 1266 aft. 1 p. m.

BEAUTY SHOP for sale—Supplies, equipment; cash, easy terms. Catalog free. GIBBS & CO., 21 S. WABASH-AVENUE.

BEAUTY parlor—5 booths; estab. 15 yrs.; 1st floor; rent $27.50; pr. $650; business $6,500 last yr. Address M O 592, Tribune.

BEAUTY shop—Est. 6 yr.; mod.; gd. bus.; N. S.; 3 oprs. steady; rent $15; heat, h. w. ½ cash. For infor. Sun. 9100, Apt. 103.

BEAUTY shop—Doing good bus.; rent reas.; good loc. leaving town. Call at 917 W. 69th or ph. Englewood 4145 aft. 8 p. m.

BEAUTY shop—Estb. business; rent reas.; good location. 2200 E. 75th-st. Sag. 1761.

BEAUTY Shop—Well established. Living quarters; reas. Leaving city. Belmont 2774.

BEAUTY shop—Est. 10 yrs. So. Shore dist. Sell reas. acct. illness. Regent 6800.

BEAUTY shop—Well est.; mod.; 6 booths, 3 oper.; doing gd. bus. Retiring. Ked. 8272.

BEAUTY Shop—Established 9 yrs. Sacrifice for cash. Canal 2321.

BEAUTY shop—Well estab. in So. Shore with living quarters. Sou. Chicago 6779.

BEVERAGE route—Established; must be able to finance 1st load. Dr. Wells Beverage. 108 W. Chicago.

BROILER PLANT—Raise chickens scientifically. 625 per wk. Exp. unnec. Alb. 5280.

BUTTER and egg—Est. 30 yrs. same address; wonderful opport. for right party.; reas. rent. Address P Y 285, Tribune.

CAFE—High class, drive-in cafe, center East Texas oil industry; pop. 30,000. Seating capacity 110. Most exceptional proposition to experienced restaurant operator, and unlimited possibilities to right man. Wire, write or phone owner, 616 Peoples Bank Building, Tyler, Texas.

CANDY, schl. supplies, ice cream, groceries; selling acct. death in family; 4 rm. flat in rear. 3226 N. Sacramento.

CANDIES—Home made ice cream, cig., next to theater. Cor. Gd. bus. 2858 Milwaukee.

CIGAR, cigaret and candy store—Reas. Across Western Electric. 2342 S. Cicero.

CIGAR store—Cigs. and mags., notions; good loc.; reas. price. 2923 Broadway.

CLEANING PLANT
At sacrifice. North side. Average around $1,000 weekly; wholesale and retail bus. Address O N 422, Tribune.

CLEANING and tailor store—Going business. Exc. loc. 1337 Independence-blvd.

CLEANING—Est. 11 yrs. Very busy location. Sacrifice. 749 E. 80th-st. Vin. 4073.

CLEANER-Tailor—Hotel, rmg. hse. dist Best offer. Leaving city. 4063 Sheridan.

CONFECTIONERY, rental library, greeting cards, stationery, notions, cigars, cigarets. Phone Central 1710.

CONFECT.-sch. store—Exc. loc.; reas. rent; sac., illness. Address M M 442, Tribune.

CONFECTIONERY store—Southwest on 63d. Reas. Sell acct. illness. Hem. 7421.

COOKIE and Cracker Route—Old estab. city trade; earnings over $60 wk. New truck. Price $2,000. Address M G 292, Tribune.

DEL.—Busy location; fine equipt.; large, clean stock; $35 day bus.; can increase; $700 req. Englehart Co., 811 W. 62d.

DELIC.—Elec. eqpt. paid; 4 rms., bath. Rt. $27.50. $500 req. Ross Co., 6412 Cottage Gr.

DELIC.—N. side; big stock; liv. rms., htd., rt. $35. Pr. $2,500. 2109 N. Spaulding, 2d flr.

DENTAL practice—2 chairs; fully equip.; est. 1912. North Shore. Will stay and introduce. Address M O 240, Tribune.

DRUGS, Sundries, etc.—Unusual location. Western sub. Doing $35,000 year. Well stocked. Price $10,000. Must have $5,000 cash. Address M T 158, Tribune.

DRUG store—South Side, full stock. Live neighborhood, wonderful opportunity. Sacrifice. Illness. Call Nevada 9659.

DRUG store—N. W. side; good location; will sacrifice; est. 8 yrs. Ravenswood 10125.

Fill.-Sta.; Mod. 10 Rm. Home
For tourists; equipped; bath; furn.; $2,000 stk. gro.-meat; mod. fixt.; edge city 7,500; main U. S. hiway; ex. heavy traffic; 50,000 gal. gas in 1940; store sales over $6,000; future unlimited; a gold mine for quick buyer; pr. $7,500 with $2,500 cash; bal. easy terms. E. R. Steele, Ph. 29, 102 S. Main-st., Knox, Ind.

FLORAL shop—Loop location; estbl. 15 yrs.; contact Mr. M. Miller, Central 3412.

FRUIT and vegetable store—Very reasonable; on account of draft. 6242 N. Western-av, Rog. Pk. 1661 or Ard. 6218.

GARAGE—50x125, showroom. 2002-2004 W. 18th-st. Owner on premises.

GARAGE—Repair shop; 55 car cap.; 100% occupied; busy inter. n. w. side. Key. 1514.

GAS station—Going bus.; fully equipped; 3 encls. computor pump; draft forces sale. 2601 N. Laramie-av. Phone Berk. 0373.

GAS station—Rest. truck stop; for lease; low rent; Chicago S. S.; 22,000 gal. mthly. Write, P. O. Box 346, Hammond, Ind.

GAS stations—2 Shell; low rent; exc. loc. 1813 W. 99th. 8301 Stony Island. $600-$800 req. Rad. 3159, after 7 p. m.

GAS station—Sinclair super service; 4 enclosed pits; 13,000 gals. pumpage; low rental; total price $1,000. Crawford 0872.

GAS STATION—Lease, lend. Why build? N. side. Sup. Serv. Holly Court 2525.

GAS station—Free rent to good operator. 1242 S. Racine. Rockwell 6828.

GAS station—Buy stock only; low rt. Must sacr. acct. health. Hum. 1834.

GAS station—Reasonable price. 2901 S. Halsted-st. Victory 9545.

GAS STATIONS [2]—With free rent to right operator. Rockwell 0494.

GAS station—Gd. location; sac.; going bus. 3227 Elston-av. Call bet. 6-10 p. m.

GROC.—Wonderful bus. oppor.! Being called for draft. Stock and fine set fixt., value $8,200; will sac. immed. $4,700; wkly. sales $1,200. Santschi, 820 S. Oak Pk. Euc. 6120.

GROCERY—Cor. store; heated. Rent $35. Liv. rms. Pres. own. 3 yrs. has pos. out of city. All elec. equip. Terms. 5223 N. Damen.

GROCERY—Completely equipped. Living quarters. Chattel mtg. sale, 4124 N. Kedzie, 11 a. m. Mon. $25 mo. Dea. 0320.

GROCERY and market—$3,000 month business; $6,000 value; no competition; quick sale, $3,900. Lackawanna 6522.

GROC.-meat market—Good loca.; reas. Leaving city. 4255 Cottage Grove. Oak. 0812.

GROCERY-delic.—All electric; lg. stock; corner; acct. of illness. 3732 N. Cicero.

GROCERY-delic.—Sell account of draft; reasonable. Call evenings. Rad. 2084, after 6.

HAMB. and lunch—Nice fix., $30 rent, $495 price. Take car as part pay., balance easy terms. Mans. 1657 or Long. 9461.

HAMB. short orders—Busiest hiway cor., adj. R.R., bus depot, liv. qtrs., elec. refr. Ideal for cple. Only $200 req. 4059 E. 106th-st.

HAMB.—Lunch; fine loc.; no competition; $35 day; no eve.-Sun.; low overhead; liv. qtrs.; $600 req. Englehart Co., 811 W. 62d.

HAMB.-lunch—Gd. transfer cor. Reas. rt. Gd. neigh. and bus. 8 Chicago-av., Oak Park.

HAMB.-lunch.—Rt. $25; liv. rm., bath; est. bus.; $200 hdls. 3706 N. Halsted. 1-3 p. m.

HAMB.—Fine north side loc.; best equipt.; man operates; $300 handles. Normal 7447.

HAMB.—Est. 7 yrs. Net rt. $15 mo. Htd. Free gas, el., hot run. wt. 124 W. Division.

HAMB. SHOP—Well est.; gd. bus.; nr. schl., theater. 3577 Armitage. One man stand.

HAMBURGER-Lunch—No competition. Near school. Living quarters. Stewart 3934.

HAMBURGER-Lunch—Well established, going business. Aberdeen 7826.

HARDWARE store—Sell or trade for property; acct. of ill health. Pullman 7659.

LINGERIE-NOTIONS—Very rea.; living quarters; rent $30; fine for lady or couple; no competition. 7826 Higgins-rd. [N. W. side].

LINGERIE, DRESS and gift shop—With or without flat. Spenger, 5133 N. Clark.

LIQUOR store—Vicinity of Oak Park; well established. 6148 W. North-av.

LIQUOR store—Money making loc.; guarantee living for 2 families; cheap. 3034 S. State.

LOCKSMITH, LAWN MOWER AND BICYCLE SHOP—Established 20 years; 32 miles north of Chicago on lake; just coming into busy season; steady clientele in Lake Forest, Naval Station, Fort Sheridan, Libertyville, and Waukegan; low rent and long lease; no competition. Unlimited opportunity for a mechanic to make money if he is not afraid to work. Will sell reasonably for cash. Address D X 41, Tribune.

LUNCHROOM—Counter style; end of street car line; money maker. 7543 N. Western.

LUNCH room seating 22—Good loc.; acct. illness; bargain. 3253 N. Pulaski.

MEATS and Groceries—Cozy corner. Gd. business. No compet. Acct. other business. 4101 W. Harrison, after 5 P. M., Sun. 8-1.

MEAT mkt.—A-1 loc., long est.; well equip.; cheap rent; good bus.; sac. 1049 W. 59th.

MEAT mkt.—N. W.; gd. 2 man shop; chp. rt., big bus.; pr. $1,800. 2109 N. Spaulding, 2d.

MILK store and candies—Gd. location. $200. C. B. Budman, 2833 Clybourne.

MILLINERY Shop—Sacr. for quick sale. Liv. qtrs. Partners disagree. Irv. 5802.

NEWS STAND—Estab. 9 yrs.; reasonable. CORNER CENTRAL AND DIVISION.

PATENT for sale—Gymnastic toy made of wood. You could start your own factory. Chajmik, 2141 Atchison-av., Whiting, Ind.

Test Your Facts Answers

Here are the correct answers to today's "Test Your Facts" questions:

1. [b] Over the trousers [by cowboys].
2. [b] Strait of Malacca.
3. [a] English novelist.
4. [b] Nebuchadnezzar.

BUSINESS OPPORTUNITIES.

Businesses for Sale.

PLANT FOR SALE.
A very modern, completely equipped Neon sign plant, brick building, cement floor, 15,000 square feet. Usable for manufacturing purposes other than signs. Located in one of Central Michigan's thriving towns. Address D X 48, Tribune.

PLUMBING, heating and sheet metal shop for sale in Ill. town, county seat; going business; est. over 40 years; good stock of mdse. Address D X 20, Tribune.

RESTAURANT-Tavern—Good location, good reason for selling. Est. 12 years. Factory district. 1900 N. Elston-avenue.

RESTAURANT—Open 7 days week; gd. reason for sell.; good business. 3958 West End.

RESTAURANT—Estab.; busy cor.; So. side; leaving town; sacr. Eves., Oakland 2145.

RESTAURANT—Factory district; modern fixtures; rent $20; reas. Brunswick 4925.

RMG. Hse.—60 rms. Hyde Pk. Rt. $200. Lse. 6 yrs. 12 baths. 7 refg. $2,500 cash req. D. F. Capps Co., 61 W. Schiller. Sup.6160.

RMG. HSE.—14 well furnished rooms; make good home and business for couple; reas. rent. 2328 Calumet-av. Vic. 1943.

RMG. hse.—39 rms.; Uptown; 3 y. 1 rt. $150; all kits.; nets $175; pr. $2,750 trms. Steinbock & Alexander, 160 N. La Salle.

RMG. hse.—30 un., 10 yr. lse.; nets $300. Req. $4,000. De Woskin Co., 105 W. Madison

RMG. hse.—15 light rms., kitnts.; stm. ht.; nr. pk.; good home and inc. 1242 N. LaSalle

RMG. hse.—18 rms., heat free. Rent, $80. Price $1,100. McCARTHY CO., MICH. 6536.

RMG. houses—2 10-rm. adjoin.; reas. 4632-4636 Magnolia. E. Oberst, 4517 Magnolia.

RUG department for sale or lease in large wholesale furniture showroom; $2,500 will handle; wonderful opportunity. Address L K 147, Tribune.

SHEET metal shop—Sell at cost equipment. Splendid opportunity for party planning start business. Address M S 460, Tribune.

SHOE REPAIR—Sm. stock new shoes; gd. spot for exp. repair man. 8941 S. Loomis.

SHOE repair shop—Gd. loc.; sm. down payment; acct. illness, 1563 Sherman, Evanston.

TAILOR and cleaning shop—Est. 14 yrs.; doing good business; reas. Edg. 0748.

TAVERN—Well equipt. to serve lunch; good going bus.; 6 rm. flat above; reas. rent. Call aft. 6 p. m. 4632 N. Kedzie-av.

TAVERNS, roadhouses, etc., in and out of Chgo. All prices, loc. Come get our choice list. We help finance. KANE, 828 N. State.

TAVERN—Din. rm., double store, ful. equip.; best S. S. loc.; fine income; steady trade. See M. Burke, mgr., 1116 W. 95th-st.

TAVERN—Modern equipt.; established 20 years. Lyons, Ill. Call Lyons 3120.

TAVERN—Well estab.; excel. loc.; liv. qtrs.; rent $25; reas. Best offer. Yards 0974.

TAVERN—Fully equipped; very cheap; $450. 522 S. Cicero. Mansfield 10430.

TAVERN—With or without bldg.; will sac. 6051 Milwaukee-av.

TAVERN—Just remodeled. New equip. Must sac. immed. Leaving town. Col. 10078.

TAVERN and liquor store—Well est. bus.; stm. heat; rent $50; leav. city. Vic. 0779.

TAVERN—Estab. since repeal. Selling account of draft. 3012 W. Madison.

TAVERN—Nr. N. transf. cor.; mod. fixt., elec. ref.; must see to app. Lin. 0078, 10-6.

TAVERN and 2 flat brk. bldg.—All electric; same owner 8 yrs. Berkshire 1806.

TAVERN—4 liv. rms.; license $250 yr. No reas. offer refused. 9645 Irving Park-blvd.

TAVERN—Busy transfer cor.; comp equipt. with kitchen, elec. refr. 3500 S. Ashland.

TOOL AND DIE SHOP—Well equip. 4537 Clausen, Western Springs. West. Spr. 4492.

Concessions, Locations, and Leases.

FOR RENT.
A real live tavern spot at the intersection Grand-North-av.; partners disagree; fixtures if wanted reas.; low rent; mod. front; vacant now. Pal. 9228.

ESTABLISHED used car lot for rent—Cicero-av.; ½ block from Diversey. Address M P 289, Tribune.

MEAT dept. for rent in high class Hyde Pk grocery. Est. 30 years. Drexel 7733.

GROCERY DEPT. in good going estab. food store. ADDRESS M M 405. TRIBUNE.

TAVERN—Dance hall, groc. store; est. 40 yrs. 123d-st.-46th-av., 2 blks. east Cicero.

Business Service.

IF YOU CANNOT SELL YOUR BUSINESS for all cash, sell on time and we will buy your mortgage. E. EDWARDS, 9 W. Washington. Fra. 1966.

IF you cannot sell your business for all cash sell on time. We will buy the mortgage. Kasan, 1208 S. Wabash. Cal. 3261.

Business Equipment.

BEAUTY shop equip.—Modern; cost $1,200; will sell for $250 cash. Cra. 7248.

BARBER fixt., perm. wave mach., hair dryers; will separate; reas. 6246 So. Park-avenue.

Wanted.

AN experienced bath house man can take over the only bath house in South Chicago. A small am't of cash and exper. should be profitable. Fred Randolph, 3015 E. 91st-st. South Chicago 7779.

WE PAY CASH for stores and merchandise. L. Goodman, 672 Roosevelt. Canal 8625

GAS STATIONS WANTED—FELDMAN, 544 ROOSEVELT-RD. HARRISON 3500.

WE WILL buy or sell your bus. Conf. serv. DELMONT CO., 2839 N. Clark. Bit. 2584.

STORE AND BAR FIXTURES.

TAVERN fixtures—1 yr. old; high class; cash register; complete refrig. bar; stools, chairs, mirror, booths, loud speaker systems; Baldwin piano; dice tables; ice box; safe; desk; elec. fans; glassware; rugs, etc. Must sac. for quick sale. 6270 Stony Island-av.

25C DAY RENTS 10 CU. FT. ELEC. REFR. FOR FOOD OR BEVERAGES; EVENTUAL OWNERSHIP. CALL ANDOVER 4444.

12 FT. mahogany wall case—In good condition. Bargain if taken at once. Associated Silver Co., 4450 Ravenswood-av.

STORE-tavern fixt.—Hamburger lunch equip. New-used. Chas. Bender Co., 608 N. Wells.

DOUBLE DUTY REFG. COUNTERS—6 and 8 feet; very cheap. 220 W. HURON-ST.

BAKERY outfit and refrigerator—Complete; See at 3139 Irving Park. Ave. 6063.

TWO 12-foot porcelain refrigerated meat display cases. Hill & Co., 1452 S. Michigan.

MARCEL chairs, $3; waving mach., $39; 4 ft. showcases, $9. Paidar Co., 1120 N. Wells.

BUSINESS DIRECTORY.

Moving, Storage, Etc.

BONDED and Insured long distance moving. Coast to coast. Border to border. GENERAL MOVERS, INC. Van Bur. 6878.

RETURN LOAD BUREAU — Coast to coast; low rates; fully insured. Stewart 6465.

SAFEWAY VAN LINES—Door to door. No crating. 5114 W. Madison. Aust. 1612.

BONDED-insured moving—All points in U. S. Trans-American, 540 W. 59th, Went. 0700.

NATION-WIDE SERVICE — LOW RATES. Union Van Corp., 155 N. Clark. Cen. 1592.

HAULING and moving service—S. & S. Cartage Co., 939 Orleans-st., Mohawk 3780.

WARREN BROS. MOVING CO. Interstate lic. and bonded. 2338 W. Fullerton. Arm. 8416.

Rug Cleaning.

$1.50 9x12 DOM. rugs; shampoo both sides; exp. repair.; furniture clean, and repaired; guar. wk. M. & H. Cleaners. Kedzie 1614.

$1.50—9x12 DOM., clean both sides and glaze like new; exp. rep.; all work guar. Call anywhere. A-1 Rug Cleaners. Kildare 8414.

$1.50, 9X12 DOM. rug cleaned; also furn. like new. A-Z. 4920 Sheridan. Lon. 0568.

LEGAL NOTICES.

Proposals for the following will be received by the State of Illinois, Division of Architecture and Engineering, Armory Building, Springfield, on Tuesday, April 1, 1941, at Two-Thirty o'clock, p. m., Central Standard Time.

1. New Canopy in General Kitchen—Research and Education Hospitals, Chicago, Ill.

State of Illinois.
C. Herrick Hammond,
Supervising Architect.

SEALED BIDS FOR PAPER BAGS will be received by the Illinois Emergency Relief Commission, 222 West North Bank drive, Chicago, until 11 a. m. Tuesday, March 25, 1941, and then publicly opened. Specifications and bid forms may be obtained upon request.
LEE DORNAN,
Illinois Emergency Relief Commission.

DANCING SCHOOLS.

WE TEACH young and old to smile, relax and dance; price $1.25 hr. H. Anderson, 155 N. Clark. 30 N. Dearborn. 738 Sheridan-rd.

BALLRM. cl., 8-10 Mon., Tues., Th., 2 hr. les., $1. Tomlinson, 177 N.State.Dea.9660.Op. Sn.

3361 MADISON—Waltz, fox tr., rhumba, $1; priv. les. 7—$5; no appt. nec. Op. 11-11.

LEARN TO DANCE correctly—All steps. Sunny Carroll, 4751 N. Western. Lon. 7975.

SPECIALIZE IN BEGINNERS.
Lea's Studio, 1041 E. 63d. Hyde Pk. 1113.

BUILDING MATERIALS.

Bricks.

USED brick—500,000; like new; cleaned and delivered. Kutzko, HUMBOLDT 3385

Heating and Plumbing Supplies.

SIZE 50 Holland furnace, pipes, and oil burner. Good condition. 1441 W. Chase.

HOME FURNISHINGS AND FURNITURE.

(See Also Household Appliances.)

General.

OPEN EVENINGS UNTIL 9
Sensational Sale
FURN. MART SAMPLES
OFFERED TO THE PUBLIC
40% to 60% Savings
2 piece living rm. sets, odd sofas..$19-$89
3 piece bedroom sets ....$22-$89
7-8-9 piece dining room sets ....$30-$99
5 piece dinette sets ....$9-$29
Better grade twin studio couches....$12-$20
Occasional and pull-up chairs ....$3-$12
Odd beds, springs or mattresses ......$5-$11
Kneehole secretary desks ....$9-$39
9x12 rugs ....$7.75-$69
Floor and table lamps ....$1.50-$8.50
Odd dressers, vanities, buffets..$5 to $19.50
HUDGIN. TERMS. DEL. 5824.
2 Blocks South Furn. Mart
471 E. Ohio-st.
COR. LAKE SHORE-DR. AT THE LAKE.

$200,000
Warehouse Clearance
119 Repossessed parlor sets .....$22 to $49
129 Sample parlor sets...............$32 to $57
100 3-piece bedroom sets ....$24 to $39
38 Kitch. sets, all kinds ....$8 to $19
50 Twin size studio couches.....$12 to $26
164 Rugs, all sizes ....$10 to $39
Thousands of Other Sensational Bargains.
EASY TERMS. 2 YEARS TO PAY.
Nelson Bros. Outlets
[SOUTH SIDE]
6910 COTTAGE GROVE
[NORTH SIDE]
4840 BROADWAY
Open daily to 10 p. m. Sundays to 5 p. m.

Central Warehouse
FURNITURE FACTORIES' OUTLET HAS JUST RECEIVED NEW SAMPLES AND HAS JUST ARRANGED THESE IN A SPECIAL GROUPING OF 3 ROOM OUTFITS.
$88
CASH OR TERMS ARRANGED. SEE. 4141
775 W. JACKSON-BLVD.
Open eves. except Wed. and Fri.; Sun. to 5.

COOK COUNTY DISTRIBUTORS.
BRAND NEW FURNITURE AT 50% OFF.
Sold to AVOID RESHIPMENT to factory.
18th Century, French, Sheraton, Swedish.
$149—2 pc. Silk Mohair Kidney sets..$69
$ 99—7 pc. Walnut Dining Rm. sets..$49
$129—3 pc. Limed Oak Bedrm. sets..$69
$ 45—9x12 Leaf Broadloom Rugs $22
[9x15, 18]—[10½x12, 15]—[12x15, 21]etc.
Hollander Warehs., 2420 MILWAUKEE-AV.
Tues., Thurs., Sat. eves. Sun. to 5. TERMS.

WANTED—Reliable party to take over for balance due beau. 3 rms. furn.; like new: parlor set, Bedroom set, Din. set, Rug, Lamps, Tables, Pictures, Mirror, Dishes, Silverware, etc. All for $128. Will sep. Cash or terms. $2 weekly. Free delivery. Irving, 7839 S. Halsted. Op. eves. till 9 p.m.

RUGS—FURNITURE
40% to 60% Off—E-Z Terms
VERSCHOORE'S STORAGE,
4040 N. Kedzie-av. Op. eves. 10. Sun. 5.

IMPORTANT NOTICE—Will release to responsible party 3 rms. of repossessed furn. for $128, which is the bal. due; orig. cost $480; only 1 mo. old; easy terms. Meyers, 455 W. 63d. Open eves. 'til 10 p. m.

$50,000 STOCK of smoked, damaged rugs furn 25% off. 9x12 Wiltons $69 value $29.50. 9x12 linoleum, $5.95 now $2.99 McCOY'S FURN. CO., 800 W NORTH-AV

REMER STORAGE SALE—EASY TERMS. PAR., BED., DIN. SETS, $29; RUGS, $15; SEAMLESS WILTON CARPETS, LG. SIZE. 5822 N. Western. Open daily to 9; Sun. 5.

IN SCHAULER STORAGE.
3 rooms furniture, comp., $129. Will sep. 9x12, 12x15 rugs, Wilton, Orient., $15-$39. 4644 N. Western. Eves. 9 ex. Wed. Sun. 5.

COST $515—BAL. DUE $149.
3 rms. repos. Kroehler, Karpan furn.; tms. Miller Furn. 3145 W. Madison.

9x12, 8x10, 6x9 USED RUGS, $3.50.
4354 W. MADISON. OPEN EVES

BAER STORAGE FURN. — Parlor, dining, bedrm. sets, $29. 1927 MILWAUKEE-AV.

10,000 YDS. BROADLOOM CARPET.
200 new 9x12 rugs; cheap. 5409 S. Halsted.

Central.

LINOLEUM LAID FREE—Inlaid 69c sq. yd. Felt base, 3c sq. ft. We carry all brands. 4812 N. Western. Ard. 4100. Open eves.

LINOLEUM laid free; inlaid, 69c, 89c sq. yd. Battleship used 73c yd. Carpet 59c yd. 1547 Roosevelt. Op. eves.-Sun. 10 to 3. Can. 1552.

South Side.

SEE OUR MODEL APARTMENTS.
3 ROOMS COMPLETE, $88
Including tables, lamps, rugs, etc.
3 room de luxe outfit, $195 val.....$129
9x12 rugs, all makes, from $8.95
NO FINANCE CO. 2 YRS. TO PAY.
5725-27 S. HALSTED
OPEN TUES., THURS., SAT. TILL 10 P.M.

GIGANTIC RUG REMOVAL
11 MORE DAYS TO SAVE 60%.
590 new 9x12, $7, $12, $17, $22, $27, $47
275 unclaimed 9x12s, $4 to $13 to $32
190 sample, 2x3 to 9x12 to 11x18, $1-$52
75 Orient., $5.-$95. 900 yds. cpt., 65c-$1.35
Checker Cleaner Whse. Tms. 6216 S. Racine

700 RUGS—USED—REMNANTS
3,000 yds. carpet; 600 yds. taupe, $1.35 yd. 275 yds. rose remnant roll, $1.75 yd
ROYALTON RUG CO., 4727 COTTAGE GR

BREAKING up housekeeping—Twin bedroom set, 1 yr. old; liv. rm. furn.; Steinway parlor grand; bric-a-brac; pictures; china; glassware. Call for appt. Midway 7710.

SPRING clearance sale on all storage furniture and rugs. Dunn Bros. Storage Warehouse. 6714 Cottage Grove-avenue.

SAMPLE 9x12 rugs at great savings. Klever Karpet Co., 4647 Cottage Grove-av. Open Tues., Thurs. and Sat. evenings.

FINE MODERN TWIN BED ROOM SET Perfect cond., $75; orig. cost $225; terms Schwartz Bros. Stg., 7012 Stony Island-av.

TABLE top Detroit Jewel; lg. model stv.; prac. new; reas. 7540 Yates. Reg. 3725.

TO CLOSE estate—Elec. grand piano, household goods. 7541 East End-ave. Dor. 0083.

5 RMS. beau. furn. Used 3 mos. Parl din. bedr., odds. Rugs. Sep. Dealer. Mid 5838

GENUINE mahog. 9 pc. hand-carved din. rm. set—Sac. Priv. party. Dorchester 1228.

COMPL. furn.—3 rms.; pract. new; Swedish dinette, rugs, lamps, etc.; sac. Fai. 7163.

North Side.

THREE Rooms of good furniture—Living room, bedroom, and dinette sets, 9x12 rug, tables, lamps, pictures, dishes, etc.; originally sold for $395; will sell for balance due; $159. Terms. Wallen-Fine Furniture Co 3300 N. Clark-street. Bit. 2339

DAVID STORAGE, 3238 LAWRENCE-AV
Two floors of Sale Furniture and Rugs. Lowest Prices in Chicago. Easy Terms.
9x12 AND 11.3x15.3 Amer. Orientals; other rugs; 10 pc. din. rm., 3 pc. bedrm. suites, 5 pc. brkfst. set. Sheldrake 0054.

BEAU. parlor, din., 2 bedrm. sets, rugs, etc.—Used 4 mos.; sep. Dealer, Lakeview 4447

REPOSS.—3 rms., like new, $99, $5 down. Eve. till 10. Advance Whse., 4342 Broadway.

ORIENTAL rugs—10x13, 9x12; stud. couch, twin beds, lamps; cheap. Ardmore 3088.

Northwest Side.

USED RUG MART,
BIGGEST BARGAINS IN CHICAGO.
680 unclaimed 6x9 to 11x18...$2 to $52
475 samples, 4x7, 9x12 to 12x20, $2 to $60
540 new—slashed. Save 60% quick. clear. Amer. Pneu. Carpet Cleaners. 3920 Armitage Open Tuesday, Thursday and Saturday eves.

BRAND NEW J. Lind and 4 poster wd beds. Mod. beds, coil spring mattress, $4 each; twin innerspring studio couches, $15; 3 pc. bedrm. suites, $29.75; cash or tms. Chicago Bedding Co., 2645 Milwaukee-av. Alb. 1111

1 STUDIO couch—Cheap if taken at once; after 6. 2148 N. Spaulding, Cap. 2793.

West Side.

MUST SACRIFICE—4 rms. of furn.; like new; dining rm. set.; oriental rug; private party. Sun. only. Reuter, 4809 W. Walton.

MAHOGANY china cabinet; child's bed; 1 steel and 1 oak ice box; good condition; private party. 28 N. Ogden-avenue.

WILL SACR.—5 rms. furniture; like new; priv. party. Peterman, 1948 S. St. Louis.

6 RMS. furn., complete; rugs and lamp; good condition; sacr. 33 S. Central Park-av.

FURNITURE, Stove and frigidaire for sale—Reasonable. 4351 Adams. Hogan.

AUCTION SALES.

OUR NEXT AUCTION
FRIDAY, MARCH 21ST, AT 8 P. M.
Furniture, oriental rugs, silver, linens, bric-a-brac, antique Bohemian glassware, marble statuary, Eng. dishes, Wedgwood, Dresden, and many other items.
DO NOT MISS THIS SALE AT
THE HOME OF BARGAINS,
HOMER'S ART GALLERIES
6250 N. WESTERN. BRIARGATE 9322
WILLIAMS, BARKER & SEVERN CO.
229 S. Wabash-av. General Auctioneers

INSTRUCTION.

SPANISH—Enjoyable; new class next wk Academy Romance Languages, 612 N. Mich.

SPANISH—Easy; fascinating; the coming language. By former diplomat. Cen. 1091.

SPANISH—Castilian Spanish; eves.; groups or private; low tuition. Humboldt 6626.

COLLECTIONS.

COLLECTIONS—Everywhere, no collection, no charge. United Mercantile Service, Rm. 610. 140 North Dearborn. State 4181.

FOR LIGHT mfr. or lab—3 story. 6137 Lake Park. Apply 6321 Harper. Hyd. 0840.

HOUSEHOLD APPLIANCES.

General.

GIGANTIC WAREHOUSE
CLEARANCE
ALL NEW FLOOR SAMPLES
OF AMERICA'S FINEST HOUSEHOLD APPLIANCES
ALL FAMOUS NAMES AS
FRIGIDAIRE, G. E., WESTINGHOUSE, CROSLEY, MAGIC CHEF, UNIVERSAL, DETROIT JEWEL, ZENITH, PHILCO, R. C. A., WILCOX-GAY RECORDIOS, AND OTHER FAMOUS NAMES
250 SAMPLE REFRIG., ALL SIZES
$49 $59 $69
180 table top GAS RANGES, new models
$18 $29 $39
120 new elec. ranges, some auto. timers
$39 $49 $69
1941 console radios and comb. radios
$27 $37 $47
300 vac. cleaners, rec. and new all makes
$9 $14 $19
Free delivery. Cash or EZ terms. See 4143.
Central Warehouse Outlet
766 W. JACKSON-BLVD.
Open eves. except Wed., Fri. Sun. to 5.
Just 2 doors east of Halsted-street

MIDWEST
Furniture and Appliance
CLOSING OUT ALL 1940-1941 MOD. REFRIGERATORS, RANGES, WASHERS, IRONERS, VAC. CLEANERS
General Electric, Norge, Crosley, Westinghouse, Frigid., Kelvinator.
Hundreds of items packed in orig. crates.
GENERAL ELECTRIC PORC...........$39.95
CROSLEY latest mod..................$69.95
FRIGID.—All porc.......................$37.50
601 W. WASHINGTON. HAY. 3020.
Open eves. except Wed., Fri. Sun. to 5.

MAGIC CHEF, apt. size...................$29.00
THOR washer 39.00
CROSLEY SHELVADOR refrig............ 49.00
FRIGIDAIRE, 7 cubic ft., REC............ 49.00
Commonwealth, 620 W. Jackson. Open Sun.

Electric Refrigerators.

KELVINATOR refs.; 6 cu. ft., new $69; Westinghouse ref., $64; Crosley ref., 6 cu. ft., $57; Electrolux refs., new, $55 reduced. Open eves.-Sun. Whistler's, 621 W. Jackson-blvd.

ELECTROLUX, $80 OFF. BRAND NEW, 1940, in crates, some 1939. Guaranteed. Free install. G. E., Norge, Kelv., West. $30 up. Open eves. to 10. 3259 W. North-av.

THRU a fortunate purchase of 450 General Electrics that originally cost $167.50—Our price $22.50. 3321 Ogden-av. and 4760 Milwaukee-av.

SPECIALS—ELECTROLUXES, $29.50. Gen. Electric, $37.50; Westing., $37.50; Kelv., $32.50. Recond. like new. Full guar. 220 W. HURON-ST. OPEN SUNDAY.

ELECTROLUX—Disc. models; original factory crates; lowest prices; new Frig., West., G. E.; largest Elec. Dlr., 4002 Irving Park.

35 FRIGIDAIRES, $39; Norge, $29; Gen. Elect., $39. Guar.; $1 week. 6403 S. Halsted

100 1940 G. E. REFS.; save up to $50. 3334 N. Central-av. Op. eves.; 10; Sun., 5.

30-DAY MTGE. SALE—1940-'41 models. Must be sold. 1600 Milwaukee-av.

Electric Ranges.

FLOOR SAMPLES—Westinghouse el. ranges, new, $55; Hotpoint ranges, new, $65. Open eves.-Sun. Whistler's, 621 Jackson.

Oil Burners and Stokers.

GAS conversion burner and control—Will heat 6 rms. Reas. Calumet 3888.

Stoves.

MAGIC CHEF, Detroit Jewel, Roper, A. B., Universal, Chambers, Hotpoint, G. E., West. Open eves. to 10 p. m. 3259 W. North-av.

JEWEL gas range, table top, $27; Magic Chef, $29, new. Whistler's, 621 W. Jackson.

UNIVERSAL gas ranges, '40 models; special fact. prices; tms.; eves. 3334 N. Central-av.

UNIVERSAL gas ranges—'40 model; spec. facty. prices; tms.; eves. 4237 N. Lincoln-av.

Vacuum Cleaners.

RENT—TRY—BUY
NEW 1941 VACUUM OR WASHER.
25c WEEK. WELLINGTON 2795.

Washing Machines and Ironers.

New Thor Washers, $26
in original crates; family size; 1 year guar. Free deliv. Cash or terms. Seeley 4143.
CENTRAL WAREHOUSE
766 W. JACKSON
Open eves. except Wed. and Fri.; Sun. to 5.

RENT A BRAND NEW MAYTAG, 25c WK. BEFORE YOU BUY. RENT AND TRY. NEW SPECIAL LOW FACTORY PRICES. PHONE MERRIMAC 9000.

THOR Washers and Ironers.
DIRECT FACTORY SERVICE.
Rebuilding, repairs, and estimates.
LAWndale 0388 or Cicero 125.

RENT A THOR WASHER OR IRONER.
25c A WEEK—FREE DELIVERY
PHONE ALBANY 0140.

1941 MAYTAG floor samples, $39.95; Thor, $24; 35 used, $15-$20. 2934 Lincoln-av. Graceland 5178. 25 years same place.

THOR Washers, new, $27; Conlon Ironers, new, $54. Whistler's, 621 W. JACKSON.

THOR washers—1940 mod., orig. crates, $26. 3334 N. Central-av. Mul. 0800. Op. 10 p. m.

THOR tumbler type washing machine—Less than 1 year old. Wellington 0089.

$10-$15 GUAR. washers—Tms., 25 cents wk. up. Public Appliance, 3021 Lincoln-av

50 GUARANTEED washers, ironers, $10-$15-$20. 3448 W. North. Alb. 0140. Open eves.

MAYTAG—New 1940 models, $34.95; G. E. refrig., $45; $1 wk. Corner May and 69th.

MAYTAG, EASY AND THOR WASHERS, $15-$25; guar. 7805 S. Halsted. Ste. 1911.

HOME FURNISHINGS WANTED.

NORTH ....Edgewater 6900
SOUTH ....Fairfax 6180
WEST ....Merrimac 8313
Most $ $ $ for your furn., grand pianos, rugs. See Shamrock first. Call day night.

CALL KEDZIE 1300
Good cash prices for used furniture, rugs, sew. machines, grand or midget pianos, etc.

ON Consignment for immediate cash for Furniture, Carpets, Pianos, Paintings, Linens, Silver, Crystal, Bronzes, China, Ivory. Sheridan Art Galleries, Inc. Lon. 7671.

CLEANING? MOVING? NEED CASH? We buy tools, rugs, linens; sm. furn., pcs., blankets, dishes, drapes, etc. Hum. 1840.

CALL LAWNDALE 4300.
Your own price for good used furniture, rugs, stoves, etc. Eves. Sacramento 0581.

SUNNYSIDE 6000—NEED USED FURNITURE, oriental, domestic rugs, sewing machines at once. Will pay your price

MID. 2818—Furnishing kit. apts.; will pay fair price for good used furn., rugs.

HIGHEST prices paid for used furniture and rugs. Moh. 1142 or Moh. 6206.

WTD.—Fine furniture, Orientals, gr. piano, paintings, silver, bric-a-brac. Lon. 7218.

ROCKWELL 0901—We pay your price. Need furniture, rugs at once. Eves., Roc. 8421.

WTD.—Fine furniture, Orientals, gr. piano, paintings, silver, bric-a-brac. Bri. 7362.

RADIOS, SUPPLIES, AND SERVICE.

SAVE up to 40% on all makes radios, phono. recorders, auto radios. Hay. 3020. Op. Sun.

RADIOS—All makes, guaranteed, $2.95 up. City Outlet, 4620 S. Ashland. Yards 5666.

Service, Repair, Etc.

GUAR. RADIO SERVICE, $1. CITY-WIDE. AETNA RADIO SERVICE. ALBANY 6460.

MACHINERY AND EQUIPMENT.

FOR sale—Thompson, full hydraulic, surface grinder, 16 in. x 16 x 60 in.; brand new, including two-speed motor; magnetic chuck and neutral switch; coolant filter and generator set. $9,763 plus tax. Hannifin Mfg. company, 621 S. Kolmar. Nev. 0406.

23 PORTABLE drying racks; height 5 ft. 8 in.; length 6 ft. 5 in.; wid. 2 ft. 4 in.; wt. approx. 350 lbs. ea. Continental Iron and Metal Co., 1500 S. Western. Hay. 3146.

HORIZONTAL BORING MILL
2¼ in. bar Universal; fine condition.
321 N. Pulaski. Kedzie 5365.

GUARANTEED AC and DC motors, generators, blowers, pumps, comp. Arthur Wagner Co., 701 W. Washington. Monroe 7409.

WANTED—Used vertical hydraulic press; 50 ton up. Address J 165, Tribune.

FOR Sale—2 used Cowdry brake testers with air jacks. 900 W. Washington.

AARON'S will call and pay cash for any machinery, electric tools, etc. Hay. 2334.

BLOWERS, fans, exhausters, used, all types. Gen. Blower Co., 405 N. Peoria. Mon. 0574.

PIPE machine—2½ to 4 in. B. & K. Landis head. Motor driven. $575. Bou. 6900.

AIR COMPRESSOR—Genuine bargain. Bernard, 7408 Jeffery. Dorchester 1730.

AIR compressor—Gd. cond. Barg. Mr. Eagle, 1330 Hyde Park, Apt. 310. Atlantic 2501.

TYPEWRITERS AND SUPPLIES.

RENTALS—1 mo., $2.50; 3 mos., $5. Apply on purchase. Bargains. All makes. A1 Typewriters. Dea. 2837. 36 W. Randolph.

UNDERWOOD $14; adder, $15. Addressograph $25. PRUITT. 425 N. La Salle-st.

RENT a typewriter—1 mo. $2.50; 3 mo. $5. ALL TYPES. 2508 S. Michigan. Cal. 8220.

PORTABLE Typewriter, $11. All Types Office Equipment. 2508 S. Michigan.

SEWING MACHINES.

WE PAY CASH FOR USED SEWING MACHINES. ANY MAKE. KEDZIE 1300

SINGER elec. consoles, $29; portables $15; others, $7 up; guaranteed. 950 W. 63d.

SINGER consoles—Like new, $39.50; port. $22.50; drophds., $7. tms. 5455 Madison.

SPORTING GOODS.

FREE CATALOG—We buy and trade everything. Klein's, 508 S. Halsted-st. Dept. T.

SCALES

TRUCK SCALES—Sold and repaired.
Columbia Scale Co. 2439 N. Pulaski-rd.

Sea War Drama Pictured in Torpedoing of Tanker—Driver Killed as Truck Plunges 150 Feet Into Quarry

[TRIBUNE Photo.]

George Hollenback supervising tapping of hard maple trees yesterday in Hollenback maple grove near Millbrook, Ill. Tapping of the maples is a sign of approaching spring. Today is the first official day of spring, but weather forecast is for unspringlike weather. *(Story on page 1.)*

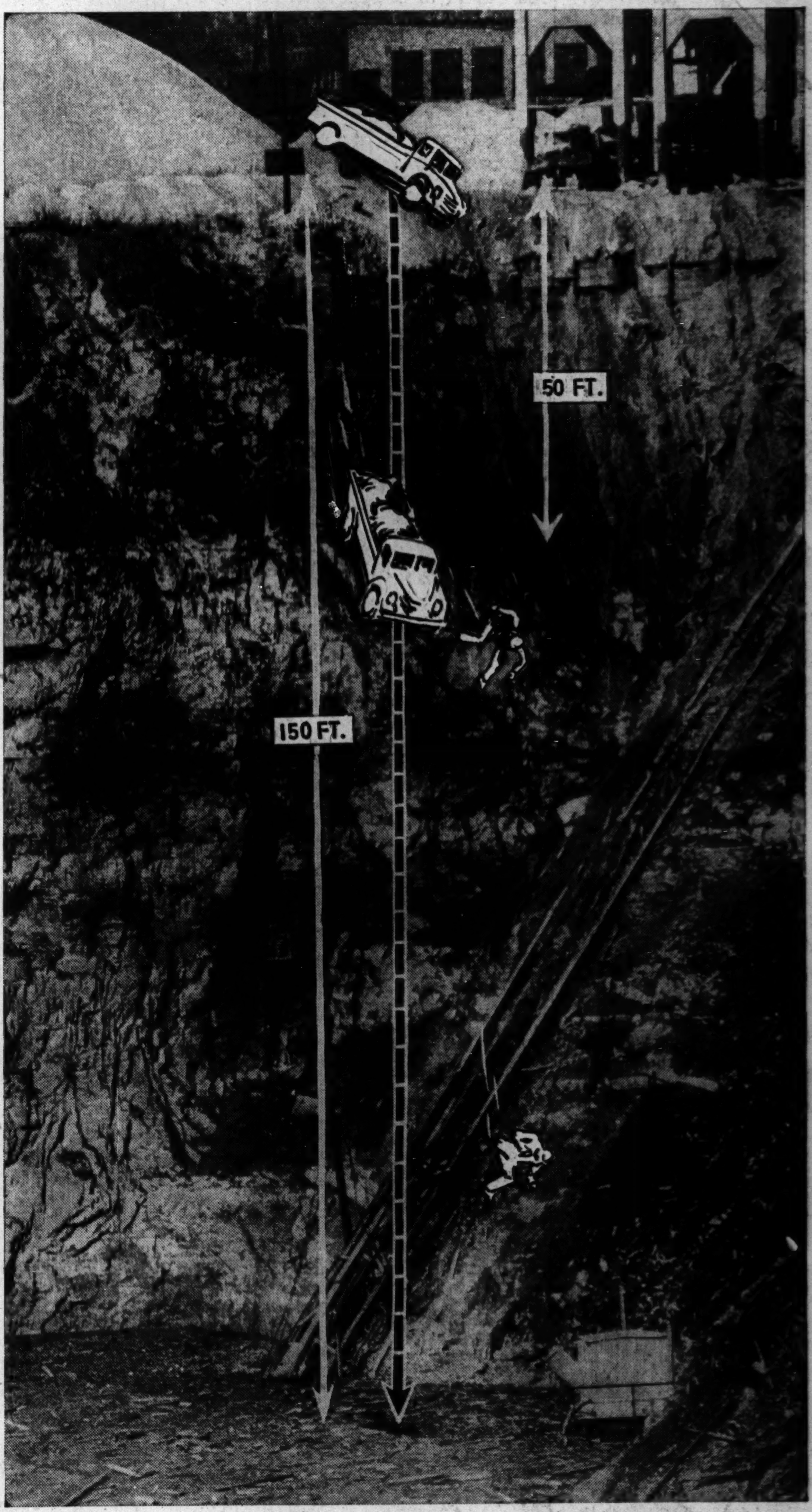

[TRIBUNE Photo.]

Photo-diagram of quarry at 957 West 27th street, where Matthew Jerina was killed when truck plunged in. He leaped or fell from vehicle 50 feet from the top. *(Story on page 28.)*

Drama at Sea; a Tanker Is Torpedoed

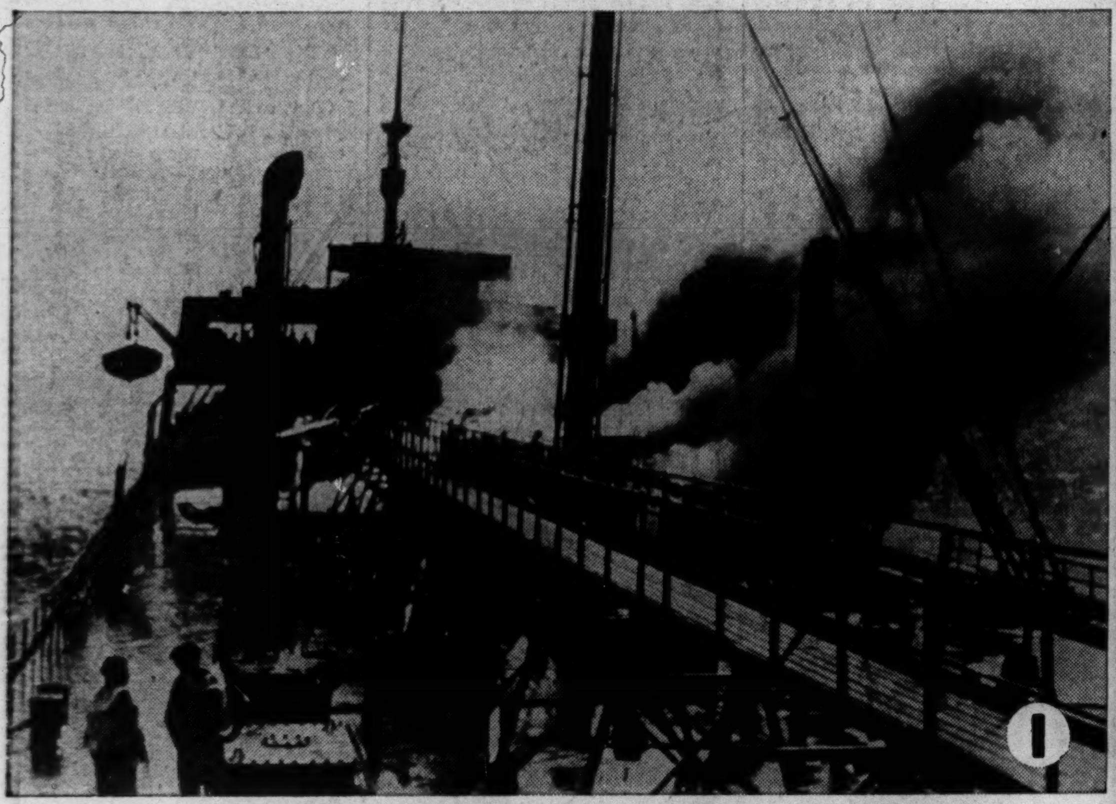

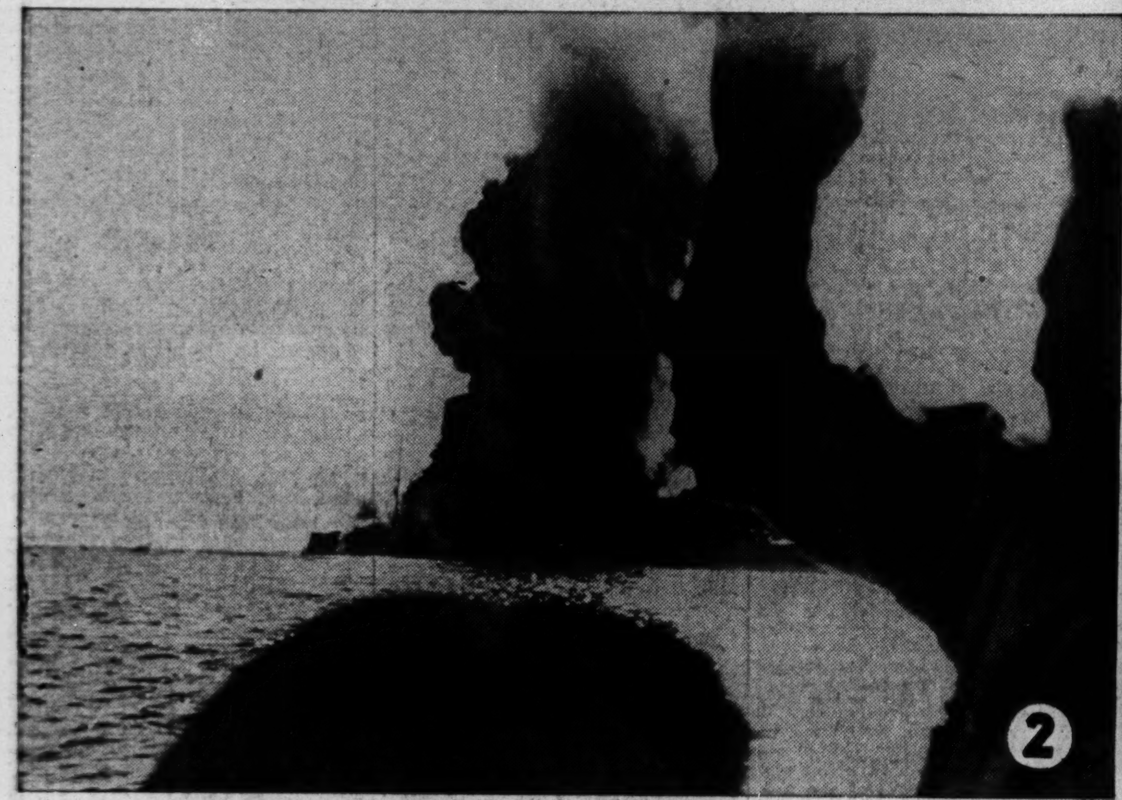

[Associated Press Wirephotos.]

When the Standard Oil tanker Charles Pratt was torpedoed by a raider off Freetown, Africa, on Dec. 21, a survivor took these dramatic pictures. Two of 42 crewmen were lost. 1. Smoke and steam pour from the tanker after the first of two torpedo explosions. 2. Smoke and debris rise as the second torpedo strikes. 3. Crewmen were grimy faced after spending night in life boats, which came alongside one another for a strategy meeting. The boats were tied together.

Nancy Alden Strong, daughter of army officer, in Washington after selection as queen of cherry blossom season.

[Associated Press Wirephoto.] *(Story on page 16.)*

Lieut. W. R. Buie Jr. holding block sawed from snow and wind shield at Fort Meade, Md., where sabotage was revealed.

[Associated Press Wirephoto.] *(Story on page 13.)*

[Associated Press Photo.]

Sparrow "fighting" hub cap on auto of Adam Schneider in St. Louis. The bird spent hours beating head against metal after seeing reflected image of self. *(Story on page 12.)*